Home
TELEPHONE 383-4111
CLASSIFIED 386-2121

The Daily Colonist.

Vancouver Island's Leading Newspaper Since 1858

Sunny, high 18
★ ★ ★
Weather Details On Page 2

No. 157 – 117th Year | VICTORIA, BRITISH COLUMBIA, TUESDAY, JUNE 17, 1975 | ** | 15 CENTS DAILY 30 CENTS SUNDAY

Strachan fires ICBC official for interest in Prairie firm

Apologizes, thanks Socred

Douglas Scrivener, vice-president in charge of claims for the Insurance Corporation of B.C., was fired Monday by Transport Minister Robert Strachan for holding shares in a Saskatchewan adjusting firm.

Strachan announced the firing five days after Robert McClelland (SC—Langley) accused Scrivener of conflict of interest and Strachan of being a liar.

Last Thursday Strachan answered McClelland's first charge with a denial that Scrivener had any interests in a Regina firm named as one of the preferred Saskatchewan insurance agencies to handle out-of-B.C. claims for ICBC policy-holders.

He said then that if Scrivener had lied in providing him (Strachan) with information relayed to the house, "I'll fire him tomorrow" (Friday.) Outside the house on the same day, Strachan referred to McClelland as a "contemptible rattlesnake."

He issued a statement Friday saying he had checked with Scrivener and had been assured that the firm, D. A. Scrivener Ltd. of Regina, was not in the insurance adjusting business. Strachan said he was satisfied that McClelland's charges would be proved wrong, but that he had asked Scrivener to provide him with a written report listing all his business activities.

McClelland did not back down from his charges, originally hinted at on May 28.

Monday afternoon, immediately prior to the house opening normal business of the day, a white-faced and subdued Strachan made this statement:

"Mr. Speaker, on May 28, the honorable member for Langley (McClelland) asked me some questions relating to a Mr. D. A. Scrivener and certain companies.

"On May 29, I gave to this house the information that was supplied to me and I clearly stated that I was carrying to the house the information with which I had been supplied.

"Last Thursday, the member for Langley agreed that Mr. Scrivener had disposed of his interests in Scrivener, Countryman Limited, but raised the question of Mr. Scrivener's share ownership in D. A. Scrivener Limited. I ascertained that D. A. Scrivener Limited is not operating in the adjusting business. However, on the basis of most searching questions which I directed to Mr. Scrivener last Friday afternoon, and further investigations I have done, I have determined that Mr. Scrivener does have a proprietary interest in another company not mentioned by the member from Langley.

"Although Mr. Scrivener

Continued on Page 2

One CLEU for police on Island

The promised Vancouver Island branch of the Co-ordinated Law Enforcement Unit will go into operation on July 1, deputy attorney-general David Vickers said Monday.

Saanich Police Inspector Charles R. Trueit and RCMP Staff-Sgt. David Staples will head the Joint Forces Operation unit which will have headquarters in Victoria.

Responsibility for the development of policy for the unit will be in the hands of Chief Constables J. F. Gregory of Victoria, R. A. Peterson of Saanich, W. J. Green of Oak Bay and Arthur Burton of Esquimalt, and RCMP Superintendent James Nelson.

The joint management team will report directly to the CLEU policy board, headed by Vickers.

Vickers declined to give the staff strength of the new CLEU unit, but said experienced officers from all five Greater Victoria police forces would be on the team. Extra manpower can be drawn from the RCMP and municipal forces on a "need" basis.

The new unit will operate in close liaison with its Vancouver counterpart.

Vickers said that along with the establishment of the new unit there was to be a change in name for the operational arm of the crime-fighting force.

"All activities of the two units (Victoria and Vancouver) will henceforth be referred to as JFO investigations and the CLEU name will be used in reference to over-all policy," Vickers said.

Trueit joined the Saanich police force in 1954. He was promoted to inspector in 1972 and placed in command of the detective squad. He was transferred to the JFO unit with the permission of the Saanich Police Board. Staples heads the RCMP's Vancouver Island drug squad.

Since its inception 14 months ago, the Vancouver JFO unit has had considerable success, particularly against drug traffickers.

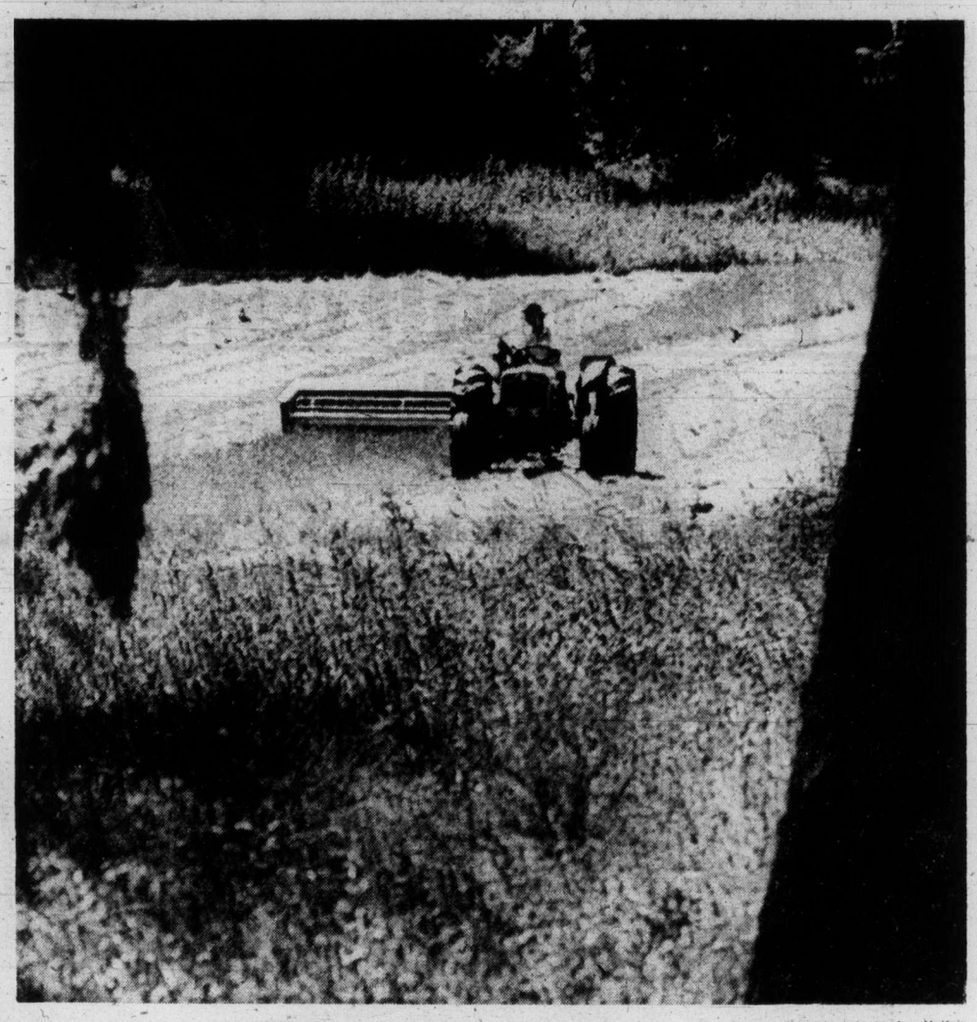

—Colonist photo by Ian McKain

While sun shines

Hay producers of Saanich Peninsula, beset by slow growing season this year, are making hay while sun shines — intermittently — as at this farm near Elk Lake. They report good market this year owing to fewer growers.

Nude and isolated

Jailed doctor seriously ill

UPI, CP

QUEBEC CITY — Convicted abortionist Dr. Henry Morgentaler became seriously ill Monday while sleeping nude in an isolation cell as punishment for breaking the penitentiary's lights-out rules.

The 52-year-old Polish-born doctor, who is serving an 18-month sentence for performing an illegal abortion, was in stable condition in the intensive care ward of Shefford General Hospital near Granby, Que.

Hospital spokesmen and prison officials made no comment on reports the doctor had suffered a minor heart attack. Morgentaler was said to be suffering from an "upset stomach, chest and arm pains."

Morgentaler had been treated for symptoms of heart disease during his just completed trial on a second charge of performing an illegal abortion. The 12-member jury acquitted him of the charge, but the Quebec justice department said it would appeal the jury decision.

Justice Minister Jerome Choquette's department issued a brief statement late Monday explaining the incidents that led to Morgentaler being placed in isolation and then in hospital.

"Sunday night," the statement said, "Dr. Morgentaler refused to sleep or lay (sic) down in violation of the regulations. This infraction was reported by the guards and he was asked by a supervisor to respect the regulations. He refused.

"Following this, the supervisor decided to isolate Dr. Morgentaler because he refused to accept the prison's regulations.

"When an inmate is isolated for the night, they are only

Continued on Page 2

Barrett talks finances over New York lunch

NEW YORK (CP)—Premier Barrett of British Columbia flew here Monday for meetings with members of the New York financial community and later had lunch privately with bond experts of Standard and Poors, the financial rating agency.

His schedule includes talks with other financial figures and a private luncheon today with officials of Salomon Brothers, a major New York banking house.

Barrett flies to London, Wednesday.

Oil lands willing to dicker

LIBREVILLE, Gabon (UPI)—High sources in the Organization of Petroleum Exporting Countries said Monday members of the oil cartel are willing to bargain with the industrialized consumer nations over the size of their planned oil price increases set for Oct. 1.

Officials of the powerful 13-nation OPEC said the bargaining would be successful only if the West managed to whittle down the world inflation rate and made concessions over the issue of a dialogue between developing and industrialized nations.

OPEC officials made it clear Western capitals will come shortly under strong pressure to make concessions —or face economically explosive new oil price hikes.

The officials were commenting on the oil cartel's next strategy moves after the ministerial-level session last week in this African capital.

Lawyers subject to antitrust rules

WASHINGTON (UPI) — The U.S. Supreme Court Monday struck down the lawyer's cherished shield against price competition, opening the way for customers to shop for lower-priced legal services.

In an opinion by Chief Justice Warren Burger, the court ruled 8-0 that the legal profession was subject to the Sherman Antitrust Act, and that minimum fee schedules set by state and local bar associations were a "classic illustration of price-fixing."

The legal profession is divided over the legitimacy of fee schedules, with young lawyers, attempting to establish their own firms, favoring competition.

The case was brought to the high court by Lewis and Ruth Goldfarb, who in the course of purchasing a home in Virginia approached 20 lawyers, all of whom quoted the same price for a title search, citing the county's minimum fee schedule.

Burger said the bar association established "a fixed, rigid price floor" through a "naked agreement" to "create a pricing system that consumers could not realistically escape."

Major policy change

Ottawa plan: lead in transport

OTTAWA (UPI) — Transport Minister Jean Marchand announced Monday a new policy extending federal control over all types of transport, stating government leadership was necessary to shape the system Canada needed.

Marchand estimated improvements would cost users and taxpayers up to $45 billion during the next 15 years.

The minister said the government would assume a "leadership role" in planning an integrated network of all methods of transport, abandoning the laissez-faire attitude it adopted as policy in 1967.

"Transportation is so all-pervasive and so important to the functioning of Canada as an economic, social and political entity that government can not stand apart from it," Marchand said.

"The role of government will vary, depending on the nature of the service concerned, with minimum government involvement in the developed services that are working well and a greater degree of government involvement in the development of extended, expanded or improved services."

Opposition parties immediately attacked the long-awaited policy statement.

Conservative Jack Murta called it "fuzzy-headed" and "a statement of the obvious." He said, "The government is trying to con the Canadian people and buy time."

Murta wanted to know why the statement did not mention ferry service, pilotage, the National Harbors Board, national trucking, regional air services or transport labor problems.

New Democratic Party member Les Benjamin complained, "There is no mention here of maritime shipping policy or of urban transit." During its campaign for the general election last year, the government had promised to pour $270 million into urban transit.

Concrete promises in the policy statement included:

● Federal construction and operation, in conjunction with industry, of the world's first Arctic-class icebreaking bulk carrier. The $35 million, 28,000-deadweight-ton ship, to enter operations in the 1977-78 navigation season, would be the first Canadian-flag merchant vessel launched in more than 30 years.

● Responsibility for transportation policy will be transferred to the minister from the Canadian Transport Commission, a government regulatory body.

● Ottawa will work with

Continued on Page 2

Communists score high in Italy's regional vote

ROME (UPI) — Italy's Communists forged heavy gains in regional elections Monday, expanding their "red belt" control of many regions and prompting new demands that they be allowed to join the national government.

Tens of thousands of Communists, waving red flags with the hammer and sickle and singing the Internationale, paraded through the streets of Rome throughout the night, celebrating the victory.

The Communists won control of another regional council in coalition with the Socialists in Liguria and were deadlocked against the Christian Democrats in four others.

With nearly 99 per cent of the vote counted, the Communists won 33.5 per cent, a gain of nearly 6 per cent and 2.4 million votes over their national total in the previous elections in 1970. The Christian Democrats had 35.2 per cent, a drop of nearly 3 per cent.

The Socialists, who have backed Communist demands for an "historic compromise" with the Christian Democrats to bring them into government for the first time since 1947, also scored impressive gains.

Socialist party leader Francesco de Martino hinted he might pull the Socialists out of support in the national coalition, which would bring a government crisis.

Continued on Page 2

Weapons theft huge

BELFAST (UPI) — Armed men dressed as militiamen knocked out one guard and overpowered five others Monday in making the biggest weapons haul ever from a Northern Ireland militia outpost.

Army and police forces launched a nationwide search for the masked men who escaped from the camp with 148 semi-automatic rifles, 35 submachine guns, three automatic rifles, a machinegun, a pistol and a store of ammunition.

Investigators said the raiders tied up the guards, forced open a cabinet to get the keys to the armory, then cleaned out the suburban Ulster Defence Regiment armory before escaping in two of its Land Rovers pulling trailers full of weapons.

It was the latest in a series of such raids, mostly by Protestant militants, and netted what regiment officials described as the biggest haul of all.

The Land Rovers were found burned five miles away, 30 miles west of Belfast. There was no trace of the raiders.

"They seemed to know exactly what they were after," an army spokesman said, and they cut the camp's telephone lines before making good their escape at 3 a.m.

Inside Today

Miki attacked at Sato rites
—Names in News, 2

Slain hostage planned to quit
—Page 3

Orr, Lafleur lead all-stars
—Page 8

Big ones obliging in inlet derby
—King Fisherman 11

Big changes likely at Cedar Hill club
—Page 14

Background	5
Bridge	20
Classified	18-26
Comics	16
Crossword	23
Finance	67
Family	15
King Fisherman	11
Marine Calendar	12
Names in the News	2
Provincial court	17
Sport	8-10
Television	19

ANDY CAPP

Strachan fires Scrivener

From Page 1

claims no conflict of interest, I cannot accept that.

"In my opinion, a continuing interest in an adjusting company does not meet the standards required by ICBC as set out in a memorandum sent to all staff on March 5, 1975."

Strachan then quoted at length from the memorandum which basically states that no employee shall, directly or indirectly, maintain any outside interest or financial interest which conflicts with the interests of the corporation.

Listed specifically on the list are other insurance companies, motor vehicle repairs, towing and salvage.

"For that reason, I have today given instructions that Mr. Scrivener be terminated," Strachan said.

He then thanked McClelland for bringing the matter to his attention and apologized "for any personal remarks I made about him."

In the house, McClelland accepted the minister's apologies and said he was happy with the minister's actions. Outside the house, he said he felt one other apology was due. "Intentionally or unintentionally, the minister misled the house," McClelland said. "I think he owes the house an apology."

He said he presumed the personal apology included withdrawals of the "contemptible rattlesnake" phrase, although Strachan had made no further reference to that comment.

McClelland said he also had further information which he was in the process of presenting to Strachan.

That information included the date D. A. Scrivener Limited went out of the insurance adjusting business: Nov. 18, 1973.

It also included the date a new company, D. A. Scrivener Adjusters Limited, was incorporated: Nov. 18, 1973.

Strachan said Scrivener owned 51 of 101 shares in D. A. Scrivener Adjusters, giving him majority control. Strachan also said that the firm was one of "five or six" adjusting companies recommended to handle ICBC business when British Columbians were involved in accidents in Saskatchewan.

In the past 18 months, Strachan said, some 11 claims had been handled by D. A. Scrivener Adjusters Limited.

Scrivener's telephone was emitting a busy signal throughout Monday afternoon. He had been on staff almost two years and was earning around $35,000 a year.

Transport-leader role

From Page 1

provincial governments to develop a policy to improve transport connections with remote areas.

● The government has given approval in principle to a high-speed rail demonstration passenger service between Quebec City and Windsor, Ont., to cost $28 million by 1977-78.

● Canadian National and Canadian Pacific will be asked to pool some of their rail passenger facilities. The statement did not refer to the election promise that passenger facilities of both railways would be taken over by a government corporation.

● Air Canada will be separated from Canadian National Railways.

● Rail freight rates will be adjusted following discussion with carriers, provincial governments and shippers, and the cost disclosure act will be applied to ensure "rates are seen to be fair."

Marchand said he hoped to introduce changes to the National Transportation Act by year's end and get them through Parliament in six months.

Italy

From Page 1

Enrico Berlinguer, secretary of the largest Communist party in the West, told supporters that the vote indicated "the will of the people for a change of policies, methods and direction in the life of the country."

The Christian Democrats summoned the party directorate to an emergency meeting Thursday to do a post mortem on their second major defeat at the polls in a year following the decisive rejection of a referendum in May, 1974, to abolish Italy's divorce law.

In addition to adding Liguria, which curves around the Gulf of Genoa, to their control of regions, the Communist and Socialist gains created deadlocks is Piedmont on the French border, Lombardy, Marche on the Adriatic coast and Lazio, which includes Rome.

The Christian Democrats could not rule in any of those four regions without support from the neo-fascist Italian Social Movement — a condition their other centre-left partners would never accept.

Morgentaler ill

From Page 1

permitted to wear their underclothes. Insulted, Dr. Morgentaler removed all his clothing and threw them at the supervisor. He was then placed in isolation.

"In isolation, the inmates are checked at 15 minute intervals and it appeared that Dr. Morgentaler had gone to sleep.

"About 1:30 a.m. Monday, Dr. Morgentaler complained of an upset stomach, chest and arm pains. The supervisor immediately contacted the hospital. A doctor was sent there at 2:15 a.m. Since then he has been kept under observation in intensive care ward of the hospital."

But in a telephone interview from Montreal, Morgentaler's wife said her husband suffered a recurrence of heart trouble after allegedly arguing with guards at the Waterloo Rehabilitation Centre, was "taken by force by his arms and legs naked" to solitary confinement.

Mrs. Morgentaler said she had talked with her husband at Shefford General Hospital.

"At 11:30 last night at least six, and maybe eight, guards went into his dorm, where 14 prisoners sleep, and asked my husband to strip," she said.

"'What for?' he asked them, and they said 'It's none of your business — just strip,'" she said.

"So he stripped and threw his underwear in one guard's face because he was so enraged."

He told her he was then taken naked and by force to solitary confinement, she said.

"I don't know how long he was thee, but he did fall asleep for a while," she said.

A prison guard realized he was not well and "saw that he had an emergency case on his hands."

The doctor was taken to the intensive care unit and given oxygen and morphine, "because he was short of breath and had a lot of pain," his wife said.

"This condition obviously has something to do with stress," she said. "It could have been brought on partly by pressure of the trial."

Morgentaler suffered similar pains and was taken to hospital briefly during his second trial in which he was acquitted for performing an illegal abortion.

Your good health

By G. C. Thosteson, M.D.

Dear Dr. Thosteson: I'm 26 years old and I have a pretty good build and figure, except I have varicose veins so bad I cannot wear shorts or a bathing suit. They also cause my legs to hurt a lot.

I want to know about the operation to remove them. Is it done by cutting, and would there be a lot of scars? Does it require hospitalization?—**Mrs. W.C.**

Since varicose veins are caused by structural defects in the vein valves, they will not correct themselves or disappear once formed. Luckily varicosity (swelling) affects the veins close to the surface where they can be easily treated. However, varicose veins can sometimes be a symptom of a disturbance of deeper lying vessels, as in phlebitis, and this possibility should not be overlooked in search for cosmetic treatment. This is easily determined by the doctor.

Usually, varicose veins can be improved in appearance by either surgery (ligation or stripping) or by the injection method. The injection method is preferred by some doctors, and is effective in milder cases.

The Weather

TUESDAY, JUNE 17.

Sunny with a few cloudy periods. Winds light. Monday's precipitation .01. Sunshine 3 hours. Recorded high and low at Victoria 17 and 10. Today's forecast high and low 18 and 8. Today's sunrise 5:11, sunset 9:18. Moonrise 2:54 p.m., moonset 1:17 a.m. Wednesday outlook: Mostly cloudy and cool.

East coast of Vancouver Island— Sunny with a few cloudy periods. Winds light. Monday's precipitation .06. Recorded high and low at Nanaimo 15 and 8. Forecast high and low 18 and 8. Wednesday outlook: Mostly cloudy.

West Coast of Vancouver Island—Sunny with a few cloudy periods. Winds light. Forecast high and low at Tofino 16 and 7. Wednesday outlook: Sunny and a little warmer.

North Coast—Sunny with a few cloudy periods. Highs near 14 on the coast rising to 17 inland. Outlook for Wednesday: Cloudy. A few periods of rain.

Extended outlook for Thursday through Saturday—Generally dry but cool. Highs 13 to 18 on the coast and mostly mid-teens in the interior. Lows 8 to 13.

READINGS

	Max	Min	Precip
Halifax	16	7	—
Fredericton	25	9	—
Charlottetown	24	10	—
Montreal	25	19	.04
Ottawa	25	17	.11
Toronto	23	15	—
North Bay	18	13	—
Kenora	22	10	—
Churchill	2	2	—
The Pas	21	11	—
Winnipeg	22	12	.01
Brandon	21	9	.16
Regina	20	5	.02
Saskatoon	21	9	.01
Prince Albert	20	5	—
North Battleford	19	6	—
Swift Current	20	7	—
Medicine Hat	7	40	—
Lethbridge	14	7	.20
Calgary	17	4	.03
Edmonton	19	6	.10
Cranbrook	16	7	.01
Penticton	21	14	.05
Revelstoke	21	8	.07
Princeton	15	8	.05
Vancouver	16	9	.01
Prince Rupert	12	7	—
Terrace	16	8	.14
Stewart	17	8	—
Port Hardy	12	9	—
Tofino	16	6	—
Comox	16	8	—
Prince George	16	9	.19
Williams Lake	13	8	.07
Mackenzie	19	8	.03
Kamloops	20	12	.06
Dawson City	23	7	—
Whitehorse	19	8	—
Fort Nelson	18	8	.15
Fort St. John	18	7	.33
Peace River	17	7	.10
Yellowknife	15	7	.06
Inuvik	19	1	.02
Seattle	16	11	.10
Spokane	20	8	.01
Portland	17	9	.02
San Francisco	17	11	—
Los Angeles	20	16	—
Phoenix	42	25	—
Las Vegas	42	26	—
Churchill	2	2	—
Chicago	27	14	—
New York	22	18	—

TIDES AT VICTORIA HARBOR
(Tides listed are Pacific Standard Time)

	Time H.M.	Ht. Ft.	Time H.M.	Ht. Ft.	Time H.M.	Ht. Ft.	Time H.M.	Ht. Ft.
17	04.00	4.3	09.25	5.6	14.15	4.9	21.35	8.8
18	05.05	3.3	11.30	5.9	15.45	6.0	22.10	8.9
19	05.55	2.4	14.15	6.8	16.45	6.8	22.45	9.0
20	06.35	1.7	16.15	7.4	17.45	7.4	23.15	9.0
21	07.15	1.2	17.15	7.8	18.40	7.7	24.00	9.0
22	07.55	.9	18.05	7.9	19.25	7.8		
23	00.45	8.9	08.35	.7	18.25	7.9	20.15	7.7

TIDES AT SOOKE

	Time H.M.	Ht. Ft.	Time H.M.	Ht. Ft.	Time H.M.	Ht. Ft.	Time H.M.	Ht. Ft.
17	02.55	4.6	07.50	6.1	13.20	4.7	20.40	8.9
18	04.00	3.6	10.10	5.9	13.45	5.4	21.00	9.3
19	05.10	2.6	12.15	6.2	13.45	6.1	21.45	9.6
20	05.55	1.8	13.00	6.5	15.00	6.6	22.15	9.8
21	06.45	1.2	14.00	7.0	16.00	7.1	23.05	9.9
22	02.55	8.0	08.30	5.6	14.35	9.0	21.35	4.2
23	08.00	.9	15.30	7.5	19.00	7.5		

TIDES AT FULFORD HARBOUR

	Time H.M.	Ht. Ft.	Time H.M.	Ht. Ft.	Time H.M.	Ht. Ft.	Time H.M.	Ht. Ft.
17	05.45	4.5	11.55	7.6	16.20	6.1	23.10	11.0
18	06.40	3.4	14.00	8.3	17.40	7.3	23.55	10.9
19	07.25	2.6	15.10	9.2	19.00	8.2		
20	00.30	10.7	08.10	1.9	16.15	10.0	20.20	8.8
21	01.15	10.5	08.55	1.4	17.05	10.5	21.20	9.0
22	02.00	10.4	09.40	1.2	17.55	10.7	22.15	9.1
23	02.40	10.3	10.15	1.0	18.35	10.8	23.10	8.9

NAMES IN THE NEWS

Japanese PM assaulted

TOKYO — A right-wing extremist with a record of 55 arrests Monday offered Premier **Takeo Miki** a knife and invited him to commit suicide, police said.

Then he punched the bespectacled premier twice in the face, knocking him to the ground.

The incident occurred minutes before the funeral of former Premier **Eisaku Sato**.

Miki dropped his glasses but escaped injury in the attack.

The assailant, identified as Hiroyoshi Fudeyasu, 34, was carrying an envelope which said "suicide advice letter" in big Chinese characters.

□

WASHINGTON — Cuban Prime Minister **Fidel Castro** has agreed to release a $2-million ransom paid by Southern Airways for the return of a plane hijacked in 1972, Senator **George McGovern** disclosed Monday. It was Castro's second conciliatory move toward the United States within a year. McGovern had met with Castro in Havana in May.

□

PARIS — A Paris court gives its verdict today on 24 charges brought by Canadian yachtsman **David McTaggart** against the French government, including piracy, resulting from his protests against French atmospheric nuclear tests. McTaggart, 42, of Vancouver, has charged that the French navy rammed his yacht, Greenpeace III, in 1972 and boarded it in 1973, physically assaulting him and his crew.

Castro
. . . returning ransom

LOS ANGELES — **William Harris**, Symbionese Liberation Army SLA fugitive, has told a friend that he, his wife **Emily** and **Patricia Hearst** are not "mad revolutionaries" but plan to fight on for the rest of their lives. A letter Harris sent to an undisclosed friend last October said the fugitives were determined to continue their war against "imperialist" America and are in rigorous guerrilla training.

□

EDMONTON — **John Cassels** of Ottawa was named interim president of the Canadian Association of Crown Counsels as the organization moved a step closer toward incorporation as a national body.

□

WHITE PLAINS, N.Y. — **Peter Leonard**, 23, Monday pleaded guilty to 24 counts of murder in last year's fire at Gulliver's Discotheque in Port Chester, N.Y. Leonard was charged with setting the fire to hide a burglary of a bowling alley which was part of the commercial complex housing the discotheque.

5-Inch Continuous GUTTER in baked enamel
10% OFF
Supports a Ladder
Heavy Guage .032
479-3232
FREE ESTIMATES
B.C. ALUMINUM

$1 HOT WAX only 5¢ with this COUPON $1
TUES., JUNE 17
WED., JUNE 18
8 A.M.-10 P.M.
REMEMBER Every Week Reg. Gas 56.9 4-10 p.m. Mon. thru Sat.
THE CAR WASH 628 GORGE RD.

The small cars with the Chrysler warranty: the first year's on us

Cricket 2-Door Coupe
Colt Carousel 2-Door Hardtop

1975 Plymouth Cricket & Dodge Colt

Before we tell you what the 1975 Plymouth Cricket and Dodge Colt are all about, we'd like you to know what the Chrysler warranty is all about.

It's one of the best reasons to buy a new car from us.

Basically, the Chrysler warranty means that you're covered for parts and labour for as far as you can drive in the first year you own your new Cricket or Colt.

The first year's on us, and the mileage is unlimited (taxis and police cars excepted). That's the way we take care of the people who buy our cars.

We also give them a lot for their money.

For instance, Plymouth Cricket and Dodge Colt feature reclining front bucket seats, full floor carpeting, an adjustable steering column, tinted glass, front disc brakes and plenty more—all standard. There's a wide choice of models: coupes, hardtops, sedans, sports models and great little wagons, all available with standard shift or automatic.

No matter how you want to go small, we've got you covered.

Stop in and see the 1975 Plymouth Cricket and Dodge Colt lines at your Dodge and Plymouth dealer's.

Our '75s use any gas—leaded or unleaded!

Plymouth CHRYSLER Dodge Trucks SALES/SERVICE

Dodge CHRYSLER Dodge Trucks SALES/SERVICE

CHRYSLER CANADA LTD.

Mackasey eyes law to force mail code use

OTTAWA (CP) — The government will propose a law, if necessary, requiring use of the postal code on all mail, Postmaster General Bryce Mackasey said Monday.

"We prefer to convince people to use the code rather than make it mandatory by law, but if this is necessary we won't hesitate to do so," Mackasey said in the Commons.

He was responding to complaints by former prime minister John Diefenbaker that the post office condones the "illegal" practice of stamping letters with the words Boycott the Postal Code.

Mackasey said the postal code represents "a certain degree of insecurity" to some postal workers who see their jobs threatened by automated letter sorting equipment.

He said outside the Commons that legislation making the code mandatory is unlikely because of the strong business community support.

Mackasey told Diefenbaker that disgruntled postal workers have no right to mark letters with anti-postal code slogans.

He dismissed Diefenbaker's suggestion that the government take a hard line against postal workers who object to the code. The working climate in the post offiice was the best in months and should not be disrupted.

Pen victim laughed about hostage jibe

VANCOUVER (CP) — Mary Steinhauser, 32, had decided three days before her death to quit her job as a classification officer at the B.C. Penitentiary, a friend says.

Nat Hickerson, a Los Angeles schoolteacher, said she told him of her decision as she saw him off at the airport here a week ago Sunday.

She also joked with him about the possibility of being taken hostage by a prisoner called Andy Bruce, Hickerson said in a telephone interview.

He said the problem of what to do with Bruce, who had been added to her case load two weeks earlier, was heavy on her mind. Bruce had been spending three or four hours a day in her office and had even asked her how she would feel if he took her hostage.

At one point, he said, Bruce taunted Miss Steinhauser, asking her how she would feel if he held her hostage in an attempt to bargain for his freedom.

"We joked about it that weekend," Hickerson said. "She laughed and said if anyone took her hostage, the prison would make the rest of the prisoners pay to get me back."

Less than three days later she was killed by a bullet when armed prison guards burst into the classification area where three knife-wielding prisoners — including Bruce — had been holding Miss Steinhauser and 14 other hostages for 41 hours, demanding safe passage to a foreign country.

Bruce remained in serious condition in hospital Monday with gunshot wounds to his neck and spleen.

"Mary talked a lot about Andy," Hickerson said. "In fact, this last weekend was all Andy Bruce. She was faced with a real problem, having Andy in her office for three or four hours every day.

"Andy found in Mary for the first time in the prison system, I think, a human being — someone he couldn't pigeonhole as a pig. And it intrigued him.

"He just toyed with her. Everything she'd suggest, he would parry it. They had arguments. It developed into a very intriguing relationship. They both highly respected each other, and yet they hated each other."

Meanwhile, the judicial inquiry into the prison incident, headed by Mr. Justice John Lauchlan Farris of the B.C. Appeal Court, opened Monday in Vancouver, but quickly adjourned after the terms of reference were read.

Farris said it would be inappropriate to begin taking evidence on the day of Miss Steinhauser's funeral. He said the commissioners — himself, Jack Lynch of the John Howard Society and H. E. Popp of the penitentiary service — would spend today at the prison becoming familiar with the layout.

The public portion of the inquiry will resume at 10:30 a.m. Wednesday in the Vancouver courthouse.

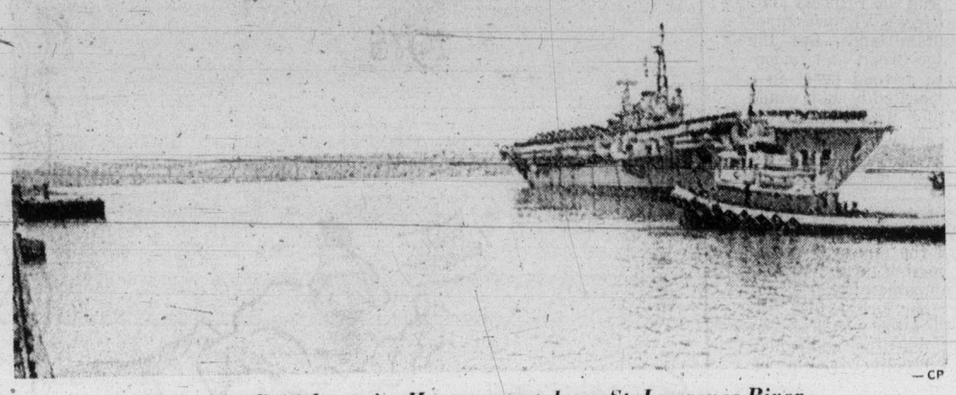

—CP

Tugs give British carrier Hermes start down St. Lawrence River

British warship sails anyway

Lang defends illegal pinch

OTTAWA (CP) — Justice Minister Otto Lang Monday defended a federal court order for the arrest of the British helicoper carrier Hermes despite the fact that the arrest was illegal under international law.

Lang told Marcel Lambert (PC—EDMONTON West) in the Commons he will investigate the ruling "but I want to register now my defence of the courts in trying to deal quickly with a matter that appeared to be urgent."

The ship was ordered impounded by Registrar Joachim Tardif of the Federal Court of Canada after two crew members were charged with assault.

HMS Hermes left Quebec Monday morning as originally scheduled "because a writ issued by the Federal Court of Canada cannot be served on a sovereign ship of Her Majesty's forces," said Denis Symington, a spokesman for the British consulate in Quebec.

The acting external affairs minister Mitchell Sharp, said the vessel was immune from seizure under customary international law and domestic law because it was a visiting NATO warship.

Lambert criticized the weekend arrest of the carrier as an act "befitting a petty banana republic."

The ship was ordered impounded after a Quebec City resident filed a $61,500 damage action against two of its crew.

Andre Girard, 40, charged that the two Royal marines beat him up without provocation, causing him facial lacerations, a broken nose, jaw and teeth.

Marines Paul Kelly, 21, of Newcastle, and Roderick Cain, 20, of Birmingham appeared in sessions court here Saturday on charges of assault. They were ordered held in jail pending a preliminary hearing next Friday.

Alive, thanks to age

WEST VANCOUVER (CP) — A murder-suicide pact between an 89-year-old man and his 92-year-old wife failed Monday because their weapon also suffered from old age.

Police in this Vancouver suburb reported that the two suffered head wounds but were in good condition in hospital. Police said the man shot his wife in the head with an old .22-calibre pistol but the bullet ricocheted off a hair curler and the woman suffered a scalp laceration.

Then he put the gun to his right ear and fired, but the shot was so weak the bullet merely lodged in his right ear, police said.

The dazed elderly man then phoned a telephone operator who summoned police.

Police said it appears the two shots were not fatal because of the velocity of the bullets was so low due to age. The weapon and ammunition had been in the man's possession unused for 50 to 60 years.

Bus crashes kill 30

UPI-AP

BEATTOCK, Scotland — A tourist bus crowded with senior citizens on holiday collided headon with a runaway tractor-trailer truck on the main highway, 55 miles south of Glasgow on Monday.

Police said nine persons, including the bus driver were killed, and 33 passengers hospitalized, 22 of them with serious injuries. No one aboard the bus escaped unharmed.

"It's a butcher's shop," a Road Scout said of the collision scene near here.

Police diverted traffic as doctors rushed to the scene to give emergency treatment at the roadside.

Witnesses said the truck blew a tire and ran out of control on a straight stretch of road. It crossed the median and ploughed headlong into the bus.

All the passengers were senior citizens travelling from the south England resort of Brighton on a touring holiday of Scottish beauty spots.

P.S. FIRST SHIPMENT
Fall Pure Wool Suits
SAME PRICES AS LAST YEAR!!
Hand Crafted in London
Long and Short Jackets
PICCADILLY SHOPPE
1017 GOVT.

CORRECTION

The Eaton's advertisement in Friday Times, June 13th, and Saturday Colonist, June 14th, for Viking deluxe 6-blade Reel Power mower, should have read **199.99.** Eaton's regrets any inconvenience this error may have caused our customers.

EATON'S

make it with Gilbey's
the tall 'n frosty one

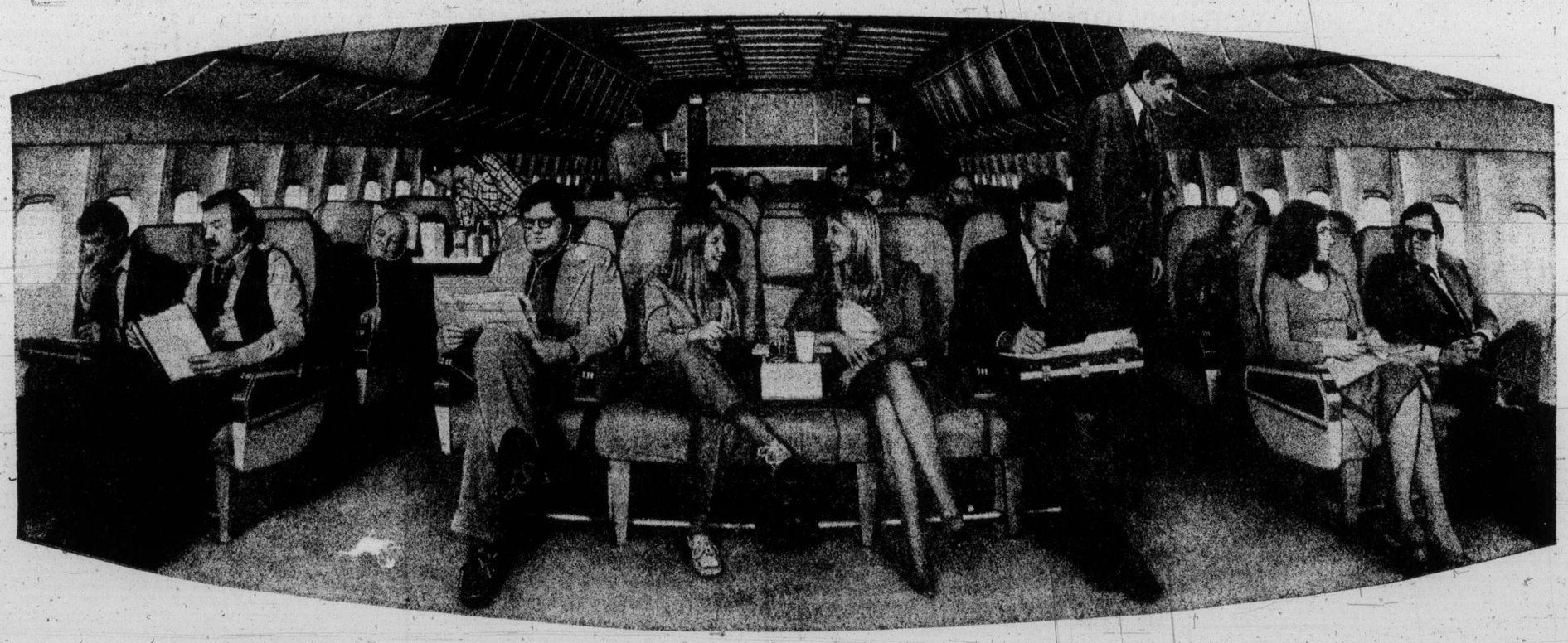

Elbow Rooms

That's what you get on our wide-bodied jets to Toronto. Elbow Rooms. Our L-1011's have 3. And our 747's have 4.

We call our economy passenger compartments Elbow Rooms because that's what they are. Because all of our seats are 2 inches wider than anyone else's. Which may not sound like much, but it can make a big difference on a 4, 5, 6 hour flight.

You don't have to worry about that intensely polite competition with your fellow passenger's elbow on the same armrest.

And, you don't have to worry about whether or not you smoke. Because our Elbow Rooms have sections designated as smoking and non-smoking.

And, you don't have to worry about having something to do. Because we've got movies on our 747's and free stereo music on our L-1011's.

So all you have to do is get on a plane to Vancouver, make the easy connection to one of our wide-bodied jets. And relax. In an Elbow Room.

Call your Travel Agent. Or us, Air Canada.

Vancouver to Toronto

747	L-1011	L-1011
9:15 a.m.	1:00 p.m.	10:40 p.m.
Non Stop	Non Stop	Via Edmonton

AIR CANADA
love you to come with us.

The Daily Colonist.

"An Independent Newspaper . . . The Organ of No Clique or Party"

1858 — Published every morning except Monday by The Colonist Publishers Limited at 2621 Douglas Street, Victoria, B.C., V8W 2N4. Second class mail registration number 0516. All undelivered copies or any notices respecting changes of address are to be sent to the above address. Member Audit Bureau of Circulation. — 1975

RICHARD BOWER — Publisher and Editor-in-Chief

Too much power

PREMIER DAVID BARRETT has announced that the government will withdraw the Emergency Measures Program bill, which has been criticized as giving it too much arbitrary power. The old Civil Defence Act which the proposed new legislation would have superseded gives the government as much power, the premier says, and with one or two exceptions, he is right. But the new bill would have caused much less fear if it had provided for the government to act quickly in an emergency and then, with all speed, to seek legislative approval for continuing measures.

The reason for the withdrawal, the premier says, is not only that the old act serves almost as well, but that there is no sense in letting the Opposition "go around and, frankly, misleading the people."

By implication, then, the Opposition is not misleading the people in the equally frightening case of what has been dubbed the Bob Williams Incorporated Bill. In fact, this bill may be more frightening, since the people of the province have not been living with similar legislation since the Second World War, as they have with the Civil Defence Act.

The Bob Williams bill that the government is showing no signs of withdrawing or changing would allow the resources minister, on the face of it, to establish a company to run the Princess Marguerite and develop the province's Victoria Inner Harbor and Whistler Mountain lands. But the powers it would give him are broad and unconstrained enough to be almost beyond belief in a democracy. A company incorporated by him would be able to take whatever action was necessary to operate a ferry and shipping service and to undertake planning, development and management of Crown land — which is most of the land in the province.

The company could enter into agreements with other governments, even the government of the United States. And with the approval of the cabinet, the minister could borrow up to $10 million for his company — or companies, because subsidiaries could be set up in other jurisdictions. In all of this the Williams Corporation would not be subject to the Companies Act, like other companies in competition with it, nor to the direct scrutiny of the provincial legislature.

In brief, the bill is one to allow Mr. Williams to do almost anything he wants, as Opposition members have described it. If Mr. Barrett won't withdraw it and substitute something more specific and restrictive, the Opposition will be delinquent if it doesn't continue to fight it and to warn the people of British Columbia of its possible consequences.

Anxiety in Tokyo

THERE ARE SIGNS of restiveness in Japan under a constitution, imposed upon the country as part of the terms of surrender in the Second World War, which defines their military role as strictly self-defensive. And as far as the United States is concerned, it is probable that its leaders are beginning to wish their predecessors had been a little less insistent of Japan's acceptance of the American role of protector.

The Japanese, for their part, have been content — perhaps complacently so — to accept the American commitment to defend their country in return for military bases.

Japan has been able to get along with defence forces numbering only 223,000 — large by Canadian standards, but small in comparison with other major powers — costing them .8 per cent of the gross national product in maintenance, which converts to $3,835 million in the current fiscal year. In effect, Japan has been able to bask under the umbrella provided by the Seventh Fleet and Fifth Air Force and concentrate its resources on building a prosperous economy.

Recent events in Southeast Asia, the United States' withdrawal in the face of communist advances in particular, have given the leadership cause to reconsider the national defence position. Prime Minister Takeo Miki has authorized a study of defensive arrangements more in keeping with the dignity and wealth of the nation. Vaguely, it is assumed he will propose improved cooperation with the Americans to meet any emergency. No such plans exist.

Besides the Southeast Asian complications, the Korean situation adds urgency to the re-planning of Japan's defences.

As North Korea's Premier Kim Il Sung watches with growing envy the successes of factions of his political inclination in Vietnam, Cambodia and Laos, and the stirring of radical guerrilla movements along the frontiers farther south, the temptation to move against his southerly Korean neighbors will increase.

An invasion would create "intolerable" pressures, a Tokyo spokesman has said. Its prevention must be a top priority.

Nor do observers rule out some sort of pre-emptive action by South Korea's virtual dictator, Park Chung Hee, which would be equally unwelcome by Japan.

But if Japan's voice is to be heard and heeded in discussion of such international political affairs the whole military relationship with the United States should be revised.

It is all very well to live, as Canada has done for so long, under the protection of a great power — first Great Britain, which was acceptable, and now the United States, which is not — but surrender of responsibility diminishes a people, and invites a challenge to their sovereignty.

Japan's anxieties, therefore, should be understood in Canada. Tokyo's decision in this instance could provide a useful guide to Ottawa if ever there is a government there prepared to face realities.

Ottawa Offbeat

Some names to remember

By RICHARD JACKSON from Ottawa

Something's getting to some of the honorable members of Parliament about that one-third pay increase with enrichment of already over-rich fringe benefits rushed through for themselves while prating about "restraint" for the rest of us.

Could be they're having second thoughts about the wisdom or perhaps even the morality of it.

Or possibly they're worrying that the voters may remember when, in three years, comes the next election.

So the natural reaction is to look for a scapegoat.

On Parliament Hill none is handier for the politicians than the news media.

* * *

So you have Marcel Lambert, West Edmonton Conservative MP for 17 years, charging the media with "an unprecedented vitriolic, ill-informed and hypocritical attack" on the parliamentary pay raise — up from an annual $26,000 to $34,000 — and of "diabolical outbursts of blatant untruths."

And you have Government House Leader Mitchell Sharp — he proposed the initial increase be 50 per cent, later backing off to the one-third increase — accusing the media of "distortion," and wistfully wishing parliament could be televised so that the taxpayers would get "the true picture" of the Commons.

The "true picture," if it came on unedited, would be so crashingly dull that bored taxpayers might welcome even year-round hockey playoffs as preferable.

* * *

What may be bugging Marcel Lambert, Mitchell Sharp, and perhaps some others who have been getting a little twitchy could be letters from voters.

Letters, for instance, like that of Mrs. R. A. Dinniwell of 198 Winston Boulevard, Cambridge, Ontario, who writes expressing her appreciation of her daily newspaper and a word of praise for this column, together with a couple of suggestions.

She proposes that taxpayers be given tax exemptions, on a pro-rata basis with the $10,600 tax-free benefits the MPs now enjoy.

"The parliamentarians are entitled to an increase," she writes, "but not retroactively to the last election, and not to the higher tax-free exemption (up from $8,000 to $10,600) on expenses."

As "we all have expenses," she argues, "we who pay the shot should get at least a proportionate share of the exemption benefits."

Mrs. Dinniwell's second suggestion is that the "names of all the MPs who voted against the increase be printed, so that we may clip the list and remember when the time comes."

Good idea; here they are:

Two, only two, Liberals: Caccia of Toronto-Davenport, and Stanbury of York-Scarborough.

Nine New Democrats: Benjamin of Regina-Lake Centre; Broadbent of Oshawa-Whitby; Douglas of Nanaimo-Cowichan and the Islands; Hogan of Cape Breton-East Richmond; Knowles of Winnipeg North Centre; Nystrom of Yorkton-Melville; Peters of Timiskaming; Rodriguez of Nickel Belt, and Symes of Sault Ste. Marie.

One Independent: Jones of Moncton.

Thirteen Conservatives: Bawden of Calgary South; Beatty of Wellington-Grey-Dufferin-Waterloo; Cossitt of Leeds; Darling of Parry Sound-Muskoka; Diefenbaker of Prince Albert; Hnatychyn of Saskatoon-Biggar; Howie of York-Sunbury; MacDonald of Kingston and the Islands; McKinnon of Victoria; O'Sullivan of Hamilton-Wentworth; Rynard of Simcoe North; Towers of Red Deer; Whittaker of Okanagan Boundary.

Total: 25.

There were 175 who voted in favor: 109 Liberals; 58 Conservatives; six Social Crediters; two NDP.

Finally, there were 64 others who "abstained," for various reasons.

Some like liberals Prime Minister Trudeau and Fisheries Minister Leblanc were on government business abroad.

Others like Nova Scotia Conservative MP Robert Coates were out of the country on parliamentary business.

Still others like Victoria Conservative MP Donald Munro of Esquimalt-Saanich were out of town.

* * *

And then there were a number of faint — if wise — hearts who simply "ducked" the vote, "just not making it," as one explained in hinting at a temporary case of amnesia, or at least such convenient absence of mind as to not be there to stand up and be counted.

But there's the list of "the Honorable 25," as former Prime Minister Diefenbaker called the valiant few who voted against it, and have the record to prove it.

OK, Mrs. Dinniwell of Cambridge?

New U.S. system

Boon for weather forecasters

By ROBERT C. COWIN from Washington

To someone brought up in the old school of weather prophecy, the forecaster's data-handling system the United States is ready to install looks like the promised land. It will mean instant obsolescence for the way weathermen now go about their business. But it will open up the prospect of dramatic improvement in the service they can offer the public.

The National Weather Service (NWS) calls its new system AFOS (Automation of Field Operations and Services). It is a computerized system for communicating, organizing, storing, and displaying data, much of which now is available only as unwieldy stacks of teletype and facsimile printouts.

By relieving forecasters of burdensome paper shuffling, AFOS will free them to think more deeply about the weather. NWS deputy director Richard Hallgren, who heads the AFOS development team, "conservatively" estimates this will save at least a quarter of a forecaster's time.

This efficiency, he says, will allow forecasting officers to offer such new and better services as frequently updated forecasts for boating, hiking, or picnicking areas, and do it without the need to hire more personnel.

* * *

Prof. John Cahir of Pennsylvania State University, some of whose students have worked with the AFOS prototype, sees a larger challenge. He says, "AFOS will give forecasters an opportunity to do what we've long said we could do — improve the local forecast if we had a way to handle the data."

The first thing a forecaster does is diagnose the problem of the day. How is the atmosphere behaving? How does this affect "my" weather which, among other things, reflects peculiarities of local terrain — mountains or seashore, countryside or urban sprawl? The forecast usually follows more or less directly from this diagnosis.

For that kind of complex decision, the forecaster needs as good guidance to the large-scale weather trends as he or she can get. And here, Dr. Cahir notes, considerable progress has been made.

The National Meteorological Centre at Suitland, Maryland, sends out three separate computer-generated forecasts of national and global scale. These are substantially better than the comparable human products of 10 to 15 years ago.

* * *

One of these forecasts, based on an admittedly crude mathematical model of the atmosphere, deals with winds aloft and is useful for judging how storm systems may move. The other two numerical forecasts use better mathematical models and deal with a wider range of phenomena, including the birth and decline of storm systems.

The weather we live in — the thunderstorms, squall lines, fogs, and showers with which we cope — occur on too small a scale to be picked out by the computer charts. Yet our local weather does depend on the larger scene. The forecaster, if he or she is good, must be aware of weather on both scales and know how to relate one to the other.

In doing this, the forecaster is like an executive making a decision with conflicting advice from experts.

Each of the three computer forecasts may indicate a different trend for a crucial weather item, however reliable they may be in general. The forecaster must decide what to believe and what to ignore. To do this, he or she has to turn to the detailed data on what the weather is doing at specific places locally and at strategic spots elsewhere.

AFOS can change all this. It can reduce the data shuffling from hours to minutes and make a greater range and volume of data available. The AFOS unit is built around a miniaturized computer which stores and manages the data and can run up to four forecaster's stations.

All AFOS units will be linked in a communications net for transmitting and exchanging data. Radio stations, airlines, and other NWS clients can tie into the net with AFOS equipment of their own, or, if they prefer, they can retain the present teletype link to the forecasting station.

The AFOS prototype at NWS headquarters shows what the system can do. Sitting down to the keyboard, James Giraytys, chief of the NWS Systems Experimentation Branch, explained that a forecaster coming on duty wants to know the state of play for the forecasting situation.

Is there a severe storm warning out, for example? A touch of a button showed no such warning in the (simulated) weather situation for that day. A rapid sequence of key punching paraded the general weather maps across a screen, displayed a temperature history for the past 36 hours at Washington and the weather history at several other U.S. cities.

"Perhaps you'd like a paper copy of that weather map to mark up," Mr. Giraytys suggested. Within seconds, the equipment produced the copy.

"Having made a forecast, the forecaster may be distracted by other duties and not notice that thunderstorms are approaching faster than expected," Mr. Giraytys continued.

"AFOS will signal an alert by sound and flashing light and suggest an updated forecast based on statistics of what has happened in similar past situations."

* * *

If the forecaster does want to update, or to issue a special alert, he has only to call up a suitable standard message and fill in the blanks as to time and place.

This summer, the AFOS prototype will be used for live forecasts to be broadcast from Baltimore. Among other things, Mr. Giraytys said, these may include frequently updated forecasts for people boating in Chesapeake Bay. A map of the bay flashed on the screen showing how a detailed pattern of winds and waves could be monitored and forecast.

The initial AFOS system probably will go into the field within the next two years. The full system can be in place by 1980 at a projected cost of $40 million, if Congress goes along with the NWS schedule.

It will cost some $6 million a year to run, but will save an estimated $5.5 million a year in terms of the manpower the NWS will not have to hire to provide the extra services it expects to offer.

However, the key to success or failure of the AFOS program is how well the weathermen learn to use this new freedom to make the creative jump to truly better forecasting.

Christian Science Monitor

Today In History

By THE CANADIAN PRESS

The Boxer Rising in China began 75 years ago today—in 1900—when Europeans, alarmed by increasing terrorism against foreigners and Chinese Christians, seized the Taku forts controlling the Peking-Tientsin Road. The dowager empress then ordered all foreigners killed and Boxers, members of the anti-European secret societies, went into action. Before the international army relieved the siege of the embassy district of Peking, scores of foreigners and thousands of Chinese had been massacred throughout northern China. Liberating troops looted the treasures of the capital's palaces.

1953—East Berlin riots.

Washington Calling

The anomaly of Iran

By MARQUIS CHILDS from Isfahan

Within the cavernous quiet of the great mosque of Shah Abbas, the clamor of the outside world is shut out. It is the past, the splendid colors of the dome and the minarets, as brilliant as when this shrine of Islam was first dedicated early in the 17th century. Yet it is the present, too, as hundreds of worshippers, many of them young, gather in the early dusk at the muezzin's call.

* * *

This is the anomaly of a nation caught up in the turbulence of a time of troubles along with almost unprecedented technological change conflicting with the deep undercurrents of a conservative religious origin.

How to reconcile the power of established order with the upsurge of dissidence, unrest, the demand for the widely advertised good things of life, for what is defined, however vaguely and fuzzily, as freedom? It is a riddle written large not only for Iran but West and East alike.

One response is terror and that is also a worldwide phenomenon whether it be the so-called Weathermen in the United States or the syndico-anarchists on trial in West Germany for the terrorist attack on the German embassy in Stockholm.

Whatever the crude ideology, Maoist, Moscow communist or anarchist, bringing down the established order is the common objective.

The growth of a new Iranian middle class—well-paid technicians, professional and businessmen—together with student dissidence and the unrest of the young has inspired a movement to try to broaden the political base. This is the creation of a single party, the National Resurgence party of Iran, to mobilize middle-class participation in the decision-making process now confined to a narrow managerial group in descending rank from the shah.

* * *

Minister of Commerce Fereidun Mahdavi is the chief promoter and inspirer of the Rastakhiz party. As he explains it with the enthusiasm of an apostle for a new political life, the single party will contain, within the framework of the monarchy and the constitution, forces from left to right of centre. They will be free to contest the issues of housing, education, pensions, social welfare as in the parliamentary election soon to be held.

Mahdavi is conducting forums with professors, students, middle-class managers and others who have hitherto taken no part in the political process. They will be persuaded, he believes, that under the umbrella of the one party they can help to shape the direction of the country. Within a decade, a flourishing political system will have come into being.

In a recent address to the problems in the aftermath of the shah-people revolution, the shah gave his blessing to the party. It would provide, he said, candidates of disparate views to be passed on by the electorate. The party has put up 900 candidates, three for each parliamentary district.

The shah in that same address spoke with abhorrence of a recent demonstration on the University of Tehran when students shouted "hail June 5, 1963." That was the date of a student uprising put down with force and many casualties.

The group assembled at the palace was called on by the shah to study the reasons for this phenomenon. He referred to the demonstrators as stateless reds and black reactionaries, developing the theme that both extreme left and extreme right oppose the distribution of land to the peasants and the other social reforms he has decreed.

* * *

A strong conviction here is that democracy in the West has failed and that some means other than parliamentary bickering with prolonged stalemate must be found to arrive at an equable distribution of decision-making power.

Mahdavi, one of the rising younger men around the shah who will in all probability one day be prime minister, is frank in saying that Iran's oil wealth makes the experiment possible as it has also brought about the swift technological change transforming the country.

The dreams are of a greatness that will rival the heroic time of Shah Abbas. Iran will show the world how it is possible to take leadership in the 20th century without war or civil violence. It is a vaunting ambition to be tested in the years ahead.

The Iranians are a proud and fiercely independent people. Anyone experiencing the anarchy of the traffic in Tehran, where practically every driver plays chicken at each intersection, can testify to this independence.

The triumphs of Cyrus the Great and Darius, 3,000 years of history, have seasoned them, as they like to proclaim, for this moment.

Copyright, 1975, United Feature Syndicate, Inc.

The Now Society

"Gosh, Ted, has it been that long? I got over my owl thing ages ago."

—Christian Science Monitor photo

Japanese naval flag and crewman

Japan rethinks defence policy

By TAKASHI OKA from Tokyo

"Our whole defence policy must be designed to prevent a North Korean invasion of South Korea," a senior diplomat said here recently.

"A successful invasion of the South would create intolerable pressure here in Japan — political, economic, social."

The comment illustrates the change of mood that is taking place among defence thinkers — whether politicians, officials, or scholars — since communist victories in Indochina and the withdrawal of American military power from the region.

For the first time since they signed the peace treaty of 1951 and simultaneously accepted a security treaty giving the United States bases in the country, the Japanese are having to rethink their defence policies.

Not that they expect an imminent war on the isles from the northeast Asian mainland. But in the Japanese view, as was pointed out at a recent meeting here of the influential Trilateral Commission, the most immediately unsettling factor in northeast Asia is neither the Chinese-Soviet dispute per se nor tensions between Peking and Washington.

It is the unpredictability of the intentions, in the first place of Kim Il Sung's North Korea, and in the second place of the authoritarian Park Chung Hee government ruling South Korea.

(The Trilateral Commission is a private body of Americans, West Europeans, and Japanese, founded four years ago on the proposal of Chase Manhattan Bank chairman David Rockefeller and dedicated to looking at world problems from a trilateral instead of a purely American, West European, or Japanese viewpoint.)

Japan's relations with both Koreas are equivocal. As the former colonial ruler of both, Japan's position is delicate in both states, and Tokyo's enormous economic weight, particularly in the South, lays it wide open to charges of economic imperialism.

The Japanese do not like to think of South Korea as their own first line of defence, but one major effect of the Indochina debacle has been that it is no longer taboo to do so publicly.

Japan's own defence forces are meagre. Prohibited by a no-war constitution from having formal armies, Tokyo still calls its men under arms self-defence forces. They total 233,000 men, with a 1974-75 budget of $3,835 million — only .83 percent of gross national product.

In actual dollars, Japan spends slightly more than Italy does on defence, but relies primarily on the United States Seventh Fleet and the Fifth Air Force to defend its skies and surrounding seas.

One sign of changed times is Prime Minister Takeo Miki's authorization of a defence-agency study of contingency planning to improve co-operation with U.S. forces in the event of an emergency.

Despite Japan's security treaty with the United States, signed in 1951 and revised in 1960, no detailed plans exist for co-operation between U.S. and Japanese forces in the event of war or a crisis approaching war. This is because the ruling Liberal-Democrats insist that Japan has no military alliance with the United States; there is only an American commitment to defend Japan and a Japanese agreement to give the United States bases.

Today the Japanese realize that if their self-defence forces are to be of any real use in an emergency, there must be specific co-ordination, spelled out in advance, with the Americans on questions such as chains of command, allocation of operational and command responsibilities, and so forth.

Michita Sakata, defence agency director-general, is to meet with U.S. Defence Secretary James Schlesinger in the fall and it is hoped that by then Tokyo will be ready with detailed proposals.

All this, for Japan, represents a striking change of mood. To the United States, it is a welcome if overdelayed development. Japanese analysts caution only that Washington allow them to work out the logical conclusions of this new attitude wihtout pressing too immediately and too insistently for a formal NATO-like relationship between the two continues.

Colonist-Monitor Service

Area's water system now in deep trouble

By HUBERT BEYER
Colonist Staff

The Capital Region's water distribution system is in deep trouble.

Sidney has already banned the sprinkling of lawns. Special permits are required to keep newly-seeded lawns wet.

Central Saanich has introduced partial water rationing, restricting the watering of lawns to even-numbered days for even-numbered houses and odd-numbered days for odd-numbered houses.

Saanich hasn't got enough water to keep the level of Colquitz Creek high enough to sustain fish life.

Elk Lake and Beaver Lake register a dangerously low water level and there are fears that contamination may result from further draining of the lakes.

All indicators point to further deterioration of the situation, promising to make water distribution in the Capital Region the most explosive issue in the coming years.

How could it come to this when the region is blessed with a virtually unlimited supply of water?

The reasons are greed, parochialism and political ineptitude.

The background to the problem is briefly this:

Victoria, Saanich and Oak Bay own the Greater Victoria Water District. The system's supply source is the Sooke watershed and, for backup service, the Goldstream watershed.

The district supplies owner-municipalities as well as residents in unorganized territories, north of Victoria.

It also wholesales water to Esquimalt, but residents of the Saanich Peninsula depend for their water on the Central Saanich Water Board which draws its supply from Elk and Beaver Lakes.

As long as Elk Lake could sustain the daily draw, there was no problem, but because of a particularly dry year and increased consumption on the peninsula, the lake's level is already nearly two feet below normal.

The only long-range soultion is to connect the peninsula to the Greater Victoria system, eliminating the need to draw from Elk Lake.

And there lies the biggest obstacle.

Installation of an adequate water system on the peninsula would cost an estimated $12 million to $15 million, far more than residents could afford to pay.

Central Saanich, however, had many opportunities to join the Greater Victoria system under acceptable financial conditions.

Even five years ago, Central Saanich refused to join the Greater Victoria system, claiming it had water to last the peninsula for at least 15 to 20 years.

Central Saanich, North Saanich and Sidney allowed excessive development without planning for future services.

That's where political ineptitude played its role.

The Greater Victoria Water District, on the other hand, refuses to bring water to the peninsula unless these municipalities pay the whole shot.

That's greed.

And as for parochialism, had Central Saanich agreed to join the Greater Victoria system when it could, there would be no water problem today.

Attempts to bring water distribution under regional control have failed.

Voting strength on the Capital Region Board is stacked against those who would like to regionalize the function.

Directors of the three owner-municipalities outvote all other regional directors 31 to 16.

The impasse remains and unless a solution is found, water on the peninsula will become more and more of a problem.

Already there are voices calling for intervention from the provincial government.

Unless all parties want to risk government interference, they should try to find a solution fast.

It isn't impossible. A formula could still be found which would be fair to all.

The Greater Victoria district can't be expected to bail out the peninsula at the cost of those who paid until now for a very efficiently-operated system.

On the other hand, it would be naive to expect that 18,000 people on the Saanich Peninsula can pay up to $15 million for an adequate water system.

PAGE 5

LETTERS TO THE EDITOR **In your opinion...**

Convention 'fairly run'

The letter signed by Robert B. Morison of Victoria, (June 11, 1975) is one with which I must take strong exception.

As many readers know, I was one of the candidates for the leadership of the Social Credit party.

In this connection, a decision was made by nearly 2,500 delegates, present at an open convention, to elect Bill Bennett as the leader of our party.

Mr. Morison makes the suggestion that there was some doubt about the vote count and that some kind of "machine" maneuvering was permitted to cloud the result.

The facts are that my committee was present with scrutineers at the count for the leadership.

A running count of the election was flashed immediately to the convention floor and the final results, indicating that a majority had been received by Mr. Bennett, were transmitted to the convention floor and confirmed by the official returning officer from the convention platform.

I would further say that the leadership convention was not only fairly run, but since that time Mr. Bennett has given an open and sincere invitation to thousands of British Columbians to join the Social Credit Party . . . an invitation that has been accepted largely because of the inspirational leadership which Bill Bennett has given to our party. The British Columbia Social Credit Party is one which respects the decisions of its membership and as a sitting MLA of the party that is the principle which I stood for then and still do now.

Sincerely,
D. E. SMITH, MLA,
North Peace River.

'Life for murders is not the answer'

After the events at the New Westminster penitentiary, I feel that we have had proof that life incarceration for murderers is not the answer. Mr. Allmand should be made to resign or be fired.

The justice department should be spending huge amounts of money in selecting and training people — police guards and counsellors — to deal with criminals from the time they get in diffuculty with the law. So that when a premeditated murder is committed, the law of the death penalty should be carried out without guilt that there is any injustice in removing the individual from society.

We the Canadian people do have rights. Why should someone be allowed to remove another person from his family, his livelihood, and then we as taxpayers be burdened with the expense of keeping the murderer? And should he decide to make an escape, he then jeopardizes innocent lives and costs the taxpayers more money in trying to comply with his excape demands.

We need justice for the people on the street, as well as for those in jails.

T.F.N.

Kenning tribute

Thank you, Mr. Hugh Stephen, for your tribute (Colonist, June 11) to the late Dr. S. G. Kenning. You have expressed so eloquently what we, and doubtless, many others, wanted to say. Indeed, what a "rare privilege" to have known such a "wise, gentle, selfless" friend!

JOHN R. AND
GRACE HORGAN,
R.R. 1, Sooke.

Summer burning protested

As a resident of Saanich, I protest the bylaws that permit the burning of garden and lawn waste in the summer months. Why can't we have similar laws to those of Victoria?

Perhaps with garbage collection curtailed, some burning of paper may be deemed necessary; therefore a suitable solution might be to allow paper burning on one day per week only but forbid vegetation burning except in fall and winter months.

When one must shut all windows and stay indoors several hours of every week because of the stench of burning refuse, it is time we ended the dirty and unhealthy practice of outdoor summer burning.

M. SHARCOTT,
3252 Aldridge St.,
Victoria.

B.C.'s 'unmitigated gall'

"Block the people's bank in British Columbia!" comes the hoary cry from the Tory oldsters in Ottawa. "Forsooth!" they whine as they dine in their eastern, octagenarian hideaways. "Fuddle! and Duddle!" they profanely apoplex, "the unmitigated gall of those B.C. commoners, taking home money at six percent and building homes for people and kids and pets and old folks."

"Let's not sit twiddling our dividend coupons, let's twaddle over to the Grits and order them to order the banks to veto this B.C. social vulgarity."

But the Grits and the bankers are away angling at Lake Harrington. However, the Tories did get to talk with the janitors at the Bank of Canada.

"Have you heard?" asked the head Tory of the head janitor, "about B.C. setting up financial freedom for ordinary families; and at six percent?"

"Well," advised the head janitor, "just weigh the accrued benefits. Why, even the Tories and the Grits and the big banks may be allowed to invest."

"And the Socreds?" interjected the Tories. "Defunct," said the janitor. "Consider," he added, "on March 31, 1973, Canadian chartered bank assets totalled nearly $66 billion. On that same day Canadians had deposited a total of $6 billion. Now with time, inflation and things, there must be about $100 billion gathering dust somewhere."

"Ssshh!" whispered the Grits and the Tories, "go back to your sweeping."

ERNIE R. SMITH,
No. 404-1830 Fern St., Victoria.

Fathers' right not upheld

I read your front page article of May 27 regarding the Murdoch case. I am sure by now just about everybody knows about this case as it has been well publicized. If there was injustice in this case then it should be corrected. However, with all the space the papers are giving to property for divorced women, very little is mentioned of the gross injustice which is committed . . . against the father in the case of children.

As you mentioned in the article, invariably the mother gets the custody of the children, but because most men do not shout like the women's lib group does not mean they do not feel the injustice in this aspect. Over and above that is the humiliation which the father has to suffer in regards to the ridiculous visiting rights which he gets. Also the woman can bring the case up any time and he has to pay all the costs.

As home life exists in our country, most men work and women, especially if they are pregnant or have small children, look after the home. Because the children are exposed to their mother in their most formative years, she always has the advantage over the father. This advantage cannot be changed no matter what happens to the custody rights. The children will always have the emotional attachment to their mother. The women's lib group does not bring this point to attention because it does not suit their purpose. If they want to be fair then they should look at both aspects, not only one.

If we want complete equality and justice then we have to change the whole pattern of home life and pay the price accordingly. In this way both men and women have to work and the children have to be looked after in a nursery. If there is a divorce after that then the property should be divided in half, and both should have equal custody rights of the children also, but I am sure the majority of people in this society would not accept or like this type of arrangement.

It is about time that your paper and papers throughout the country paid attention to the injustice which is committed . . . against fathers. Very few men even try to get the custody because very few lawyers will take the case, and even if they do they charge an exorbitant fee because of the difficulty and the chances of losing the case are too great. All he can fight for is decent visiting rights which most times are not allowed.

NAME WITHHELD.

Letters to the editor should be as brief as possible; others want space, too. Pseudonyms are acceptable, but name and address must be supplied, in confidence, before any letter can be considered for publication.

Reap some benefits from all the cheques you write.

If you write ten or more cheques a month, consider a Commerce Key Account.

Because at 16¢ each, ten cheques already cost you $1.60. That's for the cheques you write, period.

But an extra 90¢ makes it a whole different story.

With a Commerce Key Account you can get a preferred rate on most consumer loans, (and that's a nice thing to remember). You can get this summer's travellers' cheques for no extra service charge.

You'll have an identification card which allows you to cash a personal cheque, up to $100, at any of our 1600 Commerce branches in Canada.

And that's not all. There is no service charge when you use 24-Hour Cash Dispensers, you'll get special cheques, money orders, domestic drafts, and a whole raft of other services.

All for a flat $2.50 a month. Or, in your case, maybe 90¢ more than you are paying now for cheques alone.

But hold on. We don't think everybody should get a Commerce Key Account. If you're not writing ten or more cheques you could be wasting your money.

And that's exactly what a Commerce Key Account doesn't want you to do.

IT'S YOUR MONEY. MAKE THE MOST OF IT.

CANADIAN IMPERIAL
BANK OF COMMERCE

Toronto trading

TORONTO (CP) — Prices on the Toronto stock market closed moderately higher Monday in the lightest trading since May 26 when it hit a record low for the year.

The industrial index, major indicator of market trend, gained .58 to 185.86, base metals .27 to 72.75 and western oils 2.12 to 187.03. Golds fell 1.13 to 405.85 in response to lower bullion prices.

Trading eased to 1.31 million shares valued at $12.18 million from 1.44 million and $13.76 million Friday. On May 26, 1.25 million shares were traded.

Analysts predict that activity will remain quiet until the budget is announced June 23 or until investors are given other positive indications that the economy will recover.

Dome Petroleum gained 1⅛ to $29⅞, Crown Trust 1 to $19, Metropolitan Trust 1 to $15½, Guaranty Trust ⅝ to $51⅞ and Inco A ½ to $27⅞.

Dalmys A fell ⅝ to $8¼ and Occidental Pete ⅝ to $18¼.

CLOSING AVERAGES

154	Industrials	185.86	+0.58
12	Golds	405.85	—1.13
29	Base Metals	72.75	+0.27
19	Western oils	187.03	+2.12

Volume 1.31 million

BOX SCORE

	Mon.	Fri.
Issues traded	625	602
Advances	180	178
Declines	202	199
Unchanged	243	225
New highs	12	9
New lows	12	10

GROUP AVERAGES

Banks	314.12	—1.14
Beverages	305.72	+2.87
Chemicals	120.77	+0.20
Communications	396.36	+4.99
Construction material	149.62	+0.40
Food processing	275.91	+1.00
Gen. manufacturing	159.43	—0.25
Industrial mines	116.96	+1.44
Merchandising	364.86	—1.11
Oil refining	223.19	—1.18
Paper-forest products	109.90	+0.05
Pipelines	154.37	—0.15
Real estate	169.43	+0.71
Steels	201.74	—0.39
Trust and loan	241.74	+1.14
Utilities	139.30	+0.20
Miscellaneous	129.19	+0.76

Up 11 Down 6

ACTIVE STOCKS

		Close	Chge
29700	Inter City A	4.50	— .15
25220	Carlin Okeefe	2.85	
18635	Cndn Pacific	15⅛	+ ⅛
17953	Interprov Pipe	12½	+ ⅛
16707	Bank Mtl	15⅝	— ⅛
14,500	Koff Ler Stores	3.45	— .05
14485	Cand Impl Bank	24½	— ⅛
13495	Alcan	23¼	+ ⅜
12354	Moore Corp	50	+ ⅜
12180	Norands	35	+ ⅜
	Mines and Oils		
106067	Woodsreef Mrls	.73	+.01
55900	Cam mines	.32½	+.02½
19000	Chesterville	.10	— ½
14296	Paloma Pete	1.55	+ .42

MARKET REPORT

Closing quotations for Monday, June 16, 1975

Quotations supplied by The Canadian Press, Richarson Securities, Pitfield Mackay Ross and Co. Ltd., Merrill Lynch, Royal Securities Ltd., A. E. Ames and Co., Pemberton Securities, McLeod Young, Weir and Co., Dominion Securities Corp., Harris and Partners Ltd., Bongard, Leslie and Co. Ltd.; the Royal Bank of Canada and the Bank of Nova Scotia.

TORONTO CLOSING STOCKS
Distributed by CP
Toronto Stock Exchange—June 16

Complete tabulation of Monday transactions. Quotations in cents unless marked $. z—Odd lot, xd—Ex-dividend, xr—Ex-rights, xw — Ex-warrants. Net change is from previous board-lot closing sale.

Stock	Sales	High	Low	Close	Net Ch'ge
		A and B			
Abby Glen	z37	300	300	300	
Aby Gln w	z50	93	93	93	
Abitibi	5980	$9⅞	9¾	9¾	— ⅛
Acklands	2530	$16¾	16½	16¾	
Acklnd 2p	100	$15⅝	15⅝	15⅝	— ⅛
Acme Gas	5000	13	12	12	— 1
Acres Ltd	730	$9⅛	9	9	— ⅛
Acres A pr	z40	$35½	35½	35½	
Aetna In	z50	95	95	95	
Afton Min	600	375	375	375	—10
A.G.F.M	340	159	159	159	— 9
Agnico E	4900	$6½	6⅜	6½	+ ⅛
Albany	1000	34	34	34	— 1
Alt East G	3800	$7⅝	7¼	7¼	— ¼
Alta Gas A	3235	$12¼	12⅛	12¼	
Alta G C p	z20	$53	53	53	
Alta Nat	z50	$21¼	21¼	21¼	
Alcan	13495	$23¼	22⅞	23¼	+ ⅜
Alcan pr	100	$25½	25½	25½	
Algoma St	2519	$25⅞	25¾	25¾	+ ⅛
All-Can B	600	235	230	230	—10
Alliance B	200	$5⅛	5	5	
Alminex	500	$5½	5½	5½	
Alum 4½ p	z25	$30¼	30¼	30¼	
Am Bonza	580	225	225	225	
Am Leduc	1500	6	6	6	
A Quasar P	300	$16¾	16¼	16½	+ ¼
Ang CT 4½	100	$21⅛	21⅛	21⅛	— ⅛
Ang CT 265	200	$26	26	26	+ 1
Ang CT 315	200	$32	32	32	+ 2
Ang U Dev	2500	104	101	101	
Aquitaine	630	$23½	23⅜	23⅜	+ ¼
Argus C pr	400	$13¼	13¼	13¼	+ ½
Asamera	1700	$10½	10⅜	10½	+ ⅛
Asbestos	z77	$16⅞	16⅞	16⅞	
Atco A	5000	$19½	19½	19½	— ⅛
Atlas Yk	1000	11	11	11	— 1
Auric Res	5000	31	31	31	
Autolec I	200	$6⅛	6	6⅛	+ ⅛
Ato Hard A	400	$11½	11⅛	11½	+ ⅜
Avoca M	4000	15	15	15	— 3
Bad Boy	600	365	360	365	
Balindery	1000	50	50	50	
Banister C	1100	$9⅝	9⅜	9⅝	+ ½
Bankeno	795	165	163	163	— 3
Bank B C	134	$16	16	16	+ ¼
Bk Mtl	16707	$15⅝	15½	15⅝	— ⅛
Bank N S	4791	$43¾	43⅜	43½	
B Cdn Nat	z30	$15½	15½	15½	
Barex	1000	11	11	11	— 1
Bartaco	400	201	200	200	
Bary Expl	1600	51	50	50	— 4
Baton B	2800	$7½	7½	7½	
Bay Mills	300	$10½	10	10	— ¾
Becker B p	z25	$6	6	6	
Bell Can	12074	$45	44⅞	44⅞	
Bell A pr	z74	$45	44¾	44¾	
Bell B pr	z50	$44⅝	44⅝	44⅝	
Bell C pr	1500	$24¼	24⅛	24⅛	+ ¼
Bell D pr	650	$48¼	48	48¼	
Beth Cop A	700	$10¾	10⅝	10⅝	
Blkwod A	900	$6¼	6¼	6¼	+ ⅛
Block Bros	850	315	310	310	+ 5
Bombrder	100	365	365	365	
Border C	200	245	235	245	+ 5
Bovis Corp	1300	135	131	135	+ 7
Bow Valy	2245	$15⅛	15¼	15½	+ ⅛
BP Can	8230	$13	12¾	13	+ ⅜
Bramalea	200	$5⅛	5	5⅛	
Brameda	2000	73	73	73	
Brascan A	5047	$12⅝	12½	12½	— ¼
Brenda M	100	420	420	420	+ 5
Bright A	100	$10⅞	10⅞	10⅞	
Brinco	175	$5	5	5	— ⅛
BC Frest p	145	$32½	32½	32½	
BC Sugar A	z135	$22½	21¼	21¼	
B Phone	150	$10½	10½	10½	+ ¼
BCPh 4¾ p	180	$48	48	48	
BCPh 6 pr	z50	$60	60	60	
BCPh 6 80	140	$17½	17½	17½	+ ¼
Brunswk	710	395	390	395	+ 5
Burns Fds	z66	$10⅛	10⅛	10⅛	
		C			
Cad Frvw	1000	$12	12	12	
Cal Pow A	850	$24¼	24	24¼	+ ¼
Cal P 10 p	80	$102	102	102	
Caimor IB	500	55	55	55	
C Mine	55900	34	30½	32½	+2½
Cambridg	100	$21⅞	21⅞	21⅞	
Camflo	1000	$13⅝	13¼	13¼	— ¼
C Chib A	1250	390	380	390	+10
Campau A	1301	$5¾	5¾	5¾	+ ¼
Campau 7p	150	$8⅞	8⅞	8⅞	+ ⅛
Can Cem L	600	$10⅞	10¾	10¾	
C Geother	807	46	46	46	+ 1
C Nor West	6400	340	335	340	
C Pakrs C	1300	$19½	19½	19½	
Can Perm	z75	$18¼	18¼	18¼	
CS Pete	4200	214	210	211	— 4
CSL pr	300	425	425	425	—40
C Tung	1700	300	295	295	—10
C Cablesy	5177	$14½	14½	14½	+ ⅛
C Cable w	1000	140	140	140	
Cdn Cel	600	490	480	480	—15
C Curtis	1000	41	41	41	— 4
C Ex Gas	3200	310	305	310	
CG Invest	400	$20	20	20	
C Homestd	5005	$5⅝	5	5⅛	— ⅛
C Im B	14485	$24⅝	24⅜	24½	— ⅛
C Ind Gas	1012	$7⅛	6⅞	7	
CIL	z28	$21¼	20½	21¼	
C Int Pow	200	$14⅛	14⅛	14⅛	
C Lencour	1000	9	9	9	— 1
CLI Pete	500	13	13	13	— 2
C Malart	500	24	24	24	
C Marconi	300	365	360	365	+ 5
C Ocdental	405	$12	11⅞	11⅞	
CP Inve	8660	$15⅝	15⅜	15⅝	+ ⅛
CP Inve pr	454	$31½	31¼	31½	
CP Ltd	18635	$15⅛	14⅞	15⅛	+ ⅛
CPL A p	600	$8⅞	8⅞	8⅞	+ ⅛
C Reserve	100	255	255	255	
Cdn Sup O	3162	$40¾	40½	40¾	+ ¼
Cdn Tire A	1765	$47⅝	47¼	47¼	— ¼
C Uilties	250	$8¾	8¾	8¾	
C Util w	1000	205	205	205	— 1
C Vickers	174	$16¼	16¼	16¼	+ ¼
Canron	z75	$17⅞	17⅞	17⅞	
Capit Div	500	36	36	36	— 1
Cara	600	370	370	370	+ 5
Carl OK	25220	295	275	285	
Carl OK A p	100	$17½	17½	17½	+ ⅛
Carl OK B p	600	$19¾	19	19¾	— ⅛
Cassiar	3875	480	455	480	+20
CC Yachts	1001	240	240	240	
Celanese	500	440	430	440	+ 5
Celan 175 p	650	$16¾	16½	16½	— ½
Ctl Fun rt	4575	22	20	20	
Chesvl	19000	11	10	10	— ½
Chib Kay	5500	19½	18½	18½	+ ½
Chib M	1300	37	37	37	+ 1
Chieftan D	2935	$9	8¾	8⅞	— ⅛
Chimo	z100	96	96	96	
Chromaco	300	255	255	255	+ 5
Chrysler	3901	$11¼	10⅞	11¼	+ ⅜
Claiborne	1400	245	240	240	— 5
Coch Will	950	107	106	106	— 4
Coin Lake	1050	15	15	15	
Coles Book	600	$8¼	8¼	8¼	— ¼
Cominco	7192	$28¼	28	28¼	
Com Cap	1175	245	230	245	+15
C Holiday I	1015	325	320	320	— 5
Conia	12000	95	90	92	+ 2
Conn Chm	300	360	360	360	+ 5
Con Bath	1600	$25⅛	25⅛	25⅜	
Con Bath p	300	$15¾	15¾	15¾	
Con Bldg	1130	305	300	300	
Con Fardy	3918	149	141	149	+14
C Durham	2700	51	48	48	— 3
C Marben	1100	42	42	42	— 4
C Morisn	1300	136	130	134	— 1
Cons Prof	3500	49	47	49	+ 1
C Rexspar	2000	37	36	36	— 1
Con Textle	400	160	155	160	+ 5
Con Distrb	2790	435	425	435	— 5
Cons Gas	715	$13⅞	13⅞	13⅞	
Con Gas B	300	$60	60	60	— 2
Con Gas D	200	$21¾	21¾	21¾	+ ⅛
Cop Fields	z200	87	87	87	
Cornat Ind	z125	465	455	455	
Coseka R	2600	300	298	300	+ 1
Costain R	100	$8⅞	8⅞	8⅞	+ ⅛
Costin R w	1980	310	290	305	+ 5
Craigmt	z80	425	425	425	
Crestbrk	400	300	290	290	—10
Crwn Life	z57	$61	60	60	
Crwn Trst	900	$19	19	19	+ 1
C Zelrba A	z25	$15¼	15¼	15¼	
Crush Intl	350	$7⅞	7⅛	7⅞	
Cuvier M	2300	115	112	112	+ 2
Cygnus A	z2	$5	5	5	
Cygnus B	z6	$5	5	5	
Cyprus	1170	$7¾	7⅞	7⅞	
		D to G			
Dale R pr	z50	$6½	6½	6½	
Dalmy A	500	$8½	8¼	8¼	— ⅝
Daon Dev	100	$8⅞	8⅞	8⅞	+ ⅛
D Aragon	7500	18½	18	18	
Decca R	300	450	445	450	— 5
D Eldona	2000	30½	30½	30½	
Denison	3311	$54	53½	54	
Dicknsn	1550	$8⅞	8¾	8¾	— ⅛
Digtech	z350	53	32	32	
Doman T	1150	$7	6¾	6⅞	— ¼
Dome	z115	$51	50⅞	50⅞	
Dome Pete	5165	$30	28¾	29⅞	+1⅛
D Bridge	1700	$22	22	22	+ ⅛
Dofasco A	3514	$24⅜	24⅛	24⅜	
Dofasco C	z34	$53¾	53¾	53¾	
Dom Store	1120	$16⅜	16½	16½	— ⅛
D Text A	335	$8⅝	8⅝	8⅝	+ ⅛
Domtar	2820	$22¾	22½	22¾	
Domtar p	z66	$11⅜	11⅜	11⅜	
Donlee M	200	360	360	360	+10
Dunde Pal	1000	30	30	30	
Du Pont	z50	$21	21	21	
Dylex Ltd	z20	$8⅛	8⅛	8⅛	
Dylex A	1840	$8½	8½	8½	— ⅛
Estn Prov	260	280	280	280	—10
East Mal	z20	405	360	360	
Ego Mines	6700	50	50	50	— 2
Electro A	1075	$5⅝	5⅛	5⅝	
Electro p	z15	$58	58	58	
Emco	340	$7	7	7	
Exquisite	105	110	110	110	+10
Extndcar	1000	475	475	475	
Falcon C	3600	$5⅛	5⅛	5⅛	
Falcon	1405	$31⅝	31½	31⅝	
Fed Diver	1400	175	175	175	+ 5
Fed Ind A	930	380	380	380	—10
Fed Pion	100	$22¼	22¼	22¼	
Fields S	2550	$11½	11½	11½	— ⅛
Foodcrp L	1000	160	159	160	+10
Foodex S	1000	230	225	230	
Ford Cnda	250	$72	71⅞	72	+ ¼
F Season w	160	175	175	175	
Francana	259	$9⅝	9½	9½	
GH Steel	200	$6½	6½	6½	— ⅛
Gaz Metr	500	$6¾	6½	6¾	
Gaz 5½ p	100	$50	50	50	— 1
Gaz M 66w	4434	31	30	31	— 3
Gen Baker	400	400	400	400	—10
G Distrb A	300	$7⅜	7⅜	7⅜	— ⅛
GMC	694	$44⅜	44⅜	44⅜	+ ½
Genstar L	965	$19½	19¼	19½	+ ⅛
Gnstar L w	900	$5⅜	5¼	5¼	— ⅛
Gt Masct	1000	65	65	65	+ 1
Giant Yk	100	$10¼	10¼	10¼	— ¼
Gibraltar	300	480	480	480	— 5
Glendale	800	175	165	175	+ 6
Goldund M	1000	27	27	27	
Goldray	2000	34	34	34	+ 6
Gt Oil Sds	1647	$6½	6⅜	6⅜	— ⅛
GL Paper	355	$23	22½	23	+ ½
Gt West S	600	$6⅞	6⅞	6⅞	
G Wst wt	100	230	230	230	
G Goose A	z8	280	280	280	
Greyhnd	z185	$17½	16¾	16⅞	
GSW A	z50	450	450	450	
GSW C pr	z5	$85	85	85	
Guar Trst	1048	$5⅝	5½	5⅝	+ ⅛
Gulf Can	3418	$31¼	31	31	— ⅛
Gulf Corp	100	$22⅞	22⅞	22⅞	+1⅛
Gulfstrem	8000	20	20	20	—1½
		H to L			
Hambro C	300	180	170	170	—10
H Group	400	415	415	415	
Ham Tr	600	$10⅛	10⅛	10⅛	
Ham Tr pr	300	$18	18	18	
Hardee	3000	100	100	100	
Hard Crp A	6205	$5⅜	5¼	5⅜	
Hard Crp C	1100	475	475	475	+ 5
Harlequin	655	$22¼	22¼	22¼	
Harris J S	100	480	480	480	—10
Hawker S	1835	$5⅜	5⅜	5⅜	
Hawker pr	z50	$55	54½	54½	
Hayes D A	200	$5⅜	5⅜	5⅜	— ⅛
Highmont	1000	60	60	60	— 5
Holinger A	125	$29½	29½	29½	— ⅛
Homco A	100	210	210	210	+ 5
Home A	1545	$27⅜	27¼	27¼	— ¼
Home B	100	$25	25	25	— ½
Houston O	2400	165	160	165	
Hud Bay A	5585	$18¾	18⅛	18½	— ¼
H Bay Co	1840	$17½	17⅜	17½	+ ⅛
HB Oil Gas	1392	$31¼	31	31¼	+ ¼
Huron Eri	1905	$23¾	23⅝	23⅝	+ ⅛
Husky Oil	1800	$18¾	18½	18¾	+ ¼
Husky E w	850	$6¼	6	6¼	+ ¼
Hydra Ex	1000	44	44	44	— 1
Hy's Ltd	100	290	290	290	— 5
IAC	3890	$19⅛	18¾	19⅛	+ ⅛
IAC 5¾ p	z34	$14¾	14¾	14¾	
Imasco A	z225	$30	29⅞	30	
Imasco A p	200	315	315	315	— 5
IOil A	10294	$29	28⅞	29	
Imp Oil B	z50	$29⅛	29⅛	29⅛	
Indal Can	300	$10⅛	10⅛	10⅛	
Indusmin	z1	$5¾	5¾	5¾	
Inland Gas	395	$9	9	9	+ ⅛
Inland G p	265	$10½	10½	10½	
ICity	29700	470	450	450	—15
Inter C B w	500	250	250	250	—10
Intrmetco	200	$5⅞	5⅞	5⅞	— ⅛
IBM	158	$211	210⅛	210⅛	—4⅛
Int Mogul	2725	220	199	220	+20
I Mogul A	700	$7⅛	7	7⅛	+ ½
Inco A	11225	$28	27⅜	27⅞	+ ½
Interpool	500	$15½	15½	15½	+ ½
Int Div	500	235	235	235	+25
IPipe	17953	$12½	12¼	12½	+ ¼
Int Pipe w	5500	105	100	103	+ 1
Ipsco	550	$15	15	15	— ⅛
Inv Grp A	450	$6⅝	6⅜	6⅝	
Inv Grp 5 p	110	$14⅛	14⅛	14⅛	+ ⅛
Iron Bay T	500	$5	5	5	— ⅛
ITL Ind	2700	105	100	100	— 5
IU Intl	4922	$11⅜	11¼	11⅜	
Ivaco A	350	$10¼	10¼	10¼	— ¼
Jannock	550	$6	5¾	6	+ ¼
Jannock b	500	$6	6	6	— ⅛
Jannock A	150	$12	12	12	
Jelex	2000	11	11	11	
Joliet	1000	22	22	22	— ½
Jorex Ltd	4000	20	20	20	
Joutel	z700	46	46	46	
Kaiser Re	8170	$10⅞	10⅛	10⅞	+ ⅛
Kaiser w	2650	$7⅞	7¾	7⅞	+ ¼
Kaps Tran	700	263	262	262	— 3
Keeprite B	z50	$6¼	6¼	6¼	
Kelly D A	z30	$5⅛	5⅛	5⅛	
Kerr A A	2825	$12½	12⅛	12½	+ ½
K Anacon	1278	22	22	22	+ 2
Koffler	14500	350	335	345	— 5
Koffler A p	766	$7	7	7	
Koffler w	2000	22	22	22	
Labatt A	2150	$16⅜	16½	16⅜	+ ¼
Labatt A p	z50	$16⅜	16⅜	16⅜	
Lab Min	z50	$26	25½	26	
Lacroix I	300	$5	5	5	
Laidlaw A	1600	$5	5	5	— ⅛
La Luz	z50	$7½	7½	7½	
Lau Fin	500	$7	6⅞	6⅞	— ¼
Lau F 2.00	200	$21	20½	21	— ¾
Leigh Inst	3900	145	145	145	
Levy	100	$11	11	11	— 1
Levy A pr	300	$5½	5⅜	5⅜	— ⅛
Liberian	110	$13¾	13¾	13¾	
Linc T w	150	250	250	250	+25
LL Lac	1000	160	155	160	
Living w	375	$5⅝	5⅝	5⅝	+ ⅛
Lob Co A	300	$5⅝	5⅝	5⅝	— ⅛
Lob Co B	1100	$5⅞	5⅝	5⅞	+ ⅛
Lob Co pr	102	$23½	23½	23½	
Lob Ltd Bp	z25	$15½	15½	15½	
Lochiel	3500	95	95	95	— 4
Loeb M	200	310	310	310	— 5
Lost River	8700	365	350	355	—10
Lyton M	2000	105	100	100	— 1
		M to O			
MB Ltd	8745	$23⅛	22⅞	23	+ ⅛
Madeline	219	240	240	240	— 4
Madsen	900	59	59	59	+ 2
Magna Int	z50	$8½	8½	8½	
Magnason	1000	150	150	150	
Majst Wil	100	320	320	320	+ 5
Man Bar	2020	87	87	87	— 3
M Lf Gard	4175	$20	19⅞	19⅞	— ⅛
M Lf Mills	200	$24⅝	24⅝	24⅝	+ ⅛
Maritime	511	$16¼	16⅛	16¼	+ ¼
Martin	1000	26½	26½	26½	—1½
Mass Fer	8075	$16¼	15⅞	16	
Mas F 2.50	1740	$25½	25⅜	25⅜	— ⅛
Mattgmi	100	$16	16	16	+ ¼
Mc Adam	3000	40	39	40	+ ½
Mc Intyre	1660	$46½	46¼	46½	— ½
McLaghln	150	$9¼	9¼	9¼	— ¼
MDS Hellth	200	216	216	216	
Ment	12300	222	217	217	— 3
Mercantil	992	$17¾	17⅜	17¾	+ ¼
Merland E	1000	200	200	200	
Meta Uran	1500	10	10	10	
Met Stores	150	$12⅛	12⅛	12⅛	— ⅛
Met Stors p	z25	$13½	13½	13½	
Met Trust	1240	$15½	15½	15½	+ 1
MICC	1500	$10¼	10	10¼	— ⅛
Micsys w	100	150	150	150	
Midrim	3000	11	11	11	— 1
Mindamr	1500	23	23	23	+1½
Molson A	3269	$19⅛	19	19⅛	
Molson B	700	$17½	17⅜	17½	+ ⅛
More	12354	$50	49½	50	+ ⅜
Morse pr	z10	$33¾	33¾	33¾	
Multi-Mi	2000	43	42	43	
Murphy	100	475	475	475	— 5
Mymar M	z250	70	70	70	
NaChrs I	4350	$8½	8¼	8½	— ⅛
Nat pete	500	42½	42½	42½	— ½
NB Tel A p	300	$15	15	15	
New Cal	z133	17	17	17	
N Dimens	500	23	23	23	
N Kelore	6000	23	23	23	+ 1
N Provid D	2000	25	25	25	
N Que Ragl	200	252	252	252	— 8
N Senator	1000	12½	12½	12½	
N Yok Oil	z25	32	32	32	
Nfld LP	100	$11⅛	11⅛	11⅛	+ ⅛
Nor Acme	500	10	10	10	— ½
Noran A	12180	$35	34½	35	+ ⅜
Norbaska	z20	11	11	11	
Nordair L	100	240	240	240	—10
Norlex	5000	19	17	17	— 3
Normick P	1300	300	295	300	+25
NC Oils	840	460	460	460	+10
N Canada	500	34	34	34	— 2
Nor Ctl G	6350	$10⅛	10⅛	10⅛	— ⅛
Nor Ctl B p	215	$19⅝	19⅝	19⅝	
Nor Ctl 150 p	300	$19⅞	19¾	19⅞	+ ⅛
Nor Ctl w	[illegible]	165	165	165	
Nor Elect	[illegible]	$27¼	27⅛	27¼	+ ⅛
NE Bell w	7950	$7⅜	7⅛	7⅛	
Northgat	2100	390	390	390	— 5
NBeauC	500	35	35	35	— 8
NS Savngs	1500	$13⅜	13⅜	13⅜	— ⅛
Nowsco W	1200	$17	16⅞	17	
Nudlama	1500	55	52	55	+ 5
Numac	1500	$10⅜	10¼	10⅜	+ ⅛
Nu-Wst A	2000	$9½	9¼	9½	+ ¼
Oakwood P	1792	84	83	83	+ 1
Ocdentl Pt	1100	$18¼	18	18¼	— ¼
Ocelot Ind	200	$6½	6½	6½	— ¼
Okanagan	z50	$6	6	6	
Orchan	800	220	210	220	+ 5
Orlando R	100	$10	10	10	
OSF Ind	100	350	350	350	— 5
Oshawa A	2750	$6	6	6	— ⅛
Oshawa w	z17	31	31	31	
Osisko	2050	21	21	21	— 1
		P to S			
Pac Coper	z200	60	60	60	
Pac Pete	1955	$22¼	22	22¼	+ ¼
Page Pet	200	180	180	180	—10
Paloa	14296	155	125	155	+42
Pamour	1750	$6⅞	6¾	6¾	— ⅛
Pancana I	z100	78	78	78	
PanCdn P	3750	$12⅝	12⅜	12⅝	
Pan Centr	z55	130	130	130	
Pan Ocean	8699	$11½	10¾	11½	+ ¾
Patino N V	100	$12⅞	12⅞	12⅞	+ ⅛
Pe Ben O	100	280	280	280	— 1
Peerless	300	275	275	275	+15
Pembin A	400	355	355	355	
Pennant	499	186	186	186	— 9
P Dept S	400	$7⅞	7⅞	7⅞	— ⅛
Petrofina	100	$21	21	21	— ¾
Peyto Oils	100	385	385	385	
Pick Crow	2500	26	26	26	
Pine Point	560	$28½	28¼	28¼	— ¼
Pitt Eng C	200	$6½	6½	6½	— ⅛
Place G	z100	31½	31½	31½	
Placer	303	$18¼	18¼	18¼	— ⅛
Pominex	1000	55	55	55	+ 1
Pow Corp	832	$8¾	8⅝	8⅝	
pow Crp pr	125	$25	25	25	
Prado Exp	100	150	150	150	+ 5
Precamb	2500	76	75	75	— 3
Pre Cable	2500	$7¼	7	7	— ¼
Preston	650	$14¼	14½	14¾	+ ¼
Preston r	6817	48	47	47	— 1
Price Co	3406	$14⅝	14½	14½	— ⅛
Prov B Can	100	$13¼	13¼	13¼	
Pure Silv	1340	270	265	266	+ 1
Pursides	500	101	101	101	— 3
QCI Ind A	800	225	220	220	— 5
Qasar Pet	2600	200	200	200	
Q Mattgmi	1000	31	31	31	— 1
Que Sturg	8900	345	320	320	—10
Ram	3000	212	212	212	— 3
Ranger	3265	$19⅝	18¾	19⅝	+ ⅝
Rnk Org A	200	345	345	345	
Rayrock	3000	83	81	83	
Readers D	300	$7¾	7½	7¾	
Realty A	300	310	310	310	
Rdpath A	200	$21½	21¼	21¼	
Redstone	7500	21	20	20	—1½
Reed Pap A	1900	$21½	21½	21½	+ ¼
Reed Osir A	1600	$6⅛	6	6⅛	+ ¼
Reichhold	300	$21½	21¼	21½	+ 1
Reich wt	750	$13¼	13¼	13¼	+ ¼
Reitman A	100	$13	13	13	+ ⅛
Revelstk	300	$7¾	7¾	7¾	— ⅛
Revnu Prp	3610	85	85	85	
Rileys D	860	80	80	80	— 5
Rio Algom	454	$27	27	27	
RAlg r	15638	67	65	66	— 1
R Little	200	240	240	240	
Roman	2650	$14⅝	14⅛	14⅝	+ ⅛
Rothman	300	$10⅜	10¼	10⅜	
Rothm A p	z16	$66	66	66	
Rothm 2p	600	$14⅛	14	14⅛	+ ⅛
Rothmn w	600	149	130	149	+18
Royal Bnk	8161	$33¼	32⅞	32¾	— ⅛
Royal Tr A	4682	$22	21½	22	+ ¼
Russel A	1900	$10⅜	10⅜	10⅜	— ⅛
Sandwel A	100	$6⅜	6⅜	6⅜	— ⅛
Scintrex	550	93	93	93	+ 8
Scot York	200	220	220	220	— 2
Seagram	3350	$32⅝	32¼	32⅝	+ ⅛
Seaway pr	z65	490	490	490	
Seaway w	z70	31	31	31	
Shaw LE A	200	$6	6	6	— ⅛
Shaw Pipe	600	$6⅛	6⅛	6⅛	— ⅛
Shell Can	6275	$16⅜	16½	16½	— ⅛
Sheperd P	200	200	200	200	—35
Sher A	12855	$6	5⅞	5⅞	
Shore To S	415	405	400	400	—10
Siebens	3800	$11⅜	11⅛	11⅜	+ ¼
Sigma	200	$29¾	29⅜	29¾	+ ¼
Silverwd A	150	$8⅝	8⅝	8⅝	
Simco Eri	z10	245	245	245	
Simpsons	2280	$8½	8¼	8¼	
Simpson S	1113	$10¼	10¼	10¼	
Sklar M	1950	250	240	250	+ 5
Skye Res	1400	200	200	200	—10
Skyline H	1100	365	365	365	—30
Slater Stl	1000	$9½	9½	9½	
Slat Steel p	z50	$13¾	13¾	13¾	
Slat W Can	800	$9¼	9¼	9¼	+ ⅛
Sobey Stor	700	475	475	475	+25
Southm A	325	$26¼	26¼	26¼	+ ¼
Spar Aero	400	260	255	255	—10
Spooner	3900	21	21	21	
St Brodcst	500	$8	7⅞	8	
Stelco A	2357	$28	27⅝	27¾	— ⅛
Steep R	700	140	137	138	+ 2
Steinbg A	500	$17½	17½	17½	
Ster Trust	800	$8	8	8	
Strathrn A	z387	87	87	87	
Sunbrst E	3000	9½	9½	9½	
Sundle	11830	$5½	5½	5½	
Systems D	300	410	410	410	
		T to Z			
Teck Cor A	950	252	251	251	— 4
Teck Cor B	1200	235	220	220	— 5
Teledyne	200	490	490	490	+20
Texaco	2045	$30¼	30¼	30¼	
Texasgif	950	$32⅝	32½	32½	— ⅛
Texmont	4000	27	27	27	— ½
Thom L	1550	27	25	25	— 2
Thom N A	5520	$13⅝	13⅜	13⅜	+ ⅛
Thm N pr	z20	$33¼	33¼	33¼	
Tombill	800	76	76	76	— 3
Toromont	400	250	250	250	
Tor Dm Bk	6513	$42⅜	42¼	42⅜	+ ⅛
Tor Star B	1105	$12¾	12¾	12¾	+ ¼
Total Pet	5799	$7⅛	7⅛	7⅛	+ ⅛
Traders A	1550	$14	14	14	
Trade 4½ p	z25	$43⅜	43⅜	43⅜	
Trader A p	z25	$19½	19½	19½	
Trader B p	600	$21¼	21	21¼	— ¼
Trader 66 w	2020	300	285	300	+15
Trader 69 w	800	470	470	470	+10
Trnsair	200	215	215	215	
Trnsair w	8500	15	14	15	+3½
TrCan PL	3745	$10	9¾	9¾	— ⅛
TrCan B pr	z26	$29	28¼	28¼	
TrCan C pr	220	$36	36	36	+ ½
TrCan D pr	200	$52¾	52	52	— ¾
TrCan PL w	1890	38	38	38	— 2
Tr Can Res	9300	54	52	54	+ 2
Trans Mt	1780	$10⅛	10⅛	10⅛	— ¼
Tribag	1000	32	32	32	— 1
Trin Chib	5000	23	22	22	— 1
Trizec Crp	4442	$16¾	16¾	16¾	
Tundra	1000	23	22	22	— 2
Ulster Pet	2450	52	52	52	— 1
Un Acc B p	z20	$38½	38½	38½	
Un Carbid	z100	$21	21	21	
Un Gas	662	$7⅝	7⅝	7⅝	
UGas A pr	155	$28	28	28	
UGas 8¾	2600	$20⅜	20⅜	20⅜	
Union oil	3030	$8	7⅞	8	+ ⅛
U Asb	11595	470	455	455	—10
U Canso	4380	$7½	7⅜	7½	
U Keno	1393	$11¼	11⅛	11¼	+ ⅛
Un Reef P	1000	13	13	13	
U Siscoe	2250	$6⅛	6	6	
Un Trust	200	360	355	360	+ 5
Unir Gas	2500	310	310	310	
Upp Can	2550	120	120	120	+ 1
Versatile	400	$9⅞	9¾	9¾	
Versati A	3910	$9⅝	9⅝	9⅝	— ⅛
Vespar	2000	15	15	15	
Vestgron	z25	$11½	11½	11½	
Vic G Tr	z30	$25¾	25¾	25¾	
Villcentre	810	320	320	320	+ 5
Voyagr P	600	$7⅝	7⅝	7⅝	+ ⅛
Vulcan Ind	1500	$11⅛	11⅛	11⅛	+ ⅜
Wainoco O	200	425	390	390	+15
Wajax A	1000	$12⅜	12⅜	12⅜	— ⅛
Walk GW A	2220	$33½	33¼	33½	+ ¼
Warn Can	200	$8	8	8	
Weco Dev	z42	200	200	200	
Weldwod	252	$10⅞	10⅞	10⅞	
Wstburne	750	$11	10½	11	+ ½
Wbur A p	350	$32	31½	32	+ ½
Wburn wt	1200	$6	6	6	+ ½
Wcoast Pt	800	415	410	415	+10
Westcost	350	$22⅜	22⅜	22⅜	+ ⅛
Wcost 8½ p	950	$51⅞	51¾	51⅞	+ ⅛
Wcoast w	700	208	206	206	+ 5
Westeel	450	$12½	12½	12½	
W Bcas B	5500	$8⅛	8	8	— ⅛
W Decalta	1700	$5½	5⅜	5½	— ⅛
West Mine	3500	235	230	230	— 1
Westfair p	z66	$13⅝	13⅝	13⅝	
Westfield	1100	90	90	90	— 1
Westnhse	200	$17½	17½	17½	— ⅛
Weston	1910	$19⅝	19⅝	19⅝	
Wstn 4¼ p	z20	$44¼	44¼	44¼	
Whitehorse	z40	140	140	140	
White Pas	100	$6	6	6	
Whonok A	400	$6¼	6	6¼	
Wilco	1000	12	12	12	
Wix Corp	1500	250	240	250	
Woodr	106067	75	70	73	+ 1
Woodwd A	5384	$21	20⅞	21	
Wr Harg	200	125	115	125	+15
YK Bear	500	195	194	194	— 6
Yukon C	650	88	88	88	+ 6
Zellers	z10	$6¼	6¼	6¼	
		Trust Units			
BBC R un	200	$11⅛	11⅛	11⅛	
BM-Rt un	2150	$13	12⅞	12⅞	— ⅛
BM-RT wt	1800	185	180	180	— 5
C Perm un	2630	$8⅞	8⅞	8⅞	+ ⅛
Heitman u	500	$7⅛	7⅛	7⅛	— ⅛
Heitman w	2900	42	41	41	— 2
TD Rlt un	465	$26⅜	26⅜	26⅜	— ¼
TD Relt w	925	230	227	230	+ 2

New York

NEW YORK (AP) — Stocks advanced sharply in relatively light trading Monday in a rally that seemed to stem from a favorable view of the market's recent behavior by technically-inclined investors.

The Dow Jones average of 30 industrials jumped 10.09 to 834.56.

The NYSE's composite index rose .50 to 48.69.

Brokers said the one possible stimulus for the rally in the economic news was a report that Libya was cutting its oil price by as much as 50 cents a barrel.

But analysts said Libya had for some time been charging more than most other petroleum-exporting countries because its oil was lower in sulphur than most. So some viewed the reported move as a step to bring the Libyan price more closely into line with prevailing levels.

Market-watchers put considerably more significance on the Dow's ability to rebound late last week after it dipped into the 815-820 range — an area from which it has rallied twice previously in the last six weeks.

The inference evidently drawn by the technicians was that some continuing base of support for the market existed at that level. International Oils were broadly higher on talk that the Organization of Petroleum Exporting Countries was willing to bargain on price increases it has said will go into effect Oct. 1.

Among Canadian issues on the New York stock exchange, Alcan was up ⅝ to $23, McIntyre ½ to $46, Seagram ⅜ to $31⅞, Inco ¼ to $27¼ and Canadian Pacific ¼ to $14⅞.

CLOSING AVERAGES

30	Industrials	834.56	+10.09
20	Transportation	167.16	—0.37
15	Utilities	82.60	+0.70
65	Composite	255.88	+2.10

Volume 16.6 million

QUOTATIONS

Alcan	23	Gen Dynam	51¾
Alcoa	43½	Homestake	51⅞
Allied Chem	36⅞	Honeywell	38⅜
Amer Air	7½	Inland Steel	38⅜
Allis-Chalm	10½	IBM	208¼
Amer Brands	39½	Int Hrvst	28
Amer Bcast	24⅝	Int Nickel	27¼
Amer Can	31⅜	Int Paper	46½
Amer Elec P	19⅞	Int Tel T	24
Amer Motors	5⅝	Johns-Mann	20¾
Amer Metal	53	Kaiser Alum	26½
Amer Smelt	18⅛	Kennecott	38
Amer Tel T	48⅞	Kraft	39
Ampex	6⅛	Kresges	30⅛
AMF Inc	19⅞	Ling-Temco	14½
Anaconda	16⅞	Litton Indus	8⅞
Ashland Oil	22¼	Lockheed Air	10⅞
Atl Richfield	102⅞	Magnavox	6⅞
Avco	5⅝	McDon Doug	16⅝
Avon	44¼	Merck	81
Bell Howell	16⅝	Minn M M	63¾
Bendix	36¾	Mobil Oil	47¾
Beth Steel	34⅝	Monsanto	64⅞
Boise Casc	20	Mont Ward	24¾
Boeing	29⅜	Motorola	46¼
Borden	23¼	Nat Cash R	38⅜
Borg-Warner	17⅞	Natomas	31
Bristol-Myers	65¼	Newmont	23⅜
Brunswick	14½	Owens-Ill	
Burl Indus	26½	Pac Gas	20⅞
Burl North	38	Pan Am	4⅛
Burroughs	101¾	Penn Central	1¾
Celanese	34¼	Pepsi	68½
Caterpillar	63¾	Phillip Morris	51
Chase Man.	36⅛	Phillips Pete	56⅛
Ches-Ohio	36¼	Pit Bowes	17
Chrysler	11¼	Polaroid	33⅜
Coca-Cola	89½	Proc Gamble	95
Col Bcast	50	RCA	
Colgate-Palm	30½	Repub Steel	30¼
Comsat	38¼	Revlon	74½
Control Data	21⅞	Safeway	47
Con Edison	13¼	Schlmbg	85⅞
Cons Oil-Gas	8⅝	Scott Paper	15½
Crown Cork	20	Sears Roe	69⅜
Crown Zell	35¾	Shell Oil	54¼
Delta	24½	Singer	15⅝
Disney	48⅝	Sperry	44
Dow Chem	85¼	Stand Cal	32⅛
Du Pont	120¾	Sun Oil	35½
Eastern Air	5	Sthrn Pac	28¼
East Kodak	99⅞	Teledyne	17⅞
El Paso	12½	Telex	2½
Exxon	92	Texaco	26⅜
Fair Cam	51⅜	Texas Gulf	31¾
Fed N Mtge	11¼	TWA	7
Firestone	18⅛	Union Carb	58⅞
Ford Motor	36¾	Union Pac	76¾
Gen Electric	46⅜	Union Oil	43¼
Gen Foods	25¾	Uniroyal	7⅞
Gen Motors	43½	United Brnds	5½
Gen Tel E	24½	U.S. Steel	58¾
Gen Tire	13⅞	Westrn Air	7⅞
Georgia Pac	44¼	Westnghse	18
Gillette	31⅛	Wyrhsr	39
Goodyear	13⅞	Woolworth	14⅞
MORE		Wometco	14½
Greyhound	14½	Xerox	68½
Gulf Oil	22⅞	Zenith	25⅝

BOX SCORE

	Mon.	Fri.
Issues traded	1,810	1,801
Advances	922	823
Declines	501	550
Unchanged	387	428
New highs	92	43
New lows	3	6

ACTIVE STOCKS

		Close	Chge
284900	Gulf Oil	22⅞	+ ⅞
198100	Occident Pet	18¼	+ ⅛
188500	Dennys Inc	17⅞	+ ⅞
179700	Polariod	33⅜	+2⅛
167700	Texaco	28⅜	+ ⅝
160300	Whittaker	4¼	+ ⅛
131600	SouthnCo.	12¼	— ⅛
121000	Gen Motors	43½	— ⅛
118600	Am Airlin	7½	unch
116600	Searl Gd	19½	unch.
107300	Gulf Resrces	206	— ⅞
104800	Marriott CP	12⅝	unch
99000	Lear Sieg	8⅛	+ ⅞
96900	Exxonco	92	+ ⅞
95600	Union Carb	58¾	+1¾

Bonds

(Street prices)

Day loan — tight 6½ pct; call loan — tight 7 pct; comp pap — 7⅛ for 30 dys; short Cda — quiet unch, 9 Feb 1-77 106.20-30; mid Cda — quiet unch, Cda 4½-83 81¼; long Cda — quiet unch; Cda 9½ Jun 15-94 102⅞-3⅛; prov — quiet unch, oh 8¾ May 21-81 100½-¾, oh 10¼ May 2m 103¾-104; corp mkt — quiet unch, bct 10¼ Apr 1-95 98¼-¾, bct 8⅜ Apr 1-82 97½-8½; U.S. Bond mkt — quiet unch.

CONTRACT BONDS IMMEDIATE SERVICE

"Insurance is our business not a sideline"

HARBORD INSURANCE LTD.

VICTORIA 386-8441 VANCOUVER 687-8887 EDMONTON 424-0347

IT IS A PLEASURE TO WORK

if you can see the fascinating activities of the Inner Harbour from your office window.

HAVE A LOOK AT OUR CONVERTED HERITAGE BUILDING 1202-1216 WHARF STREET

for first class retail and office space. Fully air-conditioned, elevator service, carpeted floors and many more amenities than a new office block can offer.

Ready for occupancy July 1st. We have up to 30,000 sq. ft. available, including parking at rear of building. For information, contact Mrs. G. Citra, Diversified Holdings Ltd., 388-9181 weekdays.

OPEN HOUSE

2597 VISTA BAY RD. — CADBORO BAY

TUES., WED., JUNE 17 and 18, 3 to 8 p.m.

A Real Nice Home in a Choice Location

Architect design — "Post and Beam"
Full Water View
Professionally Landscaped
Many Special Features

PRICED AT $119,000. MLS
OPEN TO: TRADES, TERMS, OFFERS
VAUGHN L. THOMPSON IN ATTENDANCE

MELTON REAL ESTATE (B.C.) LTD.

386-7551 or Res. 658-8541

British Columbia Forest Products Limited

MACKENZIE DIVISION — PULP requires

MECHANICAL ENGINEER

There is an immediate opening in our 500-ton-per-day bleach kraft mill for a mechanical engineer. The position offers an opportunity for an engineer to expand his knowledge of modern pulping processes within an excellent working environment. Candidates should have two to four years' experience in the pulp and paper industry. The company offers a comprehensive benefit package and relocation expenses.

Mackenzie is located 120 miles north of Prince George in the central interior of B.C. and currently has a population of 6,500. The community has been professionally planned and new, well-designed housing is available in the $28,000 to $42,000 price range.

Written applications outlining training and work experience should be directed to:

G. McIntosh, Employment Supervisor,
British Columbia Forest Products Limited,
Box 310, Mackenzie, B.C. V0J 2C0

Vancouver

VANCOUVER — Prices fell in light trading Monday on the Vancouver Stock Exchange. Volume was 1.02 million and curb trading totalled 664,339.

Canterra again led industrials, up 5 cents to $1.04. Ionarc advanced a penny to .30.

Mines leader on a slow market was Arcadia Explorations, which retreated 2 cents to .44. Sonic Ray was up 1 cent to .24.

Stampede, unchanged at $1.81 led oils. Curbs were led by Balmoral, up 3 cents at .67.

Stock	Sales	High	Low	Close	Net Ch'ge
		MINES			
Achron	500	15	15	15	
Aex	3300	350	340	340	—20
Alice Lk	1000	11	11	11	
Anglo Bo	23500	79	74	74	— 6
Arcdia	52000	48	44	44	— 2
Ardo	2000	9½	9½	9½	+ ½
Aroden	47000	39	35	35	— 4
Azure	2000	18	18	18	— 2
Barier R	12300	259	245	250	—10
Bath N	3600	115	110	110	— 5
Bily Got	8000	12	10	12	— 2
Bow Rvr	8100	41½	41	41	
Bmede	2000	63	63	63	— 7
Brend	4500	10	9½	9½	— ½
BX Dev	1020	85	85	85	
C Barr	1500	30½	30½	30½	— ½
Canol	2000	18	18	18	
Canwx	5000	19	19	19	+ 3
Crdign	3500	4	4	4	+ 2
Carolin	2100	195	190	192	— 8
Casino	1500	17	17	17	
Charta	6000	13	12½	12½	
Citex	3500	4	3	3	— 1
Clman B	100	$14	14	14	— ¼
Col A pr	2000	154	154	154	— 6
Colt Ltd	1500	55	55	55	+ 1
C Bamt	5000	14½	14	14	
Con Ct Sl	3000	11	11	11	— 1
Cons Col	3533	20	19	19	— 1
C Ftn Ch	13500	9	8	8	
Cons But	2000	10	10	10	
Con Trn	500	10	10	10	
Copr Lk	1000	8	8	8	
Coralta	15000	25	24	24	
Cream	29000	32	30	30	
Cree Lk	1500	30	30	30	
Cutlass	4000	20	19	19	— 1
Cypres	18500	87	83	85	— 2
Dankoe	200	200	200	200	
Dol Var	1500	21	21	21	
Dus Mac	500	47	47	47	
Enex	200	52	52	52	+ 8
Equat	8000	5	5	5	
Fosco	6500	10½	10	10½	+ ½
Geo Dyn	3000	15	13	13	
G Gate	800	35	35	35	
Gdn Gnt	10300	44	43	43	— 2
Gldn Std	600	26	25	26	
Grando	6000	17	17	17	
G N Pete	3500	12	11	12	+ 1
Grn Eag	11500	12	10½	12	— 1
Hallark	18500	67	65	66	— 1
Henriet	5000	26	25	25	— 1
Hib Intl	14000	27	25	25	— 2
Hi Lode	500	5	5	5	— 1
Hihawk	6000	32	30	31½	+ 1½
H Merc	14500	34	33	33	— 1
Ice Stat	2000	9	9	9	
Imp Met	1700	15	15	15	— 2
Joy Ind	1000	38	38	38	
Kalco	1000	4½	4½	4½	
Kamad	7500	18	15	15	
Largo	1000	5	5	5	
Laura	2000	8	8	8	
Lornex	4200	575	575	575	+20
LP Ind	5940	42	41	42	
M M Prc	500	29	29	29	
Mark V	12000	85	75	85	
Midas	16500	48	47	47	+ 2
Mrseby	5000	9	9	9	
Nw Chif	10000	11	10	10	— 1
N Cinch	4000	24	24	24	
Nw Min	17000	33	32	32	— 1
N Privtr	7000	11½	10	10	— 1½
New Pyr	6620	52	50	52	
Newvn	500	11½	11½	11½	+ ½
Nthair	4800	208	201	201	— 1
N Home	6500	26	25	26	+ 3
NW Vent	1800	60	56	56	— 4
Oro	10500	3½	3½	3½	
Oxbow	4000	50	50	50	
Pcifc Rs	z98	210	210	210	—18
Pegsus	1500	70	68	68	— 2
Primer	2000	4½	4½	4½	
Prism	1500	17	15	15	— 2
QC Exp	5000	26½	26	26	
Rac Ind	4000	17	16	17	
Reako	3500	23	23	23	— 2
Redfrd	z400	21	21	21	+ 1
Rio Plat	3500	45	45	45	
Rosmc	500	13	13	13	
Sabina	12000	120	115	120	—10
S Jcinto	2000	35	35	35	
Seaforth	6500	59	55	56	
Shr Res	3500	23	23	23	— 1
Slcintin	1000	27	27	27	— 1
S Chief	500	15	15	15	
S Stndrd	4700	109	106	108	
Skast	12500	12	12	12	
Slocan	z50	19	19	19	
Sonc Ry	50000	24	22	24	+ 1
Sonesta	2000	16	15½	16	+ ½
Sproat	36000	33	30	31	
Thor Ex	4200	220	205	220	
Titan	7000	14	14	14	+ 1
Torngn	2000	20	20	20	
Tyee	15500	17½	16	17	
Unt Chef	1000	13	13	13	
U Hrne	2000	43	43	43	+ 1
Un Rayr	z100	33	33	33	
Vntrl	1000	12	12	12	+ 1
Vestor	9800	195	175	190	+ 7
Veco Rs	2000	138	135	135	— 3
Wicom	6400	126	120	120	—10
W Mines	900	230	230	230	
Wharf	2000	36	36	36	
Ykn Rev	2000	33	33	33	— 2
		Warrants and Rights			
Colt B	500	5	5	5	
Gnx Wt A	6000	5	4	4	— 1
Sfth Wts	5000	17	16	16	— 2
		INDUSTRIALS			
BBC Un	300	$12	11⅞	12	
Bm Rt U	500	$13	13	13	
Bras A	1000	$12⅛	12⅛	12⅛	
Canter	110700	104	99	104	+ 5
Cor Ind	100	475	475	475	+10
Crstbrk	600	290	290	290	
F Trst	100	315	315	315	
Field	2400	$11½	11½	11½	
GPI Ind	100	275	275	275	
I Hydro	500	42	42	42	
Ionarc	17000	30	29	30	+ 1
Keg Res	z400	65	65	65	— 5
Key Ind	3000	10	10	10	
Massey	100	$15⅛	15⅛	15⅛	
Nwmrk	2200	102	100	101	— 1
Pace	z50	72	72	72	
Portcm	600	53	53	53	
Renn In	2000	100	98	100	+ 2
Sun A	100	$41	41	41	
Vnture	2000	32	31	32	+ 2
Wardr	400	145	140	140	
WC Tran	200	$22¼	22⅛	22¼	
		OILS			
August	10100	14½	13	13	
Capt Int	14000	35	29	29	— 5
Charltn	2500	40	39	40	+ 7
Cmaplx	z167	13	13	13	
Cop Ex	8000	13	12	13	
Coseka	1500	300	300	300	+ 5
Coynex	2500	174	170	170	— 5
Davnpt	3166	56	51	55	— 3
Futurty	500	4½	4½	4½	
Galvstn	2500	182	180	180	
Greld E	2000	27	27	27	
Mtn Stat	6500	53	50	50	
Pan Cdn	500	$12⅛	12⅛	12⅛	
Pay Itl	2000	7	7	7	
Pondry	500	26	26	26	— 4
Prince	9000	14½	14	14½	
Rainier	500	86	86	86	— 1
Rand A	2000	47	47	47	
Seneca	2500	65	64	65	+ 1
S Christl	1000	16	16	16	
Stampd	47350	183	178	181	
Sunlite	100	410	410	410	
Tcoma	3100	23	22	22	— 2
		VANCOUVER CURB EXCHANGE			
Acpimo	1500	4	4	4	
Action	2000	20	20	20	
Amber	3500	16	16	16	
Arctic	2800	20	20	20	— 1
Ash Res	3000	20	20	20	
Avinch	4000	40	39	40	+ 1
Bch Gld	12000	32	30	31	— 1
Bermst	500	14½	14½	14½	+ ½
Bimorl	114000	67	61	67	+ 3
Bev Cal	6000	20	18	20	+ 2
Bonavil	6000	27	25	27	+ 2
Boru	500	25	25	25	
Burs Gld	10333	23	22	22	— 1
CXH	31700	70	65	65	+ 2
Crdwell	2000	10	10	10	+ 2
Clayme	18100	135	125	125	— 5
Cst Int	2000	5	5	5	
Con Altr	2000	11	11	11	
Cinola	6500	12	12	12	
Con Mon	2366	30	30	30	— 2
Lorval	500	30	30	30	— 3
Darva R	1000	12	12	12	
Dasher	5000	13½	13	13	
Decade	10000	28	27	27	
Diana	3000	17½	16	17	— 1
Envoy	16500	17½	16	16	— 1
Gbx Mns	2000	35	35	35	
Gentry	27500	32	28	30	+ 2
Geor	3000	23½	22	23½	+ 1½
Geo Star	3000	14	12½	12½	— 1½
Gold Vly	1000	25	25	25	+ 2
Grn Res	3000	37	35	35	— 1
Grt Bear	49500	67	61	63	— 4
Hrc Rs	z40	17	17	17	— 8
High Str	2000	17½	17½	17½	
Hoko	1500	73	70	73	— 2
Host	10000	53	50	53	— 1
Junex	24000	38	35	38	+ 3
Kndahr	10200	84	72	72	— 9
Kariba	15500	20	20	20	
Keith	2000	5	5	5	
Kelmnt	1000	8	8	8	
Lion Mn	5000	20	18	18	— 2
Lou Mex	6500	23	20	20	— 1
Lorn Mt	10000	34	33	33	— 2
Mns Dor	12500	60	58	60	+ 1
Mndee	21500	40	37	38	— ½
Nahat R	8000	24	24	24	+ 1
Nevex	1600	105	105	105	
New Den	1000	13	13	13	
NMX	1500	37	37	37	
Nomad	1000	17	17	17	
Olymp	31500	35	33	34	+ 2
Orina	10800	32	30	32	
Phico Rs	13000	32	31	31	— 2
Premir	1500	20	20	20	
Quest	1500	31	30	30	— 5
Rainbw	14500	80	80	80	+ 5
Remar	16000	7	6	6	— 1
Reniks	1500	67	67	67	— 1
Rich Hil	5000	9	9	9	
Rchwd	2300	19	19	19	
Rimrck	500	37	37	37	
Rio Sera	16000	15	14	15	+ ½
Rockel	5100	76	75	76	
Santa	5500	15	13	13	— 2
Saratd	2000	12½	12½	12½	
Spirt Ex	5000	7	6	7	
Synrgy	1000	40	40	40	
Tagus	7000	10	10	10	
Tamp	1000	33	31	33	+ 3
Tandm	6500	59	59	59	
Trado	14500	16	12	16	+ 3
TRV	13000	101	90	101	— 4
Wstley	1000	40	40	40	

Mutual funds

TORONTO (CP)—Recent prices of mutual funds supplied by The Canadian Mutual Funds Association Monday. They are the net asset value per share or unit (NAVPS) last calculated by the fund in accordance with its pricing practice as contained in the prospectus of the fund. n—no sales charge, x—U.S. Fund, y—delayed NAVPS, xd—ex-dividend.

CMFA Members	
AGF Group	
Amer Grwth	4.47
Cdn Gs Egy	11.64
Cdn Sec Gth	4.83
Cdn Trusteed	4.45
Corp Invest	5.37
Corp Inv Stk	4.36
Gwth Equity	5.52
Japan	7.01
Special	2.65
All Canadian Gr	
Compound	5.44
Dividend	5.70
Northrn Egy	3.38
Revenue Gth	3.82
Venture	2.52
4000	3.59
Calvin Bullock Gr	
Acrofund	1.10
CIF	4.35
Eaton Group	
Commwth	12.93
Growth	8.46
Income	4.50
Internationl	5.69
Leverage	3.31
Venture	2.97
Viking	5.01
Guardian Gr	
Enterprise	.82
GIS Comp	8.43
nGIS Incom	2.73
North Amer	3.18
Mutual Acu	5.37
Mutual Inc	4.50
Sec Income	9.62
World Equity	4.97
Investors Group	
yGrowth	11.14
yInternatnl	5.48
yJapan	8.24
yMortgage	4.89
yMutual	5.10
yRetiremnt	5.28
yProvidt Mu	6.76
yProvidt Stk	4.97
Nat Res Gth	3.70
Planned Invest Gr	
Canada Cum	4.21
Canada Gwth	5.34
Pld Resources	3.55
Pld Sec Inc	5.15
Taurus	3.56
Pret Et Revenu	
yAmericain	7.67
yCanadien	6.13
yRetraite	5.60
Prevest Mut	6.90
Prudential Gr	
Growth	5.50
Income	5.12
Savings Invest Gr	
yAmerican	7.67
yCanadian	6.13
yRetiremnt	5.60
United Bond Shr	
yRoyFund	6.06
yRoyFnd Inc	5.13
United Group	
yAccumula	4.06
yAccumu R	4.19
yAmerican	1.19
yHorizon	1.67
ySecurity	4.64
yVenture	2.35
yVentur Ret	3.90
Universal Sav	7.39
Non Members	
Andreae	4.80
Assoc Inv	5.15
yBeaubran	4.39
Cambridge Gr	
Growth	6.46
Intl Energy	2.13
Intl Gth	4.56
Intl Income	3.40
Univest	5.40
Cdn S Atr Gd	7.38
Canagex Gr	
yBond	9.22
Fund	9.08
Internatnl	7.88
yMortgage	10.14
Capital Gth	9.56
xChase	6.64
xComp Cap	4.07
Desjardins Gr	
yCanadian	7.12
yHypotheq	4.26
yInternatl	6.81
yObligatns	4.81
yQuebec	3.54
yPEP	2.22
nySpec	3.96
Dixon Krog	5.31
yDomin Comp	6.02
Dreyfus Group	
yInc	10.51
yInternatl	11.28
Entarea Inv	5.44
nExecutv Can	5.90
nExecutv Intl	1.54
xFid Trend	19.81
nHarvard	5.18
Heritage	1.78
Industrial Gr	
Indust Eq	4.75
Indust Gth	14.92
yIndust Inc	10.30
Timed Invst	5.66
Keystone Gr	
Canada	6.54
Cus K-2	5.13
Cus S-1	18.63
Cus S-4	3.14
Polaris	3.17
xLex Rsrch	12.40
xManhatn	3.00
Marlborough	4.17
Natrusco	14.16
NW Group	
Canadian	4.65
Equity	4.77
Growth	4.55
xOne Wm St	14.38
xOppenhmr	6.00
Pemberton Gr	
nPacific Div	4.60
nPacific Inc	2.70
nPacific Res	2.46
nPacific Ret	4.39
nPacific US	3.44
PHN Group	
yBond	10.76
yCanadian	6.71
yFund	11.47
yPooled	26.29
nyRRSP	10.18
PMF Managmt	
nPension Mu	6.11
nXanadu Fd	3.22
Principal Gr	
yCollective	5.27
yGrowth	3.80
yVenture	2.29
xPutnam	9.63
Scotiafund	.91
nScudder Cdn	4.50
xtech	6.24
Temple Gth	8.40
Trans Canada Gr	
A	5.11
C	10.36
Special	3.98
Vanguard	4.82
Western Gth	4.96

London

LONDON (CP) — Closing stock quotations today in new pence unless pounds are indicated: x- indicates that quotation includes dollar premium based on official rate of $2.60 to the pound: Associated Brit Foods 65, Anglo Am of S. Africa 470, Babcock and Wilcox 112, x-Barlow Rand 322, Bass Charrington 99, BICC 120, X-Blyvoor 945, Boots 244½, Bowater 170, Brit Am Tob 329½, Brit Assets Trust 50, Brit Leyland 8¾, BOC International 54, Brit Petroleum 517½, x-Broken Hill Prop 409⅝, X-Buffels 19⅛, x-Canadaian Pac 10½ stgx, x-Charter Cons 182, Cons Gold 254½, Courtaulds 127, Daggafontein 15, De Beers 296½, Distillers 138¾, Dunlop 51, x-F. S. Geduld 28⅜, EMI 174, Gen Elec 127, Glaxo 375½, Grand Metropolitan Hotels 65¼, Gr Unv Strs 192½, Guest Keen 247½, Hawker Siddeley 282, Hoover 227, x-Hudson Bay 12⅝.

ICI 287, Imp Tob 59¼, Judge 32, x-Kloof 10½, Marks and Spencer 223, Metal Box 274½, x-Mim Holdings 199½, x-Minocro 289½, x-Phillips 760, Plessey 72, x-Poseidon 245⅛, Rask A 152½, Rio Tinto Zinc 186, Roan Consol 285, Sel Trust 665, Second Scott inv 80, Spell T and T 316, Tanganyika 204, Thomson 196, Thorn 164, Tube Investments 258, Ultramar 210½, Unilever 386, x-Union Corp 510, x-Vaal Reef 27, Vickers 137, x-Western Deep Level 19¾, x-Western Driefontein 48, x-West Mines 100¾, Woolworth 46, W. Holding 34⅜, x-Zambian Copper 61.

Bonds (in pounds): Brit Transport 41⅞, Brit Cons 16¾, Exchange 1976 98⅛, Treasury 39⅜, War Loan 26⅞. The Financial times Industrial index 335.5, down 5.1.

Money

At Montreal

U.S. dollar	$1.0260	+ 3/25
Pound sterling	$2.3331	—79/100

At New York

Canadian dollar	$0.9746	— 3/25
Pound sterling	$2.2740	—19/20

U.S. FUNDS

Purchase price of U.S. funds in Victoria area 1.0205 with 1.0210 for travellers cheques and 1.0105 for coins. Selling rates 1.0310 for cheques and 1.0315 for cash.

Nominal selling rates of other monies in Canadian funds: Australia dollar 1.4100; Austria schilling .0625; Belgium convertible franc .0300; Bermuda dollar 1.04; Brazil cruzeiro 1.3064; Bulgaria lev 1.0247; Czechoslovakia crown .1925; China remnimbi .5900; Denmark krone .1925; France franc .2615; Germany mark .5450; Greece drachma .0348; Hungary forint .02; India rupee .1310; Italy lira .001680; Japan yen .003570; Mexico peso .0855; Netherlands guilder .0325; New Zealand dollar 1.3800; Norway krone .2130; Poland zloty .0501; Romania leu .2061; South African rand 1.5450; Spain peseta .0189; Sweden krona .2650; Switzerland franc .4175; U.S.S.R. ruble 1.4486.

Grain

WINNIPEG

	High	Low	Close
Flax—			
Jly	810	798	798
Oct	722	760	760
Nov	739	715	730
Dec			710
Rapeseed, Thunder Bay—			
Jly			543
Oct			529
Nov			519
Dec			510
Rapeseed, Vancouver—			
Jun	592¼	581	581
Spt	572¾	558	562
Nov	538½	529	532
Jan	527¾	523	525
Rye—			
Jly	218¾	216½	218¼
Oct	215¾	213⅛	215
Dec			210½
Barley—			
Jly	234½	233½	234½
Oct	211	209½	211
Dec			206
Oats—			
Jly			162⅞
Oct	150¼	150	150¼
Dec			145

CHICAGO

	High	Low	Close
Wheat—			
July	306	297	305½
Sept.	311	302½	311
Dec.	321½	312	320
Corn—			
July	283½	277	281½
Sept.	262¾	256	261¾
Dec.	247	241¼	246½
Oats—			
July	149½	146½	147¾
Sept.	138¾	135	137¾
Dec.	140	136½	139
Soybeans—			
July	516	503	509
Aug.	504⅛	492½	501
Sept.	495	484	490
Nov.	494	482½	491

Montreal

CLOSING AVERAGES

65	Industrials	195.03	+0.85
13	Utilities	130.57	—0.02
7	Banks	258.62	—0.94
8	papers	205.05	—0.07
85	Composite	188.82	+0.51

Volume 471,700

ACTIVE STOCKS

		Close	Chge
66400	Cablecasting	5⅛	
50000	Comm Holiday	3.25	
34600	Consumers Gas	13⅞	— ⅛
15064	Rothmans A	12¾	
13627	Bank Mtl	15⅝	— ⅛
9670	Carl Okeefe	2.83	+ .03
9000	Union Oil Cda	7¾	— ¼
7815	Royal Bank	32⅞	— ⅛
6354	Price Co	14½	— ⅛
6161	Intl Nickel A	27⅞	+ ⅜
	Mines & oils		
225000	Dynamic	.82	+ .03
7500	Cons Mogador	.10	+ .05
7400	Standford	.91	— .04
6000	N.A. Asbest	.44	+ .01
6000	St. Law Law Clum	.65	+ .10

Metals

	Close		Prev. Close	
Copper—Wire Bars				
Spot	517.50	518.50	512	512.50
Forward	536	536.50	530.50	531
Sales 5,550 tons.				
Tin—				
Spot	3,040	3,045	3,025	3,030
Forward	3,050	3,053	3,046	3,048
Sales 370 tons.				
Lead—				
Spot	153.50	154.50	150	151
Forward	157	157.50	154	154.50
Sales 1,525 tons.				
Zinc—				
Spot	327.50	328.50	327	330
Forward	306	307	305	306
Sales 3,800 tons.				

Commodities

	High	Low	Close
Silver—Chicago (per oz.)			
Jne	4.50.40	4.42.00	4.42.00
July	4.52.00	4.44.00	4.44.00
Aug.	4.56.00	4.45.00	4.47.00
Copper—New York (per 100 lbs.)			
June	52.40	52.10	52.10
July	52.70	52.10	52.10
Sept.	53.60	53.00	53.00
Lumber—Chicago (per 1000 bf)			
July	147.50	146.00	146.00
Sep.	157.50	156.00	156.50
Nov.	155.70	154.00	155.70
Pork Bellies—(Chi. per 100 lbs.)			
July	79.95	79.25	79.95
Aug.	79.32	78.55	79.32
Feb.	76.25	75.20	75.95
Plywood—Chicago (per 1000 sq. ft.)			
July	140.10	138.30	139.70
Sep.	143.10	141.30	143.00
Nov.	144.80	143.00	144.20
Jan.	146.00	144.00	146.00
Mar.	147.50	146.00	147.00
Gold—Winnipeg (per oz.)			
Jly	165.00	163.75	163.75
Oct.	168.10	166.80	166.80
Jan.	171.40	170.10	170.10
Apr.	174.80	174.00	174.00

Silver

Closing basic price of 1,000-ounce certificates inn the Victoria area $4.45 U.S. bid per troy ounce and $4.55 asked. Previous day, same price.

Gold

LONDON (AP) — Closing gold prices Monday in U.S. dollars per ounce: london — $164.20; Paris $169.62; Frankfurt — $164.79; Zurich — $164.00; Hong Kong $162.21; Beirut — $5,280 (per kilo).

Dividends

Algoma Central Railway 18 cents; payable Sept. 2; record Aug. 8; xd Aug. 6.

Banque Canadienne Nationale 26 cents, increase of 1 cent; payable Aug. 1; record June 30; xd June 26.

Dustbane Enterprises Ltd. 20 cents semi-annual; payable June 30; record June 18; xd June 16.

John Labatt Ltd., class A 25 cents, class B 21¼ cents; payable July 15; record June 27; xd June 15.

Neonex International Ltd., 2½ cents semiannual; payable July 15; record June 27; xd June 25.

Steel Co. of Canada Ltd. class a 40 cents, class B 34 cents; payable Aug. 1; rec-ord July 2; xd June 27.

Steintron International Electronics Ltd. 10 cents interim; payable July 15; record June 30; xd June 26.

Earnings

Atlantic Coast Copper Corp. Ltd., three months ended March 31: 1975, $7,669, loss, no per share figures available; 1974, $31,731, profit.

Crush International Ltd., six months ended April 30: 1975, $886,000, 20.9 cents a share; 1974, $850,000, 20.1 cents.

Harding Carpets Ltd., six months ended May 3: 1975, $478,000, 9.5 cents a share; 1974, $2,157,000, 42 cents.

John Labatt Ltd., year ended April 30: 1975, $22,176,000, $2.09 a share; 1974, $22,564,000, $2.15.

NSI Marketing Ltd., year ended Dec. 31: 1974, $1,668,000, loss, 46 cents a share; 1973, $2,965,000, loss, 82 cents.

Alberta

	Sales	Hi	Lo	Close	Chge.
Can Obah	3500	105	95	105	+10
Cons Alcor	100	295	295	295	+ 5
Cord	200	6½	6½	6½	
Duke	7600	80	74	80	+ 7
Galveston	7400	180	180	180	
Jetex	2000	190	190	190	— 5
Kintla	2000	40	40	40	+ 6
Nemco	1500	65	65	65	— 3
Petromins	2000	5	5	5	— 5
Rapid Riv	1000	10	10	10	
Terra	2550	550	525	525	[illegible]

Total sales: 30,450.

ACCOUNTING STUDENT

Firm of Chartered Accountants requires accounting students willing to enroll or presently enrolled in the C.A. or C.G.A. course of instruction. Please apply giving full qualifications and experience to
Victoria Press, Box 706

OPEN HOUSE
1161 EMPRESS ST.

Quality-built, 2-bedroom home. Living room with fireplace, oil heat, warm and cosy. Close to town and easy to keep garden.

$39,500 — TERMS AVAILABLE

Welcome Tues. 1 p.m. to 4 p.m.
ALLAN KLENMAN
TOWN & COUNTRY REALTY LTD.
382-7276 3579 Douglas St.

John & Mary gave up a 'lot'

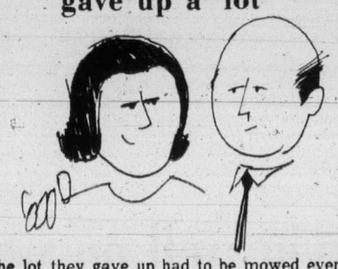

The lot they gave up had to be mowed every week, and the hedge trimmed, and the roses dusted. The house on the lot had to be painted and repaired, too. Yes, they gave up a lot, but now they've got freedom, security, convenience and best of all — VALUE! Why don't you give up your lot too and head for NORTHPORT?

1 Bedroom from $28,900, 2 Bedrooms from $34,900.

1571 Mortimer at Shelbourne St.
Open Mon.-Sat. 1 to 4 p.m.

NOW! 7-9 P.M. Mon.-Thurs.

NORTHPORT

Exclusive Agents Hanley Agencies Ltd. 385-7761

PAT VICKERY or JIM TYLER

Spending shifts upward

Consumers consuming

Canadian Press

The latest figures from Statistics Canada on total economic production show a remarkable shift in consumer spending patterns since the final quarter of 1974.

While the first-quarter gross national product (GNP) figures confirmed a continuing economic recession, consumers nonetheless drew down their personal savings by $1 billion to help finance a $2.8 billion increase in spending for goods and services.

Personal spending accounts for more than half of total gross national product, the measure of value for all goods and services produced in the economy. The GNP during the first three months this year, at an annual rate, was $146.5 billion.

Even though GNP, in real terms after discounting for price inflation, showed a 1.4 per cent decline in the first three months from the final quarter of 1974, real consumer spending in the latest period was higher. In current dollars, consumers spent $86.2 billion on goods and services.

An upturn in consumer spending generally is part of any over-all recovery in economic production.

The economy is currently in one of its worst recessionary periods since 1960-61. production also was down in the final 1974 quarter and showed no real growth in the two middle quarters. In addition, unemployment has exceeded 7 per cent in each of the three months from March to May, a 14-year hgih for the jobless rate.

Personal spending showed a continuing decline throughout 1974. It was particularly apparent in redueed outlays for durable goods like appliances and cars. However, this is the category of consumer goods that showed the strongest increase in spending in the lastest three months.

A recent business review by the Bank of Montreal noted that real consumer spending on goods and services "is the most powerful factor limiting the scope of a recession." A reduced level of savings, as was experienced in the first quarter, was needed to maintain an upward movement in productive activity, the review said.

The latest GNP report also noted a slowing in the rate of real price rises. The report discounts for price rises that are caused by inflationary pressures.

This improved price performance for Canada had been signalled earlier last week, in the consumer price index figures for May. They showed inflation running this year at about 7 per cent, compared with about 11 per cent after the first five months.

With Finance Minister John Turner about to present a budget June 23 that is supposed to be anti-inflationary, the indications are that prices and production costs already are coming under control, which could help restore consumer confidence and, accordingly, spending.

Even though May consumer prices moved upward from April by about eight-tenths of one percent, the rate of increase was less than half that of a year ago. Food Prices Review Board chairman Beryl Plumptre warned, however, that the food prices component of the consumer price index likely will continue to rise rapidly later this year because of the impact of higher wage costs on the food industry.

The weak point in the national economy continues to be foreign trade. Exports showed a real decline about three times the level of import reductions during the first three months of 1975, Statistics Canada says.

This left Canada with a loss on its trade with foreign countries of about $6.65 billion. So far, there has been no evidence that a recovery in merchandise exports has started, contrary to the trend in the most recent past recessions — of 1957-58, 1960-61, and 1970 — when real exports showed a fairly strong recovery during each of the actual months in which major recessions were considered to last, Bank of Montreal says.

Savings levels fall

Exports weak

OTTAWA (UPI)—A decline in exports in the first quarter of 1975 forced Canada's current account deficit to jump over $500 million from the previous quarter to $1,529 million, Statistics Canada reported Monday.

The agency said the principal reason for the increase was a rise of $520 million in the merchandise trade deficit which now stood at $537 million.

"Exports were particulary weak, falling in value by 6 per cent to reflect both the slackness in demand by foreign countries, particularly the United States, and supply constraints in Canada, especially labor problems at west coast ports," the statistics bureau said.

Gulf, Rockwell discuss merger

PITTSBURGH (AP) — Two giant Pittsburgh-based firms, Gulf Oil Corp. and Rockwell International Corp., announced Monday that they have begun preliminary talks on a merger that would create the united States fifth-largest corporation.

Gulf is the seventh largest corporation in the U.S. and fifth largest oil company, and Rockwell is ranked 35th on the Fortune 500 list of major corporations.

In a statement issued Monday, the firms said they are discussing "point ventures, combined efforts in high technology areas, the acquisition of Rockwell assets by Gulf, affiliation through the purchase of Rockwell securities by Gulf and merger of the two companies."

Both companies said discussions are in early stages and declined to elaborate. Their statement was issued moments after the New York Stock Exchange closed.

If the sales of the two firms are combined, they will move into the No. 5 slot between Texaco and Mobil Oil in the ranking of largest U.S. firms according to annual sales.

Several maturities

Bond details given

OTTAWA (CP) — The finance department announced Monday the prices of a $600-million July 1 government bond issue, origianlly announced Friday.

Short-term bonds totalling $500 million will be offered in three maturities: Seven-per-cent bonds due Dec. 1, 1976 will be sold at 99.6-per-cent of face value, yielding about 7.3-per-cent to maturity; 7.5-per-cent bonds due July 1, 1978 will be sold at face value; and 7.5-per-cent bonds due Oct. 1, 1979 will be sold at face value with an option to exchange them for five-year 7.75-per-cent bonds to be dated Oct. 1, 1979. For those bonds exchanged, there will be a combined average yield of about 8.05 per cent for the full nine-year, three-month period.

Long-term bonds totalling $100 million, at 9.5 per cent with a maturity date of June 15, 1994, will be sold at 102 per cent of the face value with a yield of about 9.27 per cent over the full period.

U.S. dollar unchanged

LONDON (AP)—The U.S. dollar was little changed Monday in Europe.

Gold was lower at $163.70 and $164.50 an ounce, bid and offered, down from $164 to $165 an ounce late Friday. It was depressed late in the day by a decline in North American gold futures prices.

On the foreign exchange market, a dealer said activity was light.

The British pound was quoted at a middle rate of $2.2784½ compared with a day's low of $2.2778 and a late Friday level in New York of $2.2835.

WANTED: SALESMANAGER
for
NEW GARDEN & FARM SUPPLY CENTRE
Must Be Experienced
Reply to: 721 Station Rd., Victoria, B.C.

$1034 to $4500 DOWN PAYMENT
30 Year C.M.H.C. Financing Plus B.C. Gov't 2nd
BUYS
You a Lovely 2-Bedroom Condominium
HOME
Chelmsford Manor
1041 ROCKLAND
"Close to Downtown"
HURRY
SEE THEM NOW—ONLY 4 LEFT
OPEN HOUSE DAILY 1 - 4:30
EVENINGS 6:30 - 8:30
EXCEPT SUNDAY
Whyte & Gower
OAK BAY PROPERTIES LTD.
2227 OAK BAY AVE.
CALL 592-2407
For Special Viewing

545 Rithet Street

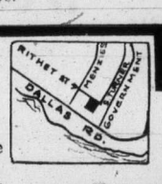

ARRAN HOUSE

Offers you these features:
1, 2 or 3 bedrooms, some with fireplaces. 1½ bathrooms. Kitchens with 30" self-clean range, 14 cu. ft. frost-free fridge, garbage disposal, dishwasher, your own washer and dryer, lockers plus ample in-suite storage.
EXTRA LARGE BALCONIES.
From $38,400
OPEN TO VIEW DAILY
2 to 4:30 and 6 to 8 p.m.
Call 592-2407 or 388-7433

Whyte & Gower
OAK BAY PROPERTIES LTD. 2227 OAK BAY AVE.
Exclusive Agents: Victoria's Leading Condomium Brokers: Call 592-2407
Built by J. Fitterer Builders Ltd. 388-7433, 598-1223

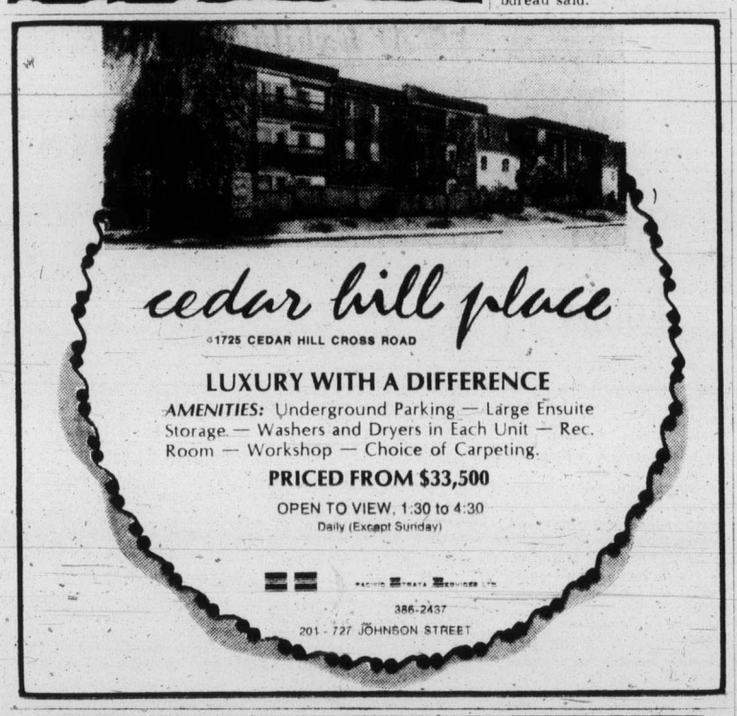

cedar hill place
1725 CEDAR HILL CROSS ROAD
LUXURY WITH A DIFFERENCE
AMENITIES: Underground Parking — Large Ensuite Storage — Washers and Dryers in Each Unit — Rec. Room — Workshop — Choice of Carpeting.
PRICED FROM $33,500
OPEN TO VIEW, 1:30 to 4:30
Daily (Except Sunday)
386-2437
201 - 727 JOHNSON STREET

The most exciting new luxury hotel in Western Canada.

It's elegant *and* exuberant. Sophisticated and extraordinarily alive! With 697 guest rooms. Noteworthy lounges and restaurants, including the incomparable Truffles. An enormous ballroom. Loads of meeting rooms. And simply spectacular views, from everywhere, of harbour, mountains and sky. All in the very heart of downtown.

HYATT REGENCY VANCOUVER

655 Burrard Street, Vancouver 1, British Columbia. Call your travel agent or phone: (604) 687-6543. In Calgary and Edmonton: Zenith 08645. In Winnipeg, Ottawa and Montreal: Zenith 00309. Cable: HYATT REGVCR. Telex: 045-5475.

WANTED
TRAVEL AGENT
with 2-3 years experience for new Travel Agency. Responsible position — Mid-Vancouver Island location. Reply to:
Victoria Press Box 715

COLWOOD — $57,000
3 BEDROOMS

A quality constructed home, priced to invite your offer. Financing available. In an area of new homes, very close to schools and shopping, this family home features shake roof, hardwood floors, two baths, recreation room and workshop. Excellent housekeeping makes this home a pleasure to show. As a bonus, the price includes appliances, drapes, and garden shed. Beautiful park-like grounds for seclusion. New MLS. 12673.

388-5555 CHUMMY CRABBE 479-7998

B.C. LAND & INSURANCE AGENCY LTD.
530 BROUGHTON ST. 388-5555

PARK PACIFIC
VICTORIA, B.C.
The Savoy

777 BLANSHARD AT McCLURE
An exciting New Concept in Luxurious Self-Owned Apartment Homes in a Superb Downtown Location.

A Rare Occasion
These splendid luxury apartments with superior views are selling out quickly. There is still a fine variety of superb view suites for those Victorians who wish to join the select clientele of "THE SAVOY."

OPEN FOR YOUR VIEWING 1:00-9:00
Our Charming Hostesses will be pleased to show you around. Ample Underground Parking off Blanshard and off McClure.

The Savoy, an 11-storey steel and concrete Condominium of 55 self-owned apartment homes, adds a touch of class to the downtown area of beautiful Victoria. The building has a brilliant new design offering delightful views of the City, the Inner Harbour, Beacon Hill Park, the Straits and the Olympics. Gracious living and a warm atmosphere await you in these lovely apartment homes close by the Empress, the Inner Harbour, the Park and Cathedral. The Savoy is not only unique but something very special. In your own interest, look and compare.

Bachelor from $35,000 1 Bedroom and Den From $44,000
1 Bedroom From $38,000 2 Bedroom From $58,000

For special viewing appointments in the morning please call The Savoy: 384-4657 or 382-7521 or Park Pacific Investments: 383-4124

The Savoy
"A Touch of Class"

Trade In Your Present Home . . . So We May Offer You a Guaranteed Sale
Park Pacific Investments Ltd. 383-4124 or J. B. Young, Res. 598-1818

Orr, Lafleur lead all-star voting

Orr

Lafleur

MONTREAL (CP)—Two members of the Stanley Cup champion Philadelphia Flyers were selected to the National Hockey League's all-star team announced Monday night.

Goaltender Bernie Parent and centre Bobby Clarke were joined on the all star team by defencemen Bobby Orr of Boston Bruins and Denis Potvin of New York Islanders, rightwinger Guy Lafleur of Montreal Canadiens and leftwinger Richard Martin of Buffalo Sabres.

Runnersup in the vote were goaltender Rogatien Vachon of Los Angeles Kings, defencemen Guy Lapointe of Montreal and Borje Salming of Toronto Maple Leafs, Boston-centre Phil Esposito, rightwinger Rene Robert of Buffalo and leftwinger Steve Vickers of New York Rangers.

The voting, conducted among members of the Professional Hockey Writers Association in the 18 league cities, is for regular-season play only and is based on a point system of five points for a first-place choice, three for a second and one for a third. Two players—Orr and Lafleur—were unanimous choices, receiving the maximum of 270 points.

Orr made all-star history with his selection. It was the eighth consecutive time he has been named, breaking a record he shared with Doug Harvey of Montreal.

Harvey was named to the team from 1951-52 through 1957-58. Orr missed only in his rookie season, when he was a runnerup.

The closest voting was for centre spot, Clarke, with 179 points 16 points ahead of Esposito, who was first-team centre for six consecutive years.

Players repeating are Parent, Orr and Martin. Parent's selection marked the first time since 1962-63 and 1963-64 that a goalkeeper has been named to the first team in consecutive seasons. Glenn Hall of Chicago Black Hawks was the first-team choice those seasons.

Potvin and Lafleur, are first-time all-stars and Vachon, Salming, Robert and Vickers are making their first appearances on the so-called second team.

Each player named to the first team receives $2,000 while runnersup receive $1,000 apiece.

Sports digest

Olympic costs still unknown

MONTREAL (CP) — The Montreal Olympic organizing committee announced approval of its $34-million operating budget for the coming year Monday, but the total games budget was not discussed.

"We've had three full meetings of the COJO board," commissioner-general Roger Rousseau told a news conference. "And they haven't been able to approve the total budget.

"The board is still studying and analyzing figures from the previous meeting and, believe me, they are undergoing close scrutiny. The board is studying them in the light of contingency adjustments and possible amendments by the federal government in regulations governing olympic revenues.

"Revised figures should be ready to be tabled at the next board meeting July 5, and we hope at that time to announce definite figures on revenues and capital exenditures."

However Rousseau admitted later that this might not be possible.

"The important thing right now is to get our budget approved, because without it we couldn't put any of our new projects into operation."

This year's COJO operating budget is almost triple the amount spent last year.

Brentwood in top form

BURNABY — Brentwood college and Victoria City Rowing Club won a total of 13 events in the B.C. open rowing championships held Sunday on Burnaby Lake.

Brentwood won nine events and the heavyweight eights won the 2,000-metre race in five minutes, 59 seconds to become only the second crew in history to break the six-minute barrier on Burnaby Lake.

The eights also won the 1500-metre race (4:27.0), and Brentwood came up with victories in the youth coxed fours, youth coxed pairs and youth straight pairs and the colt eights won the 2,000-metre race.

Mike Cullin won the senior singles and Patrick Walton the youth singles.

Victoria City won four events and shared another.

Hornets hit century

Saanich Hornets advanced to the finals of the junior bantam football playoffs with an incredible 109-7 trouncing of Juan de Fuca Tigers Sunday at Cedar Hill Park.

The undefeated and defending champion Hornets will meet Oak Bay Crusaders, who edged Saanich Vampires, 20-14, in the Island final next Sunday at Royal Athletic Park.

Tom Graham topped Hornets Sunday with five touchdowns, while Mark Townsend and Bob Haire added four touchdowns each and townsend kicked 13 converts.

SAANICH HORNETS (109) — Bob Haire, four touchdowns; Russ Hafer, two touchdowns; Tom Graham, five touchdowns; Mike Rowe, one touchdown; Mark Townsend, four touchdowns, 13 converts.

JUAN DE FUCA TIGERS (7)—Todd Short, one touchdown, one convert.

OAK BAY CRUSADERS (20) — Paul Docherty, one touchdown, two converts; Bernie Kidd, one touchdown; Doug Simpson, one touchdown. SAANICH VAMPIRES (14) — Terry Jones, two touchdowns; Paul Carlson, two converts.

Quebecois bounce Bolts

MONTREAL (CP) — Bruce Arena scored four goals and Nick Delmonico and Dave Litzenberger added three each Monday as Montreal Quebecois dumped Boston Bolts 18-11 in a National Lacrosse League game watched by 7523 fans.

Ivan Thompson, former Victoria Shamrock captain, scored three times for the Bolts with brother Brian Thompson and Duffy McCarthy getting two apiece.

	W	L	T	F	A	Pts
Montreal	13	9	0	324	300	26
Maryland	12	9	0	324	337	24
Philadelphia	10	9	1	300	295	21
Long Island	10	8	0	292	255	20
Boston	7	14	1	301	350	15
Quebec	6	9	2	254	258	14

Bo rides to victory

AURORA, Ont. — Bo Mearns of Victoria and her horse The Flying Nun were faultless Sunday in capturing a second consecutive Grand Prix of Aurora.

Mrs. Mearns and Kelly Hall-Holland of London, Ont., on RSVP, were the only riders to get through the first round without a fault, but Mrs. Mearns didn't make a fault on the second round, while Miss Hall-Holland withdrew after a fall and two refusals by RSVP at the combination jump.

Miss Hall-Holland did manage to win the modified Grand Prix aboard Dutch Harlem.

Mrs. Mearns purchased The Flying Nun, an unsuccessful thoroughbred racer on the West Coast, for $400 seven years ago. She turned down an offer of $30,000 for the horse last year.

Page sprint champion

SURREY — Tim Page of Victoria topped the spring competition in the West Coast Relays held on the weekend.

Page won the 100 metres with a time of 10.4 seconds and took the 200 with a time of 21.6 seconds.

A pair of Vancouver athletes set the only records. Graham Coveney of Vancouver established a provincial midget record in the pole vault with a height of 3.93 metres, while Maureen Donaldson set a B.C. midget record in the 400-metre hurdles with a time of 62.2 seconds.

Courtney dead at 48

CLINT COURTNEY, a former major-league catcher who was manager of the **Richmond Braves** of the International Baseball League, died Monday after collapsing while playing table tennis. He was 48 . . . Ottawa has been selected as the site of the 1978 world figure-skating championships . . . **Chicago White Sox**, who have the worst record in the American League, made two trades just before major league baseball's Sunday midnight deadline. They traded pitchers with Oakland Athletics, giving up **Stan Bahnsen** to get **Dave Hamilton**. Then they got another lefthanded pitcher by trading first-baseman **Tony Muser** to **Baltimore Orioles** for **Jesse Jefferson** . . . tight-end **Tony Gabriel** and defence-tackle **Bruce Smith** of **Ottawa Rough Riders** went on the Canadian Football League's voluntary retirement list in what is said to be a move to bolster their bargaining position. They can return to the lineup if they come to terms . . . **Tony Jacklin** and **Peter Oosterhuis** of England and **Bruce Crampton** of Australia have been added to what is the best-ever entry in the Canadian Open golf championship. It's at the Royal Montreal club July 24-27.

Needl models controversial mask

Needl's mask wins approval but Canadian teams opposed

MONTREAL (CP) — The National Hockey League's joint rules committee voted Monday to approve a special mask designed by Greg Needl which would enable him to play, despite the fact he only has one eye.

Nine members of the committee voted to accept the mask. The three Canadian-based teams — Montreal Canadiens, Toronto Maple Leafs and Vancouver Canucks — voted against it.

Needl, selected in the fourth round of the amateur draft by Buffalo Sabres, still has to have his mask approved by the NHL's board of governors.

An NHL rule bans players with less than 25 per cent vision in any eye from competing in the league. NHL president Clarence Campbell is already on record as being strongly opposed to any change in the sight rule.

"I hope the governors will have a broader and more worldly view," said Toronto lawyer Roy McMurty, who is representing Needl. "They (the rules committee) have a very distorted view of the moral issue."

Needl and his father Norman designed the mask. The young defenceman used it last season while playing with Calgary Centennials of the Western Canada Hockey League. He lost his left eye while playing for Toronto Marlboros of the Ontario Hockey Association Junior A series in 1973.

Sabres general manager Punch Imlach was disappointed with the attitude of Vancouver, Montreal and Toronto regarding the mask.

"I'm very disappointed in the Canadians," he said. "He grew up in Vancouver, played in Toronto and got hurt there. Why should they make it tough for him to get back into business?"

Needl, who displayed the mask to the committee, would not say if he would sue the league if the governors decide not to accept the mask.

"Right now, it's not in my interest to say what course of action is left," he said. "Though you know as well as I what it is."

The owners also face a demand by the NHL Players' Association that the schedule be reduced to 70 from 80 games per team. The association says players would be willing to take a proportionate cut in pay.

NHL representatives last week met officials of the Soviet sports committee in Montreal to discuss a possible series next December and January that would see two Russian clubs — from among Moscow Spartak, Moscow Dynamo, Soviet Army and Soviet Wings — play four games each against NHL teams in NHL cities in Canada and the U.S.

If Soviet negotiators get final approval for the series, announcement of the NHL teams that will participate could come this week.

Additional Sport
P. 10, 11, 27

Jenkins edges Miller

PHILADELPHIA (AP) — Tom Jenkins survived a double-barreled challenge in the double-round windup with scores of 69 and 72 and claimed his first professional victory Monday in the weather-worried Philadelphia golf tournament.

Jenkins put together a 72-hole total of 275, nine under par on the Whitemarsh Valley Country Club course, a damp 6687-yard layout, to take the $30,000 first prize.

His gritty, scrambling finish in a drizzle left him one stroke clear of on-rushing Johnny Miller, who took second — and regained the season's money-winning lead — with a pair of 68s on the closing day. Miller won $17,100.

Miller's 276 total was one in front of Bob Wynn, a 35-year-old tour regular who has yet to win. Wynn, playing 90 minutes in front of Jenkins, had a two-stroke lead with two holes to play but he took an eight on the par-four, 462-yard 71st hole.

He had barged into contention with a 65, six under par, in the morning round and then shot a 69 in the afternoon 18. He was third at 277.

Tom Jenkins	69-65-69-72—275
Johnny Miller	71-69-68-68—276
Bob Wynn	73-70-65-69—277
Jim Simons	69-71-68-71—279
Bud Allin	71-70-69-70—280
Jerry McGee	69-72-68-72—281
J.C. Snead	69-72-69-71—281
Tom Shaw	70-71-70-70—281
Don Bies	71-71-71-68—281
Gary Groh	73-71-71-66—281
Allen Miller	71-71-66-74—282
Dave Hill	74-69-70-70—283
Mark Hayes	70-72-68-73—283
Randy Erskine	74-68-73-68—283
Gary Player	74-70-70-70—284
Lerrance Dill	70-73-71-70—284
Frank Beard	72-70-71-71—284
Bobby Cole	73-72-67-72—284
Jim Colbert	71-74-68-71—284
Jim Dent	72-67-72-73—284
Danny Edwards	72-75-70-69—284
Rocky Thompson	70-75-70-69—284
Don January	71-73-70-70—284

Hotel tourney

The ninth annual Hotel-Motel Golf Tournament is scheduled Wednesday at the Royal Colwood Golf and Country Club. Among the 110 entrants are last year's winners—Keith Olson, low net, and Bill Wilson, low gross. Post entries will be accepted at the pro shop.

11:00 a.m. — N. Renard, Bill Dunaway, Ed Tomczyk, Bud Higbie;
11:07 — Bill Wilson, Chuck Wilson, Ken Hond, G. Bolton;
11:14 — J. Kirk, A. Fitzsimmons, K. King, W. Crawford;
11:21 — A. Palmgren, M. Vollet, T. Ord, G. Laak;
11:28 — W. Buchan, V. Ferguson, W. Churchill, J. Prevedoris;
11:35 — F. Frewer, K. Olson, B. Auchinvole, H. Thorburn;
11:42 — J. Balloch, T. Johnston, W. Windon, V. Pambuel;
11:49 — J. Isherwood, D. Ross, W. Halbert, G. McIllraith;
11:56 — Roy Mitchell, C. Wesszer, S. Cara, Stan Booker;
12:03 — Jock Dunbar, B. Hawkins, D. Clarke, Ira Freedman;
12:10 — Jim Russell, C. Libke, G. Mitchell, R. Lepeidealia;
12:17 — M. Kolb, G. Hunter, B. Thom, A. Scott;
12:24 — G. Bennett, F. Starns, J. Smith, J. Carter;
12:31 — A. Moscovitz, D. Rees, E. Fedoruk, W. Spershott;
12:38 — K. McNamara, B. Alexander, J. Hale, J. Williams;
12:45 — D. Peden, A. Boudrias, J. Neilson, G. Hess;
12:45 — G. Trevor, R. Adams, G. Flack, G. Hart;
12:59 — G. Murphy, K. Lawrence G. Sharman, T. Hutton;
1:06 — W. Fraser, B. Bevis, D. Brandt, W. Trimble;
1:13 — J. Ledger, J. Dobbie, D. Rose, W. Severson;
1:20 — S. Martin, G. MacKedie, J. Ansell, D. Craig;
1:27 — G. Chiddick, H. Kirkpatrick, W. Geddes, D. McLeod;
1:34 — C. Brandolini, Dr. A. Oliver, B. Robertson, G. Hutchinson;
1:41 — J. Petropoulos, D. Clarkson, E. Riviera, R. Kirby;
1:48 — W. Leach, W. Hellier, J. Leach, B. French;
1:55 — R. Paquette, D. Peterson, C. Johnson, R. Hague;
2:02 — B. Appleton, A. Knowles.

Kevin well on way to scoring record

	P	W	L	T	F	A	Pts
Burnaby	11	9	1	1	180	135	19
VICTORIA	11	7	4	0	181	167	14
New West.	11	4	6	1	132	143	9
Richmond	11	4	7	0	139	142	8
Coquitlam	12	3	9	0	145	190	6

Kevin Alexander, Victoria McDonald's scoring ace, is well on his way to another record-breaking season in the Western Canada Major Junior Lacrosse League.

After only 11 games, Alexander has 53 goals and 80 points, which puts him well ahead of last season when he established records with 89 goals and 157 points in a 24-game schedule. Teams play 28 games each this season.

Norm Baker of McDonalds and Mike Holden of Burnaby Cablevision are tied for second with 59 points and Baker is second in goal-scoring with 27.

Alexander and Baker will try to boost their totals and help McDonalds close in on first-place when they meet the league-leading Cablevision 8 p.m. tonight at Esquimalt Sports Centre.

Burnaby increased its lead over the Bakers to five points by defeating Richmond Roadrunners, 19-13, Sunday at Burnaby.

It was the second straight loss for the Roadrunners, who were edged 14-13 by visiting Coquitlam J-Hawks on Saturday.

Top scorers:

	PIM	G	A	Pts
Kevin Alexander, Vic	8	53	27	80
Norm Baker, Vic	81	27	32	59
Gary Holte, Coq	11	25	34	59
Mike Holden, Bby	20	17	38	55
Kelly McLenaghan, Bby	21	25	29	54
Ray Durante, Rich	21	24	30	54
Bob Cool, Vic	23	18	36	54
Dan Perrault, Bby	21	26	19	45
Rico Bellusci, Rich	57	21	20	41
Jack Fulton, NW	6	13	28	41
Steve Hepburn, Vic	2	11	29	40

Yankees tap bench

New York Yankees had a lot of bench strength during the years they made Casey Stengel famous as a manager, and if that was the secret of their success they could be on the way back to the top.

In an injury-plagued major league baseball season no one has been hit harder than the Yankees. Starting outfielders Bobby Bonds, Elliott Maddox and Roy White are out of action with leg injuries. And the second string isn't really available, either. Lou Piniella is scheduled for ear surgery this week and designated hitters Alex Johnson (sore knee) and Ron Blomberg (bad shoulder) aren't healthy enough to play in the field.

Things were so bad Sunday that the Yankees started catchers Thurmon Munson and Rick Dempsey and a raw rookie, Kerry Dineen, in the outfield.

The Yankees defeated Chicago White Sox, 3-0, with Catfish Hunter good enough not to make good outfielding necessary. But it looked at times as if Dineen was playing the outfield by himself. He covered a lot of territory to make things as easy as possible for his flankers.

Monday, the patched-up Yankees made it 21 wins in their last 27 games by managing two five-run innings in a 10-7 conquest of Milwaukee Brewers.

AMERICAN LEAGUE

Eastern Division				
Boston	33	24	.579	—
New York	33	26	.559	1
Milwaukee	29	30	.492	5
Baltimore	26	32	.448	7½
Detroit	25	31	.446	7½
Cleveland	24	35	.407	10
Western Division				
Oakland	35	25	.583	—
Kansas City	35	28	.556	1½
Minnesota	29	27	.518	4
Texas	30	30	.500	5½
California	31	33	.484	6½
Chicago	25	34	.424	9½

Milwaukee 000 420 001— 7 13 0
New York 050 005 00x—10 13 2
Broberg, Sprague 1-3 (2), Rodriguez (6) and Moore; May, Tidrow 3-0 (4), Lyle (9) and Munson; Home runs: Milwaukee — Thomas (4); New York — Netties (10th).

Boston 000 100 000 104— 6 14 0
Detroit 001 000 000 100—2 6 0
Burton, Cleveland 4-3 (1) and Blackwell; Tolich, Walker 2-4 (10), Reynolds (12) and Wockenfuss. ; Home runs: Boston — Rice (10th); Detroit — Wockenfuss (3rd).

Oakland 100 200 120— 6 13 0
Minnesota 200 020 003— 7 13 1
Bosman, Lindblad (5), Fingers 5-3 (8), Todd (9) and Tenace; Campbell, Burgmeier 4-2 (8) and Borgmann; Home runs: Oakland — Gardnar (3rd), Jackson (11th), Tenace (12th); Minnesota — Hisle (10th), Ford (3rd), Braun (6).

Baltimore 000 350 000—8 7 0
Cleveland 010 001 100—3 10 2
Palmer 11-3, Jackson (7) and Duncan; Bibby 2-7, Hood (5), Buskey (8), LaRoche (9) and Ellis. Home runs: Baltimore—Robinson (2nd), May (10th); Cleveland—Hendrick (12th).

SUNDAY

California 8, 2 Milwaukee 7, 4.
Chicago 0, New York 3.
Baltimore 4, Minnesota 5.
Boston 8, Kansas City 7.
Cleveland 5, Texas 1.

NATIONAL LEAGUE

Eastern Division				
Pittsburgh	34	23	.596	—
New York	31	24	.564	2
Philadelphia	32	28	.533	3½
Chicago	31	29	.517	4½
St. Louis	27	30	.474	7
Montreal	23	30	.434	9
Western Division				
Cincinnati	39	25	.609	—
Los Angeles	36	29	.554	3½
San Diego	30	32	.484	8
San Francisco	29	33	.468	9
Atlanta	26	36	.419	12
Houston	24	43	.358	16½

San Diego 001 006 000—7 9 1
San Francisco 100 000 000—1 10 1
Folkers 2-3 and Kendall; Halicki 2-3, Lavelle (6), Heaverlo (8) and Hill.

Philadelphia 000 203 002—7 8 0
Chicago 000 102 24x—9 16 0
Carlton, Garber 5-4 (7), Hoerner (8), Schueler (8) and Oates, Boone (7); Burris, Zahn 2-3 (7), Locker (9), Frailing (9) and Hosley. Home runs: Philadelphia—Hutton (1st); Chicago—Thornton (3rd), Trillo (5th), Morales (4th), Hosley (2nd).

Atlanta 000 100 001—2 7 1
Cincinnati 102 000 06x—9 13 0
Niekro 6-5, Leon (8), Easterly (8) and Correll; Gullett 9-3, Borbon (9) and Bench, Plummer (9). Home runs: Atlanta — Gaston (4th); Cincinnati—Morgan (9th).

St. Louis 020 000 020— 4 6 2
Pittsburgh 221 010 21x—10 15 1
Bryant 0-1, Curtis (2), Gibson (3), Kurosaki (7), Terlecky (8) and Simmons; Kison 7-2, Hernandez (8) and Sanguillen. Home runs: Pittsburgh—Stargell (10th), Stennett 3rd), Oliver (6th), (6th).

Houston 002 000 000—2 8 0
Los Angeles 010 000 21x—4 7 1
Dirker 6-7 and May; Sutton 11-5 and Yaeger. Home runs: Houston—Cedeno (4th); Los Angeles—Crawford (3rd), Garvey (7th).

SUNDAY

Cincinnati 11, 3, Chicago 3, 4.
Houston 8, St. Louis 7.
Montreal 2, 5, San Francisco 1, 2.
Pittsburgh 8, Atlanta 6.
New York 6, San Diego 0.
Philadelphia 4, Los Angeles 3.

Sport Today

SOFTBALL

6:30 p.m.—Victoria Senior Women's League: Stockers North Americans vs. Hygrade Radio; Y-Not Holdings vs. CJVI Vicettes, Hyacinth Park.

6:30 p.m.—Heywood Men's League: Metro Toyota vs. Tony's Holdings, Heywood Avenue Park.

6:30 p.m.—Sidney Men's Association: KOA vs. Cloverdale Paint and Paper, Sanscha Park.

6:45 p.m.—Stuffy McGinnis Men's League: Royal Oak Sporting Goods vs. Mikes Sports Shop, Central Park.

BASEBALL

6:30 and 8:30 p.m.—Senior Babe Ruth exhibition: Victoria Firefighter All Stars vs. Dunsmuir, California, Royal Athletic Park.

6:30 p.m.—Victoria Senior Amateur League: Greaves Movers vs. Kubicekes, Lambrick Park.

LACROSSE

8 p.m. — Western Canada Junior League: Victoria McDonalds vs. Burnaby Cablevision, Esquimalt Sports Centre.

8 p.m.—B.C. Junior "B" League: Victoria vs. Saanich, Memorial Arena.

9 p.m.—B.C. Intermediate "A" League: Saanich UCT vs. Esquimalt, Pearkes Arena.

At Exhibition Park

Racing results

VANCOUVER — Results of Monday's thoroughbred racing at Exhibition Park:

First race — $1,990 claiming, maiden three-year-olds, six and one-half furlongs:
Canadian King (Krasner) $8.70 $6.00 $4.50
Jacks Crystal Ball (Salas) 16.80 7.70
Muzzel Loader (Sanchez) 8.30
Also ran: Duke Road, Active D., Collio, Canadian Isle, Saucy Verdict, Solar Drive. Time: 1:22 3-5. Quinella Paid $100.70.
Track scratch: Funny Bridge.

Second race — $2,300 claiming, maiden two-year-olds, three and one-half furlongs:
Fighting Monarch (Skinner) $4.10 $3.00 $2.50
Knight Templar (Sanchez) 4.20 3.00
Bear Hill (Chabara) 4.10
Also ran: Little Big Feather, Willies Revenge, North Hand, Poolcana, Jr. Consistent, Lord Hubert. Time: 0:44 4-5.

Third race — $1,950 claiming, three and four-year-olds, six and one-half furlongs:
Fircrest Red (Cuthbertson) $7.60 $3.90 $3.00
Winning Song (Carter) 4.80 3.50
Titans Flyer (Maese) 3.20
Also ran: Love You All, Colonel Raine, Danskes Girl, Misty Note, Brushy Bottom, Alibhai's Feature, Lone Princess. Time: 1:21 4-5.

Fourth race — $1,950 claiming, three and four-year-olds, six and one-half furlongs:
Solo Magic (J. Arnold) $4.60 $3.70 $2.70
Solar Time (Brownell) 5.60 3.80
Alaer Lily (Carter) 3.40
Also ran: Apache Boy, Macs Maybe, Centennial Hostess, Ouch's Dream, Haigara, Illamar. Time: 1:22 3-5. Exactor Pair: $24.30.
Track scratch: Rusty B. Good.

Fifth race — $2,675 claiming, three-year-olds, six and one-half furlongs:
Le Pommier (J. Arnold) $6.00 $3.90 $3.40
Tall Squaw (Krasner) 10.20 6.40
Fielder Frank (Miller) 6.70
Also ran: War Horse, Lofty Blue, Borrow It, Garibaldi, Anthony Go. Time: 1:20 4-5.

Sixth race — $2,675 claiming, four-year-olds and up, one and one-sixteenth miles:
Magic Shadow (Krasner) $21.80 $10.80 $5.50
Jack N Ginger (Maese) 13.80 6.90
Alderissimo (Skinner) 2.90
Also ran: Classielyte, Sails And Sunset, Chief Exporter, Saanich Spree, Sheilas Diamond, Buttercrunch, Zircono. Time: 1:48 4-5. Exactor Paid: $428.70.

Seventh race — $3,325 claiming, four-year-olds and up, six and one-half furlongs:
Great Guns Rose (Skinner) $4.20 $3.40 $2.60
Appenglow (Chabara) 5.10 3.30
Loose In Space (J. Arnold) 3.30
Also ran: Bread And Jam, Tephen, Willies Mark, Young Hopeful, Hard To Believe. Time: 1:19 3-5.
Track Scratch: Just Future.

Eighth race — $4,275 claiming, four-year-olds and up, six and one-half furlongs:
He's A Tuffy (Maese) $21.20 $7.70 $5.40
Dieppes Victory (J. Arnold) 4.00 3.00
Landscape Page (Carter) 11.70
Also ran: Pirate Charger, Proud Bird, Lucky Look, Bermark, Trbio, Charlies Capri, Acrocyanosis. Time: 1:19 3-5.

Ninth race — $9,000 added, 13th running of the Breeders Sales, two-year-olds, six furlongs:
Summer Lil (Phillips) $10.50 $4.60 $2.80
Double Remy (Cuthbertson) 4.30 2.90
North Van (J. Arnold) 3.10
Also ran: Greco Road, Brofield, Orlies Jet, Andy's Arrival, Onclemina, Quick And Sure. Time: 1:14 3-5.

Tenth race — $1,950 claiming, four-year-olds and up, six and one-half furlongs:
Cockle Barry (Johnson) $6.30 $4.10 $3.40
Vancouver D (Maese) 6.50 5.00
Chairman Cliff (R. Arnold) 6.20
Also ran: Canadian Blue, Cumloops, Germans Shadow, Kenginton Drive, Royal Acclaim, Lili Miester, Rim Ram. Time: 1:21 1-5. Quinella Paid: $36.90.
Attendance: 7,789. Mutuel Handle: $707,874.

Juvenile baseball

LITTLE LEAGUE
Hampton
Palm Dairies 13, Electrolux 10.
SUNDAY
Senior Babe Ruth
Victoria Firefighters League
Vic. Optimists 000 100—1 4 3
War Amps 002 01x—3 6 3
Bob Aldridge and Ron McGovern; Ted Beech and Lorne Halme.

Eve. Optimists 100 122—6 7 5
War Amps 610 200—9 9 3
Al Drewry and Dale Marshall; Lorne Halme and Dan Vanglylswyk. Home run: Optimists—Peter Wolfe.

Little League
Hampton
Saanich Kiwanis 6, Victoria Firefighters 4.
Bailey's Garden Centre 4, H. A. Ormiston 1.

Andretti wins

MOSPORT, Ont. (CP) — Mario Andretti of Media, Pa., ran for his life Sunday to win the second race in a continent-wide series of nine events for Formula 5000 cars.

Andretti took the chequered flag a split second ahead of Brian Redman of England, winner of the 1974 series and victor in the opener of the 1975 series at Pocono, Pa., June 1.

VICTORIA JUNIOR 'B' LACROSSE
TONIGHT 8 P.M.
Memorial Arena
VICTORIA vs. SAANICH
Adults $1.00, Children 50c

Western Canada Major Jr. Lacrosse
McDONALDS
vs.
BURNABY
ESQUIMALT SPORTS CENTRE
TUESDAY 8 P.M.
Adults $2.00, Students $1.25
Children $1.00

Contract issue in court?

TORONTO (CP) — Houston Aeros, the World Hockey Association and junior star John Tonelli are heading for a legal showdown over a controversial contract dispute.

Tonelli, 18, who played with Toronto Marlboros of the Ontario Hockey Association Major Junior A Series last year, has had his contract with the WHA Houston Aeros vetoed, and Tonelli's agent Gus Badali plans to sue both Aeros and the league.

The suit is first over the under-age ruling that excludes players under 20 years of age from professional hockey, according to a Canadian Amateur Hockey Association agreement with the pros.

"Houston signed John to a three-year, no-cut contract . . . and we'll see it enforced," Badali said Sunday.

The WHA decided at its annual meetings last week in La Costa, Calif., to reject the contract. WHA trustee John Bassett said the league believes Tonelli still has a contract with the junior team.

Tonelli signed a junior contract that lasted through the duration of his junior career until he was 20. Badali has stated all along the contract was signed under duress, and proceeded to test it, by signing the 6-foot-1, 190-pound centre to the Houston deal the day after his 18th birthday.

Marlboro general manager Frank Bonello agreed to the release, but insisted on $100,000 compensation and 20 per cent to Tonelli's contract for the first three years.

Badali advised Bonello that the stipulation couldn't be met, and decided in the better interest of their legal position Tonelli should be pulled out of the Toronto lineup. He missed the entire playoff and Memorial Cup schedule.

Tonelli will contest by saying the contract was signed when he was still 17 years old and under duress and his lawyer, Marv Arnold also believes it is in direct conflict with the Bill of Rights to deny a fully grown adult of 18 years the right to earn an adequate living.

Jabbar, Milwaukee finally separated

Abdul-Jabbar

MILWAUKEE (AP — Together, Kareem Abdul-Jabbar and the city of Milwaukee were the odd couple.

Their marriage, arranged through the vagaries of a coin flip and sustained by multi-million dollar contracts, has ended after six roller-coaster years. Many wonder how it endured that long.

Milwaukee Bucks reshaped the face of the National Basketball Association Monday when they traded one of the most dominant figures in the history of sport to Los Angeles Lakers.

They also terminated a relationship that ranged from 1971's giddy honeymoon—an NBA championship in the Bucks' third season of existence—to frustration as the team plunged to last place in its division this year.

Abdul-Jabbar asked the Bucks to trade him several times since they had won draft rights to him in a coin flip with Phoenix Suns in 1969. Separation from his wife more than a year ago and the team's misfortunes intensified his disenchantment, and he made his feelings public for the first time last March 14.

The Bucks accommodated him with a trade which brought them four players—centre Elmore Smith, reserve-guard Brian Winters and the Lakers' first two draft choices this year, Dave Meyers and Junior Bridgeman. Going with Jabbar to the Lakers is Walt Wesley, his backup at Milwaukee.

Jabbar signed a five-year contract with the Lakers which reportedly will bring him $250,000 a year. There was a report that the Lakers also gave the Bucks cash to complete the deal, but no guess was made about the amount.

Milwaukee fans worshipped Abdul-Jabbar the player, but few knew or understood the man, whose interests and tastes include his orthodox Moslem faith, black culture, heavy reading and jazz music.

None of those pursuits is particularly visible in Milwaukee, a city of about 15 per cent black population which is stereotyped for love of beer, bratwurst, basketball and polka bands.

He seldom tolerated even the briefest insights into his personality or private life. He once purchased a home in a tree-shaded suburb, but retreated to a lakefront apartment after a few days because the home attracted throngs of curious persons.

Raised a Roman Catholic in New York City, the former Ferdinand Lewis Alcindor converted to Islamism in 1968 and three years later changed his name to Kareem Abdul-Jabbar. The names translate to "Noble," "Servant of" and "Tyrant" or "Healer".

"I don't think Christians have a very good history of practicing what they preach," he once said. "My people were put in bondage by Christians. They were made to become Christians but they have not been treated truly as brothers on the basis of skin color. That's totally wrong. It's not what Jesus taught."

Victoria sports

Bates on top despite split

	W	L	Pct	GBL
VICTORIA	16	8	.667	—
Vancouver	14	7	.667	1½
New West.	6	13	.316	7½
North Van.	6	14	.300	8

VANCOUVER — Victoria Bate Construction held on to first place in the Pacific Coast Fastball League by splitting a doubleheader with Vancouver Magicians Sunday.

Bates, who split with Magicians on Saturday, 2-1, 1-3, lost the opener, 2-1, Sunday but bounced back to take the second game, 3-2, behind the six-hit pitching of Dave Ruthowsky.

Victoria had moved half a game ahead of Vancouver on Friday night when the Magicians dropped a 3-0 decision to North Vancouver.

Stan Kern was the victim in Sunday's opener, extending his losing streak against the Magicians to four games. He gave up only three hits, but a bad-hop single that injured second baseman Carl Walker allowed Vancouver to score the winning run.

Walker was replaced by Wayne Forland, but returned to play in the second game.

VICTORIA 000 001 0—1 4 2
Vancouver 000 020 x—2 3 1
Stan Kern 6-4 and Bob Burrows; Clem Perini and Norm McLeod; Home run: Victoria—Reg Underwood (1st).

Second game:
VICTORIA 200 000 1—3 6 0
Vancouver 000 101 0—2 5 3
Dave Ruthowsky 7-3 and Bill James; Barry Bock, Merle Johnson (7) and John Edwards.

Musso, LaHood leave Lions

Musso

VANCOUVER (CP) — British Columbia Lions of the Canadian Football League have dealt import running back John Musso to Birmingham, Ala., of the World Football League, Jackie Parker, the Lions' general manager, announced on the weekend.

Parker also announced the retirement of import offensive guard Mike LaHood, 30, a two-year veteran with the Lions.

The announcements were made prior to the Lions' departure for Penticton, where the club will hold its two-week training camp.

Musso, 25, went to Birmingham for an undisclosed amount of cash and player considerations to be announced later, Parker said. Musso was waived by all teams in the CFL.

Parker said the deal was the result of talks with Birmingham head coach Jack Gotta, a former head coach with Ottawa Rough Riders. Musso played his college football in Alabama.

"We were able to make a satisfactory arrangement with Birmingham," Parker said. "John had expressed an interest in going to Birmingham since the WFL was formed."

Musso joined the Lions in 1972, rushing for 405 yards that season and totalling 556 yards on pass receptions, despite playing much of the year with a painful toe injury.

In 1973, he rushed for 1,029 yards on 220 carries and scored 10 touchdowns. He also caught 46 passees for 473 yards.

Musso injured a knee cartilage twice last year and played in three games, undergoing surgery after the season. He carried the ball 12 times for 57 yardds and caught five passes for 37 yards.

"All the fans here, and Canadians in general, have treated me well," Musso said. "But Alabama is my home, and much of the opportunities for me in both football and business are there. That's why it's the right time for me to go."

LaHood was the starting right guard with B.C. in the 1974 season. He has business interests in Laramie, Wyo., and said he would concentrate on them.

"I've proven to myself that I can play pro," LaHood said. "I'm involved in insurance, tax shelters and land development and I just don't have the time anymore."

WTT here in July

Is Victoria ready to support professional tennis?

That's the question which should be answered next month when Hawaiian Leis will play three of their World Team Tennis home dates at Memorial Arena.

Edgar Rhomberg, owner of Island Indoor Tennis Centre, confirmed Monday that the Hawaii squad will play Los Angeles Strings on July 24, Cleveland Nets on July 28 and San Diego Friars on July 29 here. And Rhomberg said the three dates will be a test case for a regular franchise.

Rhomberg said crowds here of between "3000 and 4000 per night" would indicate Victoria could support a WTT franchise. He said negotiations are underway to have the Leis split their 1976 schedule of 22 home games evenly between Victoria and Honolulu but it will depend on the interest shown next month.

The Hawaii team is led by international champions John Newcombe and Margaret Court of Australia and includes Butch Bucholz, Barry McKay, Helen Gourlay, Owen Davidson and teenage-star Kathy Kuykendall.

Each home date consists of men's and women's singles and doubles matches and a mixed doubles match.

Ticket sales will commence early in July and individual tickets will be sold for $4, $5 amd $6. Package deals for the three matches will cost $10, $12.50 amd $15.

Former champ city medalist

Dorothy DeGirolamo, a former champion seeking a second straight win at Glen Meadows, Monday won medal honors in the qualifying round of the Victoria and District women's golf championship.

Mrs. DeGirolamo won by retrogression when her 85 was matched by Diane Phillips, but Mrs. Phillips wasn't the only one who just missed the medal score. Ruby Niemeyer, Marg Naysmith and Gert Pumfrey all missed out because of one bad hole.

Miss Niemeyer, who shot an 87, had a seven on the par-three eighth hole; Mrs. Naysmith, who had an 86, had a six on the par-three 15th, and Mrs. Pumfrey, who had an 88, had a nine on the par-five 16th hole.

Another loser by retrogression was Edna Hay. She was one of three golfers who shot 94, and there was only room for two of them in the championship round.

The first round of match play starts this morning at 8:30, and the first match in the championship flight starts at 9:02. Quarter-finals are set for Wednesday, the semi-finals for Thursday and the final for Friday.

Today's draw and starting times:

FIRST FLIGHT
8:30 — Margaret Robertson (GM) vs Terese Todd (RC); Ivy Blunt (GV) vs Muriel McCold (RC).
8:46 — Margaret Hutton-Potts (RC) vs May Peasland (Met); Kathleen Craig (RC) vs Edna Wondra (RC).
8:54 — Betty Parker (U) vs Daphne Dagg (GM); Blanche McCallum (RC) vs Joan Perks (RC).

CHAMPIONSHIP FLIGHT
9:02 — Dorothy DeGirolamo (GV) vs Maureen Hibberson (U); Ruby Niemeyer (GM) vs Peggy Matthews (GV).
9:10 — Doreen Brunsdon (RC) vs Juanita Turner (GV); Flo Macintyre (GV) vs Shirley Naysmith (GV).
9:18 — Eileen Anderson (RC) vs Mildred Green (GM); Dianne Desnoyer (GM) vs Helene Dye (GV).
9:26 — Jean Smith (GV) vs Gert Pumfrey (GV); Bea Breffitt (U) vs Diane Phillips (U).

THIRD FLIGHT
9:34 — Joan Moore (CH) vs Flo Tickner (SBH); Sylvia Britten (GM) vs Verle McKeown (GV).
9:42 — Margaret Briggs (U) vs Elsie Saunders (GV); Betty Forgie (V) vs Rosalie Roberts (GV).
9:50 Gladys Green (GM) vs Sheila Morgan (RC); Dorothy Bigsby (V) vs Irene Ritchie (GV).
9:58 — Marianne Johnson (Greg) vs Kathy Maftechuk (CH) Pat Tucker (V) vs Chris Byrne (GM).

FIFTH FLIGHT
10:06 — Margo Davison (RC) vs Margaret Jamieson (GM); Flora Kirker (GV) vs Betty Noble (Met).
10:14 — Trudy Young (SBH) vs Irene Fleming (GV); Freda Bond (GM) vs Norma Spandler (GV).
10:22 — Irene MacFarlane (GM) vs Esther Barnes (U); Shirley De-Belleteuille (RC) vs Trudie Bennett (GV).
10:30 — Kay Rickinson (RC) vs Marg McGowan (Met); Helga Remes (GM) vs Beau Davis (U).

SEVENTH FLIGHT
Marge Stubbs (RC), Emily Medland (RC), Mae Sylvester (Greg), Jean Thornton (GV), Mabel Irwin (Greg), Marion Guiney (SBH) Jean Henderson (SBH), Wyn Williams (GV)
(All players in seventh flight have a bye today).

City gymnasts named

Four Victoria gymnasts have been named to the B.C. teams which will represent B.C. in the Canadian gymnastics championships scheduled for June 27 to July 1 at Moncton.

Phillip Delesalle was selected to the senior men's team, Kym Gordon was named to the senior women's team and Jill Weinberg and Rayenne Peterson were chosen for the junior women's team.

Miss Weinberg, Miss Peterson and Miss Gordon, all members of the Victoria Flying "Y"-Falcon Clubs, earned berths following a series of trials held Saturday and Sunday at North Vancouver.

Delesalle, of the Victoria Sports School, is the Canadian junior champion and B.C. senior champion and won a silver medal in the horizontal bar competition at an invitational tournament at Varna, Bulgaria last week.

Other senior members are: Bill Mackie, Owen Walstrom and Denise Holst of Vancouver; Glen Butler and Alison Andrews of West Vancouver; and Lisa Broderick of North Vancouver.

The other juniors are: Rod Minakor of Kamloops; Mike Burnside of Vancouver; Maureen Chow of North Vancouver; Karen Kelsall of Surrey and Tami Knight and Paula Nishikawara of West Vancouver.

Miss Weinberg and Miss Peterson were also named to the B.C. women's team which will compete in the Western Canada summer games at Regina, Aug. 10-17.

Cohos earn honors

COURTENAY — Patti Gilker of Saanich swim club and Matthew Porter of the Juan de Fuca Cohos swim club, carried off top individual honors in the three-day Vancouver Island Junior Olympic Swim Meet, which ended here Sunday.

Cohos also won the team aggregate with 708 points. Victoria Amateur Swim Club was second with 677 points, Saanich third with 225 points, Port Alberni fourth with 140 points and Victoria Flying "Y" Swim Club was in the cellar with two points.

Several records were shattered during the meet, which attracted 275 competitors.

Miss Gilker won the 200-metre medley and the 100-metre backstroke for girls 11 and 12, was second in the 100-metre breaststroke and third in the 100-metre fly.

Porter win the 100-metre fly for boys 11 and 12, was first in the 100-metre freestyle and finished second in the 100-metre backstroke.

Stockers score sweep

Stockers North Americans made a clean sweep of the Barbara Payne Memorial senior women's softball tournament which ended Sunday at Hyacinth Park.

The Victoria squad successfully defended the team title by edging CJVI Vicettes, 8-7, in the final game and captured all the individual awards.

Terry Strandlund, who pitched the final game, was named the outstanding pitcher and Terry McKinnon, who batted .536, was named the most valuable player and won the batting trophy.

Mrs. Strandlund faced 139 batters in five games, giving up 30 hits and striking out 10.

Port Alberni won the "B" division title by downing Seaboard Construction, 8-6.

"A" DIVISION
CJVI Vicettes 11, Esquimalt Combos 9.
Stockers North Americans 9, Esquimalt Combos 8.
CJVI Vicettes 10, Nanaimo Cedarettes 4.
Stockers North Americans 6, Nanaimo Cedarettes 1.
Stockers North Americans 12, CJVI Vicettes 3.
Stockers North Americans 8, CJVI Vicettes 7.

"B" DIVISION
Y-Not Holdings 11, Duncan 8.
Seaboard Construction 10, Duncan 8.
Port Alberni 11, Y-Not Holdings 8.
Seaboard Construction 4, Y-Not Holdings 3.
Port Alberni 8, Seaboard Construction 6.

Bowling pairs named

Tom McKeachie and Chuck Davies and the father and son team of John Green Sr. and Jr. scored victories Sunday at Carnarvon Park and earned berths in the B.C. pairs lawn bowling championship.

McKeachie and Davies defeated Bert Bennett and Bill Cruickshank, 29-11, while the Greens earned the only other Victoria berth by edging Jim McGregor Sr. and Jr., 22-11.

Earlier, McKeachie and Davies defeated Lionel Nichols, and Allan Jones, 21-11, while the Greens beat John Duffe and Mike Belton, 24-19.

The B.C. championship is scheduled for June 27-29 at Victoria Lawn Bowling Club.

The Original Knight
SOLUNAR TABLES
When To Fish Or Hunt

According to the Solunar Tables calculated for this area, the best times for hunting and fishing for the next 48 hours will be as follows (Times shown are Pacific Daylight Times):

Minor	Major	Minor	Major
A.M.		P.M.	
TODAY			
—	6:40	12:30	7:05
TOMORROW			
12:50	7:25	1:20	7:50

Minor periods, shorter in duration, light type
Major periods, lasting 1½ to 2 hours, dark type.

GLOBAL PAVING
Phone 383-1614
ATTENTION
SPECIAL SUMMER PRICES

PRINCESS MARGUERITE
TAKE A TEA CRUISE TO PORT ANGELES
Take the Princess Marguerite for a three hour sea cruise, enjoy tea, refreshments, entertainment aboard. Leave for Port Angeles at 1:30, back in Victoria, at 4:30 p.m.
Phone: 387-5241

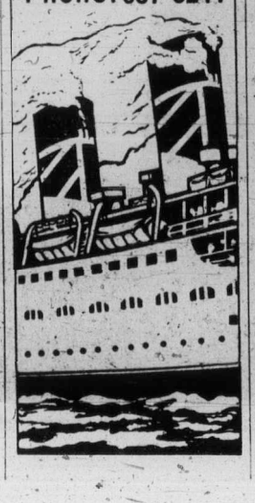

CUMBERBIRCH Insurance Agencies Ltd.
Motor Vehicle Transfers
PLATES and DECALS
1314 Quadra, 388-4221
Between Yates and Johnson

COLTS

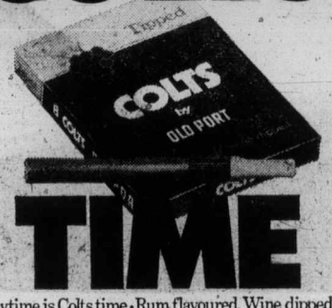

TIME
Anytime is Colts time • Rum flavoured, Wine dipped.
Canada's most popular cigar.
They may be just what you've been looking for.

Checkpoint Service
14 POINT TUNE-UP
Here's what we do:
1. Initial ignition system analysis
2. Test & clean battery, cables and hold down
3. All labor for service and installation of spark plugs
4. Perform cylinder balance test
5. All labor for replacement of points and condenser
6. Check rotor
7. Check H.T. wiring, distributor cap, coil, primary circuit
8. Check and adjust timing
9. Check P.C.V. operation
10. Check & lubricate heat riser valve
11. Check and adjust idle mixture
12. Check fuel pump and filter for proper operation
13. Check air cleaner element
14. Final ignition system analysis

4 & 6 CYLINDER CARS $31.95 LABOR ONLY MOST CARS, PARTS EXTRA

8 CYLINDER CARS $35.95 LABOR ONLY MOST CARS, PARTS EXTRA.

Prices quoted are for labour only on most cars
Parts are extra, so the final costs may vary depending on your car's condition
All work guaranteed for 90 days or 4000 miles

SUMMER VALUES

59¢ 59¢ 99¢
Only at Esso Retailers displaying the Checkpoint sign.
Esso
OFFERS EXPIRE JUNE 28, 1975
You pay no more than prices quoted at participating Esso Retailers. Put your purchase on your Esso Credit Card. Or, at most Esso stations, you can use your Chargex or Master Charge card.

Albion, Alcos easy winners

Albion and Alcos are the teams to beat in the Victoria and District Cricket Association's annual 40-overs competition for the Knockout Cup.

Both teams are unbeaten through three rounds of the eight-team competition following easy victories Sunday.

Albion topped Saltspring Island by 10 wickets at Beacon Hill Park while Alcos defeated Nanaimo by 72 runs in the mid-Island city.

In other matches of the round-robin event, Oak Bay nipped Incogs by one run at St. Michael's University School and Cowichan scored an eight-wicket win over Castaways at Shawnigan Lake.

At Beacon Hill, Don Hughes led Albion bowling by taking three wickets for the loss of no runs while Dillip Desai toppled three for 12 as Saltspring was dismissed for 22 runs.

Alcos scored 142 runs with John Schofield (46) and John Campbell (28) leading the way. Francis Saxty took four wickets for the loss of 29 runs.

Ray Telford scored 23 and Saxty 22 as Alcos retired Nanaimo for 70 runs, Steve Hanson taking seven wickets for 15.

Sandy Colquhoun contributed 47 runs not out for Oak Bay's 99-98 win over Incogs and took four wickets for 37 runs while bowling.

Mike Walsh was top Incog batsman with 37 runs and Mike Elcock claimed four wickets for 22.

Castaways were all out for 60 and Cowichan made 61 for the loss of two wickets. Howard Martin topped Cowichan bowlers by taking three for 17 runs and S. Keepinge scored 26 not out for the winners.

Grimm tops cycle meet

Wayne Grimm scored two victories and shared a third Sunday during the Victoria Motorcycle Club's annual Saanich Motorcross at Beaver Lake Park.

Grimm finished first in both 250 c.c. and Grand Prix events and sat in the passenger seat while rival Terry Hyde did the driving to win the sidecar event.

Results:

GRAND PRIX: 1. Wayne Grimm; 2. Terry Hyde; 3. Royal Adderson.
250 cc.: 1. Grimm; 2. Hyde; 3. Paul Galbraith (Nanaimo).
125 cc.: 1. Russell Blow; 2. Adderson; 3. Neil Damgaard.
SIDE-CAR: 1. Hyde (driver) and Grimm (passenger); 2. Blow (driver) and brother Gordie (passenger).
SCHOOLBOYS: 1. Rob Slater; 2. John Redlick.
TADPOLES: 1. Allen Williamson (Courtenay); 2. Robbie Smith; 3. Mike Young.

President triumphs

MEDINA, Ohio (AP) — Carol Mann, handling heavy winds that plagued her inexperienced rivals, scored her 35th Ladies Professional Golf Association victory Sunday, taking the $50,000 Medina Open by two shots.

The 34-year-old LPGA president failed to let winds gusting to 40 miles an hour bother her. She posted a two-over-par 74 for a 54-hole total of 217, one over par on the Weymouth Valley Country Club course.

That gave her a two-stroke margin over Judy Rankin, another veteran who breezed by the faltering young contenders. She had 219, shooting a closing 74. Sandra Palmer, *the leading money winner in* 1975, finished with a 72 for third place at 220.

Jocelyn Bourassa of Shawinigan, Que., was deadlocked with three other players—Sandra Haynie, Joyce Kazmierski and Jane Blalock—for 14th place at 225 with a closing round 75 which won her $837.

Sandra Post, the Oakville, Ont., native who now makes her home in Florida, was far back in the pack at 230 with prize money of $310.

Kathy wins McRae event

Kathy Maftechuk won the Kate McRae women's golf tournament Sunday at Cedar Hill, completing the 36-hole event with a net 130.

Eileen Mann, Shirley Sutherland and Joyce Caddell tied for runner-up honors with net 131s. At 133 were Mollie Schofield and Heather Stewart, who won a special prize with a low gross of 76 in the first round.

Bernie Johnston and Marg Thorpe were at 134, and Betty Strame and Joyce McInnes finished with net 136s.

Pele takes aim at ball

Pele sparkles in NASL debut

NEW YORK (UPI) — Pele, showing glimpses of the form which made him the world's greatest soccer player of the 1960s, scored the tying goal and assisted on the first score Sunday in his debut for the New York Cosmos, who came from behind to tie the Dallas Tornado, 2-2, in a nationally and internationally televised game.

A crowd of 21,278 was in Downing Stadium on Randall's Island to see the game, which was carried live to nine countries in Latin America and Japan on a hot, humid afternoon. The Cosmos have averaged just over 7000 during their regular season games so far.

After a quiet beginning, Pele, for whom the Cosmos paid a record $4.7 million for a three-year contract, began to exhibit the form which made him an international star.

The horde of news photographers were treated to his victory salute — a right arm extended in the air in the 65th minute when he scored with a header following a corner kick taken by Israeli international Mordecai Shpigler.

The goal, the last of the game, tied up the score after the Tornado had taken a 2-0 halftime lead.

For the first 20 minutes, Pele did little except run around and shout orders to his teammates, who are drawn from seven countries. When the ball was passed near him, the Tornado defenders, particularly Albert Jackson and Bobby Moffat, were quick to double-team the Brazilian superstar. Twice they upended Pele.

But, in the second half, as he adjusted to the pace of the game, Pele—who has not played a competitive match since his final game for Santos of Sao Paulo last October—began to find the open spaces and spray passes which split the Dallas defense time and again.

Only superb goalkeeping by Ken Cooper prevented the Cosmos from scoring an outright victory.

WFL $9 million in red

NEW YORK (AP) — The 1974 version of the World Football League, in papers filed with a California bankruptcy court, says it has assets of $10,000 and creditors who claim the WFL owes them nearly $9 million.

A lawyer familiar with the league's debts told Associated Press on Monday the league and the teams which played in it in 1974 owe more than $20 million — much of which never will be repaid.

The 1974 WFL-legally severed from the 1975 WFL, which will play a schedule this summer and fall, has filed a list of its assets and liabilities with a California court for the purpose of paying them with revenue from the new league over the next 12 years.

According to those papers, copies of which were obtained by AP, the WFL owes $6.3 million in 1974 salaries to its players. It also says it owes $559,763 to coaches, $117,071 to game officials and has claims of $1.6 million from trade creditors such as airlines, equipment companies and hotels.

Those debts total $8.9 million, and do not include an estimated $7 million committed by the league in 1974 for future player salaries. Also not included are debts owed by individual teams, many now defunct.

Richard Cohn, a lawyer for the new Birmingham team in the WFL, said last year's team in that city folded owing $2.6 million. of that amount, he said about $2 million is not included in the debts listed in the bankruptcy petition because they are not owed by the league.

Among the Birmingham debts not listed among the league's creditors are $300,000 owed to the Internal Revenue Service and $800,000 owed to a local bank, Cohn said.

He said the old WFL has no legal obligation, even under its bankruptcy petition, to pay those debts and said it is likely many of those debts will never be paid.

The bankruptcy papers show that only the players on the 1974 Philadelphia and Memphis teams are not owed money. For the remaining 10 teams which played last season, the papers list the salaries each player agreed to and how much is still due.

In many cases, the papers which accompanied the bankruptcy petition reveal a consistent record of not paying what was owed. For instance:

- The records show a 1974 player payroll of $1.47 million in Shreveport with $1.22 million of that sum still owed.
- They say that Calvin Hill, who played for Dallas Cowboys in the National Football League last year, is owed $300,000 for 1974.

Other players owed large amounts for 1974 include Ted Kwalick and John Gilliam, $240,000 each. These sums for players in the NFL last year are presumably bonuses for signing, although officials and sources contacted said they were unsure what the debts represented.

Sophomore eases to tourney win

BARRIE (CP) — Michel Boyer, a 20-year-old sophomore on the Canadian professional golf tour, led from start to finish and walked off with an easy victory Sunday in the Ontario Open championship.

Boyer won by a seven-stroke margin, coasting home with a two-under par 70 on the 6818-yard Barrie Country Club course and collected the Peter Jackson Cup and a $3,900 prize out of the $20,000 purse.

The young French-Canadian finished with a 54-hole total of 210, six under par. It was the only sub-par total of the tournament.

Tom McGinnis of Memphis, Tenn., starting the final round five strokes behind, was the only one to make any kind of a charge at the leader.

McGinnis finished with an even-par 72 and tied for second spot with Pat O'Donnell of Windsor, Ont., at one-over 217.

★ ★ ★

Boyer, Montreal	69-71-70—210
P. O'Donnell, Windsor, Ont.	72-73-70—217
T. McGinnis, U.S.	72-73-72—217
A. McNickle, U.S.	72-73-73—218
G. Pitzer, U.S.	73-73-72—218
a-M. Mealia, Toronto	76-68-74—218
D. Wren, S. Africa	71-74-74—219
B. Breen, Toronto	74-72-73—219
M. Norman, Gilford, Ont.	73-75-71—219
S. Homenuik, Daupin, Man.	77-72-70—219
D. Barr, Kelowna	72-74-74—220
J. Elliott Jr., U.S.	73-74-74—221
R. Klatt, Edmonton	78-72-71—221
W. Homenuik, Winnipeg	76-74-71—221
G. Bowerman, Toronto	75-75-72—222
a-A. Brown, Hamilton	77-75-70—222
B. Tape, Kitchener	77-77-68—222
B. Panasiuk, Windsor	76-71-76—223
W. Kozak, Welland, Ont.	76-75-72—223
G. Pitchford, Toronto	73-71-80—224
F. Whibley, Toronto	71-75-78—224
M. Shushack, Thunder Bay	72-75-77—224
F. Fowler, Calgary	72-76-76—224
G. Slatter, Toronto	74-75-75—224
a-N. Weslock, Mississauga, Ont.	76-74-74—224
J. Kindred, U.S.	78-72-74—224
P. Giroux, Montreal	73-76-75—224

a—Denotes amateur.

SILVER COINS WANTED
EMPRESS COINS INC.
COMMERCE MALL, 1175 DOUGLAS
386-1524

BANDSAW BLADES BREAKING?
TRY
ISLAND SAW CO.
617 Chatham St. 385-5500
Between Douglas and Gov't.

Hallmark's
15% Off Special
We'll even bring it Around
June 9 to 18th, Hallmark has a special sale on custom draperies, delivered in 14 days. Rod and track, slipcovers and more, all 15% off. Free estimates first, 15% off all fabrics (labour not included).
The Hallmark Mobile will call around to your house with the goods, and the savings.
HALLMARK
DECORATIVE FABRICS
468 BURNSIDE ROAD EAST - 386-2418
1913 SOOKE ROAD - 478-2522 (IN THE COLWOOD PLAZA)

Victoria Tire
2 STORES TO SERVE YOU
LOW COST SMALL CAR SERVICE
You bought a small car for economy. Now, Goodyear offers special low prices for small car service. See the Goodyear experts today and save.
Brakes 32.95 G2
4 Wheels
Datsuns, Toyotas, Volkswagens, Pintos, Vegas, Colts and Gremlins
Full size North American cars $35.95
Cars with front disc brakes $16.95 extra
Here's what we do!
• Replace worn linings with new brake linings on all 4 wheels
• Inspect hold down parts and return springs
• Inspect all brake drums for glazing, scoring or uneven wear
• Repack front wheel bearings
• Inspect wheel cylinders and master cylinder
• Inspect complete hydraulic system
• Check parking brake operation and brake lights
24 MONTH/24,000 MILE PRO-RATED GUARANTEE
You are protected by Goodyear's guarantee of satisfaction.
IT MUST BE RIGHT—OR WE MAKE IT RIGHT
EASY VICTORIA TIRE TERMS
CHARGEX OR MASTER CHARGE
VICTORIA TIRE
DOWNTOWN
610 Herald
382-6184
GOODYEAR
GOODYEAR
VICTORIA TIRE
HILLSIDE
(Formerly Mohawk Service)
1623 Hillside — 598-4584
Open 'til 9 p.m.

The taste for today
Now, more than ever, mildness makes a lot of sense.
Matinée Kings
Warning: Health and Welfare Canada advises that danger to health increases with amount smoked—avoid inhaling. Regular: 9mg "tar" 0.5mg nicotine. King Size: 13mg "tar" 0.8mg nicotine.

Big ones obliging for Saanich Inlet derby contestants

The big Saanich Inlet fish showed up Sunday, despite the blustery weather, for Chinook Club anglers after the Dr. Hugh Clark trophy.

Big winner was Bob Redgrave, who hooked a 25½-pounder off Henderson Point on Strip Teaser, 150 feet of line and planer. He wins the trophy, plus $25 prize.

Alf Joyce placed second with a 22½-pounder from Misery Bay waters and John Rose third with a 19½-pounder from McCurdy Point.

Hidden weight winners were George Bone, Irene Wilkins, Steve Davies, Bert Braudwood, Gary Vaughan, Bert Nex, Frank Jenvey and Karl Leon.

Latest King Fisherman entries:

SPRING CHINOOK

Anglers Anchorage Marina

G. MacPherson, 4440 Shoreway; 15.0, Bamberton, Krippled K.

R. Whitters, 2053 White Road, Saanichton; 5.15, Bamberton, Minnow Teaser.

Creed's Sport Fishing

John Rose, 3500 Upper Terrace; 6.4, 12.0, Coles Bay, Cherokey Strip Teaser.

Ross Rose, 3500 Upper Terrace; 6.2, Coles Bay, Cherokey Strip Teaser.

Tom Scott, 1851 Mount Newton X Road, Saanichton; 10.0, 6.0, Sidney Island, Strip Teaser.

Gilbert's Boat Rental

F. Wratten, 3757 Cedar Hill Raod; 6.8, Deep Hole, Strip Teaser, 9.8, 16.8, Bamberton, Strip Teaser.

William Bowditch, 10-3981 Neithorpe Street, 5.15, Bamberton, Strip Teaser.

J. Preece, 6722 Welch Road; 7.14, 7.8, 7.12, Mill Bay, Krippled K.

W. Fenske, 1580 Pembroke Street; 5.2, 6.2, 8.4, Coles Bay, Krippled K.

F. A. Goodwin, 3608 Quadra Street; 8.8, Shepherd Point, Krippled K.

Milko Jadresko, 4149 Blenkinsop; 7.8, Bamberton, Strip Teaser.

James Bay Anglers

Robert A. Nordal, 752 Canterbury Road; Clover Point, Strip Teaser.

Roy Empey, 350 Davida Avenue; 5.4, Brotchie Ledge, Strip Teaser.

Frank Newton, 702-1035 Belmont Avenue; 8.4, Flag Pole, Strip Teaser.

L. Burback, 2923 Oriole; 7.0, Beechey Head, anchovy.

Bob Jenks, 999 Furber; 15.2, Clover Point, Strip Teaser.

J. E. Jones, 692 Camsell Crescent, Richmond; 8.8, Trial Island, Strip Teaser.

Oak Bay Marina

Harry Southin, 426-1701 Cedar Hill X Road; 5.0, 5.0, 6.8, 5.8, 6.0, Flats.

E. Bukin, 126 Regina Avenue; 8.0, Centre Reef, Needle Spoon.

C. A. Bennett, 759 Linkless Avenue; 23.0, Beechey Head, Minnow Teaser.

Cheanuh Marina

Glen Robbins, 1230 Fort Street; 10.0, Beechey Head, Strip Teaser.

Steven Hayward, 3020 Dysart Road; 12.0, Beechey Head, Strip Teaser.

Jessie Seymour, 886 Admirals Road; 36.0, 22.8, Trap Shack and Beechey Head, Strip Teaser.

Phil Hale, 887 Tillicum Road; 22.8, Beechey Head, Strip Teaser.

O. Watson, 3400 P. V. Road, Vernon; 22.0, Minnow Teaser.

Gipo Forster, 2834 Rita Road; 9.8, 7.0, Chenuh Marina area.

R. Morton, 8-4061 Larchwood; 9.8, Aldridge Point, Strip Teaser.

Beach Richards, 7020 Wallace Drive, Brentwood Bay; 15.0, Becher Bay, Strip Teaser.

R. C. Robb, 3430 Rolston Crescent; 12.8, Becher Bay, anchovy.

Clinton Goodson, 3114 Glen Lake Road, 10.0, 12.0, Beechey Head, Strip Teaser.

John Zacharias, 1913 Sooke Road; 10.0, Beechey Head, anchovy.

W. Glover, 4065 Grange Road; 22.8, 18.0, Beechey Head, Strip Teaser.

Jessie Seymour, 886 Admirals Road; 15.0, Trap Shack, Strip Teaser.

G. A. Dalziel, 2546 Maynard Street; 26.0, Becher Bay, Strip Teaser.

George Goy, 4315 Prospect Lake Road; 30.6, Beechey Head, Strip Teaser.

H. McNeill, 1108 Tolmie Avenue; 19.8, Beechey Head, Strip Teaser.

E. Scattergood, 47-2587 Selwyn Road; 30.0, Aldridge Point, Strip Teaser.

Ken E. Ward, 200 St. Charles Street; 31.0, Beechey Head, Strip Teaser.

Mike Balahura, 618-7th Street, Nelson; 6.8, Becher Bay, Minnow Teaser.

Ernie Erb, 1874 Allenby Street; 12.5, Beechey Head, Strip Teaher.

Brian Buggen, 1800 Foster Avenue, Coquitlam; 12.5, Beechey Head, Strip Teaser.

Don Gardner, 2215 Dalhousie Street; 20.8, 15.0, Beechey Head, Strip Teaser.

Ted Bailey, 305-566 Simcoe Street; 21.0, 15.0, Beechey Head, Krippled Herring Teaser.

Jim Page, 2092 Byron Street; 25.0, Beechey Head, Strip Teaser.

Al Duffus, 52 Knollwood Road; 21.8, Beechey Head, Strip Teaser.

William K. Smith, 3322 Glasgow; 8.0, Beechey Head, Strip Teaser.

Brian Martin, 4102 San Ardo Place; 18.0, Beechey Head, Herring Strip Teaser.

Burt Meek, 2830 Sybronden Street; 21.0, Beechey Head, anchovy.

Rick Deveson, 3016 Wascana Avenue; 25.8, Beechey Head, Minnow Teaser.

John Gordon, 1034 Gosper Crescent; 14.0, Beechey Head, Strip Teser.

Don Carruthers, 2927 Merle Drive; 27.8, Beechey Head, Strip Teser.

Tommy Sorensen, 537 Fargo Place; 15.0, Beechey Head, anchovy.

O. H. Watson, Vernon; 8.0, Beechey Head, Minnow Teaser.

C. Margetish, 630 Roseridge Place; 9.0, 5.0, Beechey Head, Strip Teaser.

W. R. Thurston, 847 Royal Oak Avenue; 12.0, Beechey Head, anchovy.

Roy Schlatter, 1670 Oakland Avenue; 15.8, Beechey Head, anchovy.

Roy Herbert, 1254 Stancil Lane; 7.8, Beechey Head, Minnow Teaser.

W. J. Traverse, R.R. 1, Albert Head Road; 15.0, Beechey Head, Strip Teaser.

G. Hawkes, 980 Jasmine Avenue; 12.0, Beechey Head, Minnow Teaser.

Jack Groves, 4096 Tyndall Avenue; 14.0, 11.0, Beechey Head, anchovy.

Ken Clark, 924 Brock Avenue; 19.0, Trap Shack, Strip Teaser.

Walter Large, 1070 Finlayson Avenue; 44.0, Beechey Head, Minnow Teaser.

Jim Haslam, 2319 Millstream Road; 7.0, Beechey Head, Strip Teaser.

Gordon's Beach

Frank Frost, R.R. 2, Sooke; 26.8, 10.8, 7.8, Otter Point, Strip Teaser.

Caravan Juan de Fuca

Jack Young, Box 4, R.R. 1, Sooke; 19.0, Otter Point, Strip Teaser.

Fred Zarft, 231 Atkins Avenue; 7.8, Otter Point, Flashfall.

Twin Gables Motel

Ken Mosley, 1670 Chaplin, Crofton; 18.12, 15.2, 7.6, Kent Island, Herring Strip Teaser.

Carol Mosley, 1670 Chaplin, Crofton; 22.8, 9.6, Kent Island, Herring Strip Teaser.

ANCHOR MARINA

Louis Patenaude, 463 Garden Street, Duncan; 10.0, Bold Bluff, Strip Teaser.

Heather Patenaude, 463 Garden Street, Duncan; 5.5, Bold Bluff, Strip Teaser.

Steven Paterson, R.R. 2, Telegraph Road, Cobble Hill; 9.0, Cowichan Bay, Slingsilda.

Derek Lambert, 30 Great Elms, Hadlow, Kent, England; 5.0, Cowichan Bay, hootchie.

Allen Armand, Bay Road, Mill Bay; 16.9, Cowichan Bay, Herring Strip Teaser.

Bates Beach Boathouse

Sambo-Mogus, 864 Leside Road, Richmond; 13.8, Bates Beach, Rex Field Plug.

Oscar Berkenstock, 768-7th Street, Courtenay; 12.0, Cape Mudge, Luckie Louie Plug.

Les Beech, R.R. 2, Courtenay; 7.0, 5.8, Bates Beach, Rex Field Plug.

S. Hogarth, Munns Road, R.R. 2; 8.0, Bates Beach, Strip Teaser.

Bob Scott, R.R. 2, Courtenay; 6.8, 6.0, 6.0, Bates Beach.

C. M. Tarr, 649 Anderton Road, Comox; 7.8, 5.8, Bates Beach, Buzz Bomb.

Bob Waugh, Courtenay; 5.10, Bates Beach.

George Bates Jr., R.R. 2, Courtenay; 5.0, Bates Beach, Buzz Bomb.

George Bates Jr., R.R. 2, Courtenay; 9.13, Bates Beach, Rex Field Plug.

Brenda Malyea, R.R. 2, Courtenay; 7.0, Bates Beach, hootchie.

SMALL-MOUTH BASS

Zuiderzee Campsites

Linda Thorpe, 446 Foster Street, Nanaimo; 1.0, Quennell Lake, Hula Popper.

R. E. Wallman, 702 Ballson, Port Alberni; 3.4, 2.8, Quennell Lake, worms.

Shane Murphy, Ladysmith; 1.4, Quennell Lake, worm.

LAKE TROUT

Anchor Marina

Robert J. Armstrong, R.R. 1, Khenipsen Road, Duncan; 3.1, cutthroat, Cowichan Lake, fly.

Zuiderzee Campsites

Karen Congdon, 1219 Wurtele; 1.4, 1.8, 2.4, Quennell Lake, Willow Leaf.

RIVER TROUT

Other than Steelhead or Rainbow

Ed's Fix It Shop

Gary Palmer, Box 938, Lake Cowichan; 2.12, brown, Cowichan River, red fly.

Companies begin Autoplan appeal

Lawyers representing 37 private insurance companies Monday began appealing a B.C. Supreme Court decision which upheld the B.C. government's right to have a car insurance scheme which excludes private competition.

Hearing the appeals are B.C. Court of Appeals Justices A. M. Macfarlane, A. B. Robertson and A. B. B. Carrothers.

Both the appellants and the government have a battery of lawyers on hand for the appeal, including Toronto lawyer R. F. Wilson, who appears for the Insurance Corp. of B.C.

The thrust of the appeal, said companies' lawyer D. McK. Brown, will be "that the province has no power to create a monopoly."

The appellants do not contest B.C.'s right to regulate auto insurance contracts in the province, he said, nor do they question B.C.'s right to set up its own auto insurance corporation.

The companies went to Court last July seeking a ruling that B.C. acted unconstitutionally in excluding them from competition with Autoplan, the government's auto insurance scheme.

Mr. Justice J. S. Aikins ruled Nov. 18 that the government had the power to pass the Automobile Insurance Act and the Insurance Corp. of B.C. Act under which Autoplan was established.

Aikins also sustained the validity of as-yet-unproclaimed sections of the Automobile Insurance Act that specifically give ICBC a monopoly, though he found the monopoly already exists for all practical and legal purposes.

ICBC began its auto insurance scheme March 1, 1974.

LEARN TO TYPE

SPECIAL SUMMER

TYPING CLASSES

For All Ages

July to August

TIMES: 9 a.m. to 12:00—MON. to FRI.

A special four-week course for beginners or brush-up with professional instruction for the low fee of $40.

CLASSES START JUNE 30 AND JULY 28

Typing skill moves you toward the head of your class — gives you neater papers, higher grades, your choice of the best summer and part-time jobs.

Enrolments Are Limited

Sprott-Shaw

College of Business

"At Sprott-Shaw We Mean Business"

Where you can enrol for training as

- Secretary
- Receptionist
- Stenographer
- Clerk Typist
- Accountant

1012 Douglas Phone 384-8121

Healing Substance... Shrinks Piles, Checks Itch

Exclusive healing substance proven to shrink hemorrhoids...and repair damaged tissue.

A renowned research institute has found a unique healing substance with the ability to shrink hemorrhoids painlessly. It relieves itching and discomfort in minutes and speeds up healing of the injured, inflamed tissues.

One hemorrhoidal case history after another reported "very striking improvement." Pain was promptly and gently relieved . . . actual reduction or retraction (shrinking) took place.

And most important—this improvement was maintained in cases where clinical observations were continued over a period of many months. Furthermore, these tests and observations were made on patients with a wide variety of hemorrhoidal conditions. All this was accomplished with a healing substance (Bio-Dyne) which quickly helps heal injured cells and stimulates growth of new tissue. Bio-Dyne is offered in ointment and suppository form called Preparation H.

In addition to actually shrinking hemorrhoids, Preparation H lubricates and makes elimination less painful. It helps prevent infection which is a stated cause of hemorrhoids.

Just ask your druggist for Preparation H Suppositories or Preparation H Ointment (with a special applicator).

Satisfaction or your money refunded.

Preparation H

BE READY FOR THE HOT SUMMER!

ALUMINUM ROLL-UP AWNINGS

Custom made for your windows alone. Guard against the "fading furniture curse" while enjoying your view in a comfortable 70 degrees.

"Sun when you want it Shade when you don't."

ALUMINUM SUNDECK AND PATIO COVERS

Custom Built — any size, any shape

- Maintenance-Free — No Snow Load Worries
- Heavy Anodized Aluminium Extruded Framing
- Baked White Enamel Finish — No Painting Ever
- No Unsightly Understructure Necessary

GRANITE INDUSTRIES LTD.

Victoria's House of Aluminum All Installations Guaranteed.

384-1514

516 William St.

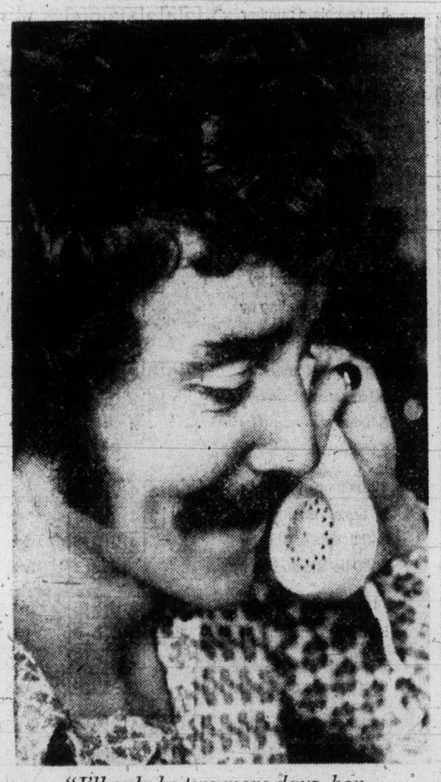

"I'll only be two more days, hon, love the kids for me."

"Dad's coming home Fluff. You better have a bath!"

Long distance. At these rates it's not so far away.

Between 11 p.m. and 8 a.m. you can call most places in B.C. for only 23 cents a minute* maximum, station-to-station, if you dial yourself. Wouldn't someone love to hear from you?

"He sounded so close."

B.C. TEL

"You can talk with us."

*Except from coin telephones.

Brand name sport's coat.

You've survived a whole Canadian winter. Be sure you survive the summer, too. The finest survival fashion this season is our sport's coat—a life-jacket with our brand name as a seal of approval tag. Look for the label whenever you buy or use a life-jacket and be sure to follow the manufacturer's instructions for how to use and care for your life-jacket. Remember, life-jackets can do a lot for children too, but no life-jacket can take the place of adult supervision. A life-jacket—wide awake fashion for the lazy days of summer.

"Please tie a safety one on this season"

For more information write to:

Transport Canada Transports Canada

TRANSPORT CANADA BLDG., PLACE DE VILLE, OTTAWA, ONTARIO.

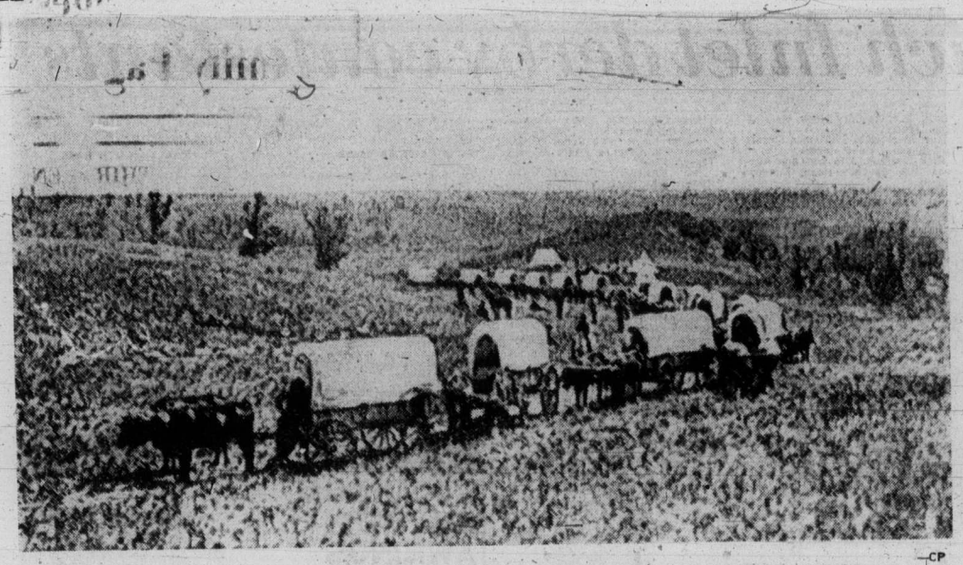

—CP

Into the Silent Land

This print of a wagon train pulled by oxen and moving across the Prairies, 60 miles west of Red River in 1873, is one of more than 100 original photographic prints dating back to 1858. Prints, under title of Into the Silent Land, now are on display at Public Archives in Ottawa and will soon tour western Canada museums and art galleries.

Road documents will be studied

Highways Minister Graham Lea told the Legislature Monday he has ordered a further detailed study of all documents relating to the relocation in 1967 of a road on property owned by Scottish Cove Holdings, Kelowna.

Last week in the house the minister read a report from a senior highways department official which indicated that work on the road, traversing property owned by Russell Bennett, brother of Opposition Leader William Bennett, was carried out by the highways department at cut rates.

Russell Bennett subsequently denied that implication, saying the road building and an exchange of park land was "a fair deal."

Lea was careful Monday to say that he had at no time mentioned the leader of the opposition by name nor made any accusation against him. William Bennett was a token director of Scottish Holdings for a brief period but resigned in 1967.

Pressed for further details of the eight-year old incident involving payment of $3,000 to the highways department plus the parkland donation, Lea said he had requested a detailed check of all documents and would make all the information available to the house when it was compiled.

Russell Bennett has stated that neither his father, former premier W.A.C. Bennett, nor his brother William was involved in any way in the subdivision of his privately-owned farmland.

Sands
SIX FUNERAL CHAPELS SERVING VANCOUVER ISLAND
Dedicated to Service . . .
your six community chapels, independent, family-owned and controlled. Sands, since 1912.
VICTORIA, 388-5155
SIDNEY, 656-2932
COLWOOD, 478-3821
DUNCAN, 746-5212
NANAIMO, 743-2032
LADYSMITH, 245-2331
IFC INTERNATIONAL FLIGHT CARE
A DIVISION OF SANDS
Specializing in shipping to or from anywhere. Call collect.
Removal and Memorial Service Covering Vancouver Island. Call Collect. A Division of Sands.

Barrett fled uproar—Bennett

Opposition Leader William Bennett Monday accused Premier Barrett of running away from the B.C. Railway controversy.

Barrett left Sunday for New York and England with his bill to increase the borrowing power of the railway from $450 million to $650 million still under debate.

So far the bill has touched off two bitter debates. In the first, the former Social Credit administration was accused of juggling BCR books to show profits when losses were actually incurred.

The second has the Opposition claiming the NDP filed BCR profit figures in a New York prospectus while stating publicly in B.C. that those figures were inaccurate.

With Barrett out of the house, Labor Minister William King, a former director of the railway, took up the government's defence. But neither the opposition nor the government appeared to have anything new to sap.

The Opposition repeated its charges of last week, the government repeated its defence.

King said the government needs $15 million immediately to cover operating and construction costs of the railway.

A further $10 million will be needed July 2, $10 million July 15, and $15 million Aug. 15, he told the house.

"If this money is not voted expeditiously it could result in great injury and inconvenience to the small people and working people of that railway," said King.

Outside the house, King said he has not yet decided if he will bring in an interim supply bill if debate on the additional borrowing power for the railway contines.

He said he hopes the Opposition is responsible enough to see that the necessary money for operation of the railway is made available.

Saskatchewan sales higher

SASKATOON (CP)—Retail sales in Saskatchewan reached an estimated $178 million during May this year compared with $155 million during the same month last year, the Retail Merchants Association says.

Firestone 1st FOR BRAKES
4 wheel DRUM Brake Service
This service includes installing new linings, resurfacing drums, arc linings to drums and repacking front outer wheel bearings. We also inspect wheel cylinders, master cylinder, front grease seals, brake hoses and hardware.
OR
front wheel DISC Brake Service
This service includes installing new disc pads, resurfacing front rotors, and repacking front outer wheel bearings. We also inspect front calipers, front grease seals, master cylinder, brake hoses and hardware.
$49.95
30,000 MILE GUARANTEE
2882 DOUGLAS ST. 385-1404

More planning say wanted by lawyer

The B.C. branch of the Canadian Bar Association has thrown its weight behind the Victoria Bar Association in its fight for more say in courthouse planning.

Meeting in Kamloops last week, the branch asked the provincial government to involve local bar associations when new courthouses were planned or when extensions to existing courthouses were proposed.

Marine Calendar

NAVY

Fundy, Chignecto, Cowichan, Miramichi — in port.
Mackenzie, Saskatchewan, Qu'Appelle — returning today at 10 a.m.
Restigouche, Kootenay, Terra Nova — returning today at 10 a.m.
All other ships in port.

MARINE SCIENCES

Parizeau — Neah Bay.
Stewart — Port Renfrew.
Vector — Jervis Inlet.
Pandora 2 — in port.
Richardson — Vancouver harbor.

COAST GUARD

Douglas — southbound Johnstone Strait.
Quadra — on Station Papa.
Racer — Gulf Islands patrol area.
Vancouver — in port.
Rider — Kitsilano.
Ready — Sechelt patrol area.
Camsell — pre-ice refit.

MERCHANT MARINE

Lyall harbor — Kindo Maru.
Port Alberni — Liryc, Trolleggen, Yannis.
Nanaimo — Tanshu Maru, Shutoh Maru, Golden Rod.
Crofton — Belnoir.
Utah Mines — Hampton Lion.
Houston Pass — Belstar.
Esquimalt — Dil Kara.

COIT COIT COIT COIT COIT COIT COIT COIT COIT COIT COIT COIT
The Coit Clean-Up 15% off Across the Board
June 9 to 18 only — all of Coit's specialized cleaning services are yours at 15% savings.
Draperies, Carpets, Upholstery, all professionally cleaned and guaranteed. All at 15% savings.
468 BURNSIDE ROAD
Telephone 386-6701

List of the WINNING NUMBERS in draw number 5
June 8th 1975

1st million
3 7 0 1 4 4 8

59 tickets ending by	01448	win	$5,000
540 tickets ending by	1448	win	$1,000
5400 tickets ending by	448	win	$100

2nd million
6 3 4 9 8 5 2

59 tickets ending by	49852	win	$5,000
540 tickets ending by	9852	win	$1,000
5400 tickets ending by	852	win	$100

3rd complete number	5620712	wins	$500,000
59 tickets ending by	20712	win	$5,000
540 tickets ending by	0712	win	$1,000
5400 tickets ending by	712	win	$100
4th complete number	2164028	wins	$250,000
59 tickets ending by	64028	win	$5,000
540 tickets ending by	4028	win	$1,000
5400 tickets ending by	028	win	$100
5th complete number	3253628	wins	$200,000
59 tickets ending by	53628	win	$5,000
540 tickets ending by	3628	win	$1,000
5400 tickets ending by	628	win	$100
6th complete number	2428305	wins	$150,000
59 tickets ending by	28305	win	$5,000
540 tickets ending by	8305	win	$1,000
5400 tickets ending by	305	win	$100
7th complete number	5212273	wins	$125,000
59 tickets ending by	12273	win	$5,000
540 tickets ending by	2273	win	$1,000
5400 tickets ending by	273	win	$100
8th complete number	6118117	wins	$100,000
59 tickets ending by	18117	win	$5,000
540 tickets ending by	8117	win	$1,000
5400 tickets ending by	117	win	$100
9th complete number	2589074	wins	$75,000
59 tickets ending by	89074	win	$5,000
540 tickets ending by	9074	win	$1,000
5400 tickets ending by	074	win	$100
10th complete number	5834223	wins	$50,000
59 tickets ending by	34223	win	$5,000
540 tickets ending by	4223	win	$1,000
5400 tickets ending by	223	win	$100
11th complete number	3738658	wins	$50,000
59 tickets ending by	38658	win	$5,000
540 tickets ending by	8658	win	$1,000
5400 tickets ending by	658	win	$100
12th complete number	4664824	wins	$50,000
59 tickets ending by	64824	win	$5,000
540 tickets ending by	4824	win	$1,000
5400 tickets ending by	824	win	$100
13th complete number	4144038	wins	$50,000
59 tickets ending by	44038	win	$5,000
540 tickets ending by	4038	win	$1,000
5400 tickets ending by	038	win	$100
14th complete number	6180451	wins	$50,000
59 tickets ending by	80451	win	$5,000
540 tickets ending by	0451	win	$1,000
5400 tickets ending by	451	win	$100

All new 6th draw on sale now!
possibility of
3 prizes $1 million
3 prizes $½ million
3 prizes $¼ million
36 grand prizes
up to
90,000 prizes
almost
$28.5 million in prizes cash/tax free
3 series of 2,500,000 tickets each

Buy now! Available at banks, trust companies, caisses populaires, credit unions, authorized financial institutions, authorized retailers, government agents and participating Western Canada Lottery Agencies—depending in which Province you live.
or Fill in and cut out the order form and enclose your cheque or money order for $10. per ticket (no cash, please).

Olympic Lottery Canada
Loterie Olympique Canada
PER TICKET $10 LE BILLET
6-101
NUMBER OF TICKETS REQUIRED / NOMBRE DE BILLETS REQUIS
AMOUNT ENCLOSED / MONTANT INCLUS
c/o WESTERN CANADA LOTTERY FOUNDATION P.O. BOX 4444 WINNIPEG, CANADA
P.O. BOX 4444 STATION A TORONTO, ONTARIO M5W 1X2
C.P. 4444 SUCCURSALE PLACE D'ARMES, MONTREAL, QUÉBEC H2Y 3N1 TÉL.: (514) 286-5686
FOR OFFICE USE / À L'USAGE DU BUREAU
NUMÉRO DE RÉFÉRENCE NUMBER
NAME NOM
STREET RUE
CITY VILLE
TÉL.:
PROVINCE
POSTAL CODE CODE POSTAL
GIFT FROM CADEAU DE
OLC-75-62 EW
Possibility of / Possibilité de
3— 1st prizes/1er prix $1,000,000 ea./ch.
3— 2nd prizes/2e prix 500,000 ea./ch.
3— 3rd prizes/3e prix 250,000 ea./ch.
3— 4th prizes/4e prix 200,000 ea./ch.
3— 5th prizes/5e prix 200,000 ea./ch.
3— 6th prizes/6e prix 100,000 ea./ch.
3— 7th prizes/7e prix 100,000 ea./ch.
3— 8th prizes/8e prix 100,000 ea./ch.
3— 9th prizes/9e prix 50,000 ea./ch.
3—10th prizes/10e prix 50,000 ea./ch.
3—11th prizes/11e prix 50,000 ea./ch.
3—12th prizes/12e prix 50,000 ea./ch.
Possibility of 90,000 prizes, including 36 grand prizes, for almost $28.5 million total prize money, cash/tax free.
Possibilité de 90,000 prix, dont 36 grands prix, pour près de $28.5 millions en prix au total, comptant non imposable.
MAIL NOW! POSTEZ DÈS MAINTENANT!
Buy early. There have never been enough to go around.

Next time... take the royal road to enjoyment with Kingsway rye. It's such a smooth way.

McGuinness Kingsway.

Esquimalt mayor satisfied

Policeman wants separate firemen

By JIM GIBSON
Colonist Reporter

The death of a semi-paralysed man in the smoke-filled hallway of an apartment building June 10 might have been avoided if Esquimalt had a separate and well-equipped fire department, according to the president of the Esquimalt police union.

"If there had been a separate and properly manned and equipped fire department, his chances would have been better," constable Fraser MacDonald commented Monday on the death of the 67-year-old man in the Esquimalt Lions Lodge, 874 Fleming.

Donald Baton Smith died on the same day that a report on B.C. firefighting by Dr. Hugh Kennleyside was made public. The report called for the amalgamation of all fire fighting services in both the Greater Victoria and Greater Vancouver area.

It also called for the end of joint fire and police departments. Esquimalt is the only municipality in the province with a joint department.

Esquimalt Mayor Art Young maintains that the municipality is adequately protected with its joint fire-police force and on-call arrangement with the fire department at HMC Dockyard.

"In no way did that death occur because of the way we're set up," he said in an interview Monday.

Young said he could see no real need for a separate force within the municipality as recommended in the Keenleyside report.

"If we didn't have Dockyard, there's no doubt we'd have a separate force," he said adding a joint force is "more economical."

Young said the combined force allowed the municipality to have 12 extra men who would be needed for a separate fire department available for policing.

But MacDonald said most of the 32 men on the force are not trained firefighters. Only a handful came to the force as trained firefighters and it has been their responsibility to train the others. And it is these same men, according to MacDonald, who are sent on firefighting courses.

He said the majority of the men are not satisfied with their dual role and for the past eight years union negotiators have tried for a separate force.

"We make it work because we have to make it work," MacDonald said of the arrangement, but added that many feel inadequate.

While Young said the 11-year-old fire truck and its driver were at the Lions Lodge within four minutes of the alarm, MacDonald said firefighters arrived separately at a fire in their police cruisers from wherever they are patrolling in the municipality.

Although a patrol car may arrive first at a fire, MacDonald said the cars are not equipped with protective clothing which would allow the police to enter a burning building. He said this equipment was on the fire truck.

He said Dockyard firemen are only called in after a fire was assessed.

"It's after the fact," he said.

Awards dinner for Lansdowne

Lansdowne junior high school's third awards dinner honoring academic, service and athletic award winners, will be held 7:30 to 9:30 p.m. June 23. Among those taking part will be Mayor Ed Lum, Bernard Gillie, trustee Susan Brice, Rosemary Fuller and Evan Jones. Tickets for the dinner are $5 and can be obtained at the school.

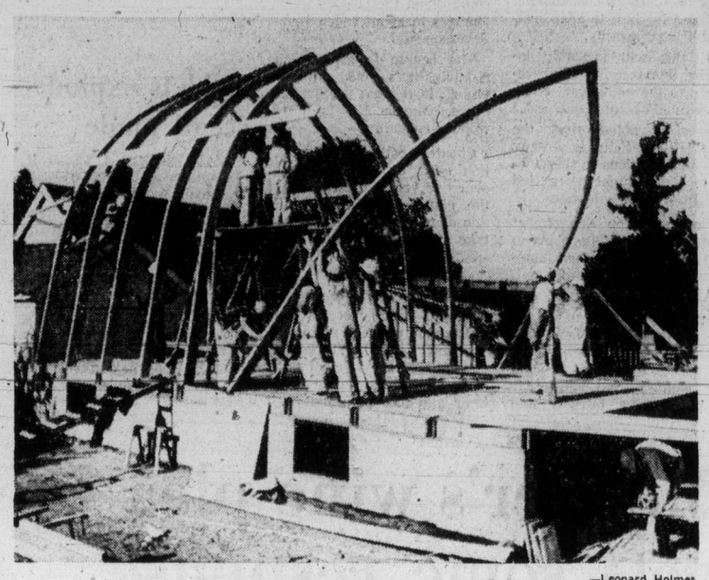

—Leonard Holmes

Students raise roof . . .

HOUSE keys are presented to Trueit by Gary Schanzenbacher.

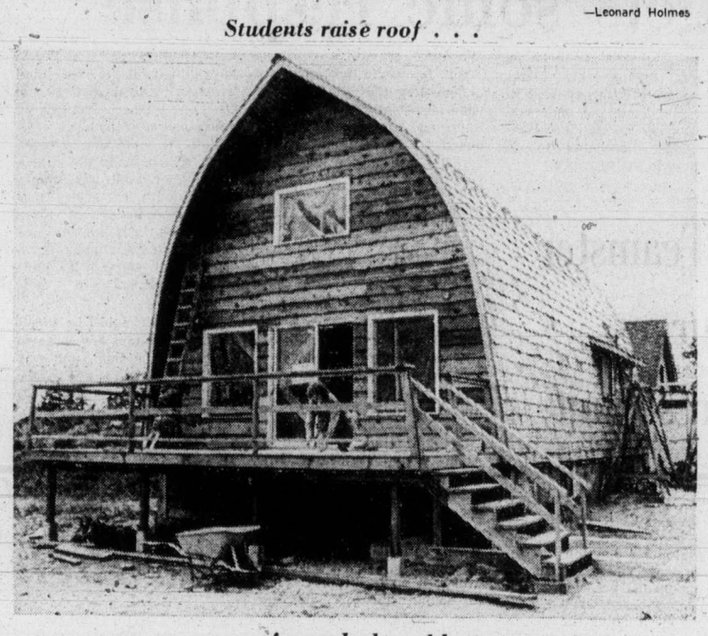

. . . for arch-shaped house

Students finish open-plan home

The latest of many houses built by Victoria high school trades students during the past 21 years has been completed.

This one was a bit different — an open-plan cottage built within laminated Gothic arches and sheathed in cedar shakes. It was constructed at 4153 Holland for Inspector Charles Trueit of the Saanich police force.

Under the direction of teacher Harry Runer, Grade 11 and 12 students poured the foundation last September, then framed, wired and finished the building; including kitchen cabinets.

Specialties such as plumbing, brick-laying and floor finishing were left to sub-tradesmen.

The arrangement requires a prospective home-owner who is not in a hurry to move in. The site must be suitable, the job educational, and the owner must set up an account with a local building supply firm, said a school board official.

The student work experience is approved by local unions, especially since no commercial jobs are undertaken.

And next winter's work is already booked up.

B.C. to hear reminder on tax pledge

The provincial government needs a gentle reminder that it promised in the 1972 election to remove school taxes from property, Central Saanich council agreed Monday.

Council voted to provide that reminder by forwarding a letter from one of its irate taxpayers to the government, with a covering letter explaining aldermen feel at least part of the man's complaint was sparked by soaring education costs over which council had no control.

The letter, from one of the Saanich Peninsula community's many farmers, protested increased land assessments and taxes on a parcel of land frozen in the provincial agricultural land reserve.

Aldermen said areas such as Central Saanich had been legislated into the role of future bread baskets for large urban centres, but that farmers in these areas are being taxed out of business.

Removing school taxes from property, one of the main planks in the NDP's last election platform, would go a long way toward solving the problem, council said.

Aldermen also voted to ask the Capital Region Board to pursue the matter of equalization payments from the provincial government to municipalities with a high percentage of agricultural land.

The equalization payments were promised by the senior government some years go, aldermen said.

They were to have been distributed throughthe medium of the province's regional boards.

"We have 90 miles of road in Central Saanich, only about 10 of which directly serve residential areas," Ald. Percy Lazarz told council.

Yet the other 80 miles of road must also be maintained, he added, through taxes paid by agricultural taxpayers.

Council tabled a motion which would have sent a form letter to Central Saanich taxpayers who wrote the municipality concerning increased taxes, advising them to write the provincial government protesting its failure to remove school taxes from property.

Aldermen are expected to consider the matter of the form letter at a committee meeting next Monday.

Supervisor appointed

Herman Leung, former principal of Glen Lake elementary school, has been appointed supervisor of intermediate instruction by Sooke school board. The board has also accepted the resignation of Alan Newberry, who formerly held the post. Replacing Leung as principal of Glen Lake elementary is Cecil Gould, former principal of Metchosin elementary. Newberry is a candidate for a doctor of education degree at Indiana University, Bloomington, Ind.

Building figure cut down

Approval of $373,763 in construction was given Monday night by the Greater Victoria school board.

The construction and maintenance committee recommended spending $308,763 for renovations to Cedar Hill junior high school. Herb Bate Ltd. submitted the low bid of $355,494, roughly 15 per cent higher than the board's estimate. W. Campbell Ltd. submitted a bid of $362,898 and Hunter Construction Ltd. entered a bid of $367,807.

The committee decided to pare the $51,231 listed for the finishing of four classrooms and auxiliary rooms to $4,500 to reach the final figure.

The other $65,000 recommended by the committee and approved by the board was for an elevator for handicapped students at Spectrum community school.

Lambrick junior-senior high and Frank Hobbs elementary school have been chosen to accommodate paraplegics but the passage of the motion means Spectrum will be the first facility for handicapped children in operation in the district.

It will also mark the first time in the province two schools of the same level will have such facilities.

Police stuck on capital punishment

By BRUCE LOWTHER
Colonist Reporter

Policemen simply do not know what to do to convince the Canadian cabinet to straighten out the capital-punishment mess, the president of the B.C. Federation of Peace Officers said Monday — so does anyone out there have an idea?

Esquimalt Constable Frazer MacDonald said he expected a lot of talk at the federation's annual convention Saturday in Burnaby about strikes, working to rule, taking no prisoners or seeing and doing nothing.

But he predicted the annual meeting of B.C. police unions will not pass a motion on police action to support the federation's policy on capital punishment, if only because "there is no firm agreement" on any single course of action.

So he asked the public for suggestions — "we're certainly open to any reasonable ones. Just write to me at the Esquimalt police station or the B.C. Federation of Peace Officers' office at 333 Main Street in Vancouver."

The Saturday meeting has become a crucial one for policemen in B.C. because it will be the only chance to get action through their federation delegates in the case of John Miller, 29, of Langley, and Vincent Cockriell, 19, of Powell River.

On March 29, 1974, they went out to kill a policeman and their victim was young Surrey RCMP Constable Roger Pierlet. Last November, a Vancouver jury found them guilty of capital murder and B.C. Supreme Court Justice Kirke Smith sentenced them to hang.

The verdict and sentence have gone through the B.C. Appeal Court and now are headed for the Supreme Court of Canada. While other policemen have been killed on duty in Canada since Pierlet died, it appears his case will be next on the high-court agenda.

Federal law has restricted capital punishment for murder to the killers of police and prison guards since 1969 but no one has been hanged in that period. In most of those years, police have urged the cabinet to enforce the law but the issue has become a major public one across Canada only in the last year or two.

MacDonald said the B.C. Federation, as a member of the Canadian Police Association, supported a capital-punishment policy message sent to the cabinet earlier this year by the CPA. Its three main points:

- Capital punishment should cover "all crimes in which acts of violence result in the death of any person" including child molestation, rape, air piracy, political assassination, treason and robbery as well as murder.
- The federal cabinet "shall be prohibited from interfering" with any capital-murder conviction and death penalty if all levels of the judicial process have been exhausted "and no recommendation for mercy is forthcoming."
- The cabinet should be allowed to commute death sentences where there is a recommendation for mercy from the judicial process but the alternative should be "natural or true life imprisonment."

MacDonald said the Esquimalt police union has sent a notice of motion to the convention asking that leniency by judge or jury be allowed for "insanity, a crime of passion, involuntary homicide or similar grounds."

He knew of no motion on possible police action to buttress this policy but expected a lot of talk on and off the convention floor which should give the federation executive a clue on what to do after the Supreme Court of Canada decides the Pierlet case.

"We're as frustrated as the public is but we're trying to show responsibility. We do not want to withdraw our services (by strike or work-to-rule) under any circumstances.

"Taking no prisoners has certainly been talked of but we know it's not right. However, it's getting to the point with our permissive federal government that they're leaving us with no alternatives."

In the long run, MacDonald couldn't see what police might do. In the short run, he thought they might adopt an attitude close to seeing and doing nothing — "watch out for yourself and your partner."

He repeated a challenge he voiced last year to Solicitor-General Warren Allmand for a national referendum on capital punishment.

After staff layoff, good news

The operator of a small cable-television system in Saanich who laid off his entire staff of three Saturdays because of "bureaucratic lag" in Ottawa was notified Monday he has won a rate increase and immediately started hiring them back.

Vincent Mielen of Davin Enterprises, with 1,300 cable subscribers in rural Saanich, said the Canadian Radio-TV commission sent word it has approved a rate increase to $6 a month from the present $4.50 urban and $5 rural.

Mielen said he expected the increase would go into effect Sept.1.

When the CRTC met in Vancouver late in April to hear Mielen's rate-boost request, he said he had already "liquidated a number of properties and a business" while awaiting a decision and "it may already be too late."

He said the nub of the problem was that his small system is located next to that of Victoria Cablevision, one of the largest and most successful in the world.

Mielen was still waiting more than a month later, on June 4, when he wrote to CRTC commissioner J. D. Hylton in Ottawa to report Davin had funds for payroll only until June 14 (last Saturday) and would have to lay off his staff of three until after the next payment were received in July.

"Bureaucratic lag is killing me and our system," Mielen wrote. "Before the commission destroys me and my staff's past endeavors, please pause and try to see the forest with each tree that is its part.

"While you play God in Ottawa, some of us out here are bleeding to death, awaiting your commandments."

Hylton replied in a letter saying, in effect, he could do nothing to speed a decision. But this was quickly followed by the Monday decision and Mielen immediately began arranging a bank loan so he could rehire his staff.

The decision expressed a hope that Davin would start community programming soon rather than use that of Victoria Cablevision. Mielen said he was awaiting more details on that part of the ruling.

"I don't think we would have had a decision for another two or three months unless I had brought this pressure," he said.

Clinic pleads for donors as B.C. blood runs low

Only one day's supply of blood is left in the Vancouver blood bank which supplies British Columbia hospitals, Red Cross officials in Victoria said Monday.

A clinic is being held today at Red Cross House, 1046 Fort, from 1:30 to 4:30 and 6:30 to 9 p.m. Information on other clinics can be obtained by phoning 382-2213.

He kept busy with towboats until the end

Elworthy
. . . dies at 73

Harold B. Elworthy, the man who built a towboat empire in his lifetime, is dead.

Elworthy died Sunday afternoon at the age of 73 in Royal Jubilee Hospital shortly after he was taken ill at his home at 3150 Tarn Place.

Archdeacon H.J. Jones will officiate at the funeral to be held in St. Mary's Anglican Church on Elgin at 2:30 p.m. Thursday with Masonic services.

Elworthy received his 50-year button as a Freemason on May 26.

Born in Victoria Dec. 16, 1901, Elworthy was to become a giant in the tug and barge scene of the West Coast.

He started building his shipping empire in 1925 when he formed Island Tug and Barge. As the years went by, he added other companies such as Straits Towing.

Elworthy went into temporary retirement in 1971, when his company was bought by Seaspan International, but soon after, he was back with the formation of Elworthy Towing Co. Ltd.

Elworthy was active not only in the shipping industry. He was senior vice-president of the Bank of B.C., a former governor of the University of Victoria, a member of the Royal Trust Co.'s advisory board, and a past president of the Greater Victoria Chamber of Commerce.

For his achievements and contributions, Elworthy was named Citizen of the Year in 1967, the year of Canada's century.

One of Elworthy's lasting contributions to Victoria is the Princess Mary Restaurant which he first established in the Inner Harbor as an eating place for his staff.

The restaurant was to become a landmark, famous for its seafood.

When Elworthy sold to Seaspan in 1971, he retained control of the restaurant.

Elworthy's life was dominated by the sea.

Fascinated by Victoria's marine history, Elworthy never passed up a chance to help others establish themselves on the city's waterfront.

As late as June 1974, he formed Victoria Tug and Barge Ltd. with Fred Bosper, using two old-time tugs, including the Sea Lion which he had bought in 1971 to save from the scrap heap.

Perhaps his only failure was his unsuccessful drive for local control of Victoria's harbor.

Supported by the late mayor Courtney Haddock, Elworthy spearheaded a campaign in 1970 to form a harbor commission which would guide the future development of Victoria's port.

Although there was considerable pressure for such a commission, the drive failed to persuade federal authorities.

Elworthy is survived by his wife Myrta; three sons, Arthur, and Gordon of Victoria and Donald of Vancouver; a daughter Mrs. Betty Joan Price of Toronto and 12 grandchildren.

Major golf course changes likely

Cedar Hill golf course is due for redesigning, with longer fairways, larger greens, a money-making driving range, and a new layout which will keep pedestrians off fairways and golfers in the clubhouse.

Saanich's parks and recreation department presented plans for the new course layout to council Monday.

The present course exposes too many golfers, and pedestrians following the Derby Road footpath across the course, to the dangers of hurtling golf balls, Gerry Chaster, author of the new plan, told council.

The new layout eliminates dangerous fairway crossings while making it more convenient for golfers to stop at the clubhouse and spend a little money, he explained.

"We're not trying to fleece anybody," recreation committee chairman Fred Severson said after the meeting. "But in terms of providing something for your dollar," the new course will be a better value, he added.

The plan's one disadvantage is a long walk between the 12th green and the 13th tee. But the walk goes right past the clubhouse, providing a convenient rest stop.

The new arrangement will also allow the club pro to keep a close watch over the first and 10th tees and the ninth and 18th greens, making it easier for him to keep traffic moving smoothly.

All this will probably increase demand for improvements to the clubhouse, council members pointed out.

Severson noted that the Cedar Hill golf club is already planning additions to the clubhouse which might be revised in light of the new layout.

The recreation department agreed to present its plans to club members for their comments as soon as possible.

Changes include a new green on hole 1, a new fairway and green on hole 9, a new green located behind the clubhouse for hole 12 and lengthening of that hole to par 5, and a new fairway and green for hole 18, also behind the clubhouse.

All greens would eventually be enlarged and many of the holes lengthened.

The driving range alone could offset the cost of all the changes in about seven years, Severson said.

The course is already the municipality's only recreational land that returns a profit, Mayor Ed Lum reminded council.

Chaster estimated renovation costs at $150,000 spread over five years. First phase of the plan would be construction of new greens, which will take about a year to grow, he said.

He and Severson urged council to give the plan quick approval because of the time involved in planting and growing new greens and because current course developments, such as new sprinkling systems and tree planting, must be co-ordinated with changes in layout.

The first year's changes would cost about $44,000, and $41,000 is in the course budget now, Severson said, suggesting that work could begin this year.

EAR PIERCING
By Registered Nurse including a pair of Gold plated earrings over surgical grade stainless steel.
MEDOX
388-4642

Tablets explode, recall made

WASHINGTON (AP) — E. R. Squibb and Sons is recalling about 50000 bottles of saccharin tablets which have been exploding on pharmacy and retail grocery shelves, the United States Food and Drug Administration FDA said Friday.

The bottles, each containing 500 tablets, exploded because a new design of cap did not vent carbon dioxide released by the sugar substitute, the FDA said.

Ribbon-cutting mother ready

Langford volunteer fire department virtually completed moving into its new home Monday and got ready for the official opening next Sunday, when the chief ribbon-cutter will be the fire chief's mother.

Mrs. C. N. LeQuesne wasn't chosen to preside at the key moment of the official opening ceremony just because she is the mother of chief Alan LeQuesne.

She is also a longtime resident of the Langford area, has seen three of her sons work in the fire department and raised her family in a home at 2775 Millstream, where the new $261,000 hall was built — a home which has since been moved to Selwyn Road.

The 34-member fire department has no new vehicles in the new building but almost everything else is new, including the alarm system in the control room, high-low air horns and radio equipment.

In fact, the fire chief said Monday, "the only things we moved over from the old hall (at 716 Goldstream) were the pole and a couple of coat racks."

K. C. Johnson Construction Co. built the new hall, starting last November. LeQuesne said the official opening will start at 2 p.m. Sunday and "everybody is welcome."

□

The first non-medical administrator of the Royal Jubilee Hospital died June 10 in West Vancouver.

Charles Morrison, 89, was employed for more than 25 years at the hospital. He became administrator in 1947 and left the following year because of illness.

He was active in the Victoria Army and Navy Veterans Association and is believed to have been one of the last survivors of the Red Chevrons, soldiers who took the brunt of the first German gas attack in Flanders April 22, 1915.

A family funeral was held Friday in West Vancouver.

Morrison is survived by his wife Ida, of West Vancouver.

□

Saanich council has set back its penalty dates for overdue tax payments to match the municipality's delay in preparing tax notices.

Penalties of 5 per cent will be added to unpaid balances Aug. 18 and Nov. 28, council confirmed Monday.

Business tax statements will be ready for mailing June 27, with a due date of Aug. 1. Penalty date for business taxes will be Aug. 4.

Saanich tax notices were delayed because of the municipal labor dispute.

□

About $6,000 was raised Sunday in the Arbutus Crafts 1975 Wheelathon in which there were 150 walkers and 50 wheelchair entries.

Participants ranged from 6 to 60 years and there was a trained poodle from Heatherbelle Kennels which pushed a buggy along part of the route.

The route was five miles long and five handicapped entries went around it twice.

First to finish was Don Sefton on his tricycle, taking just more than an hour, and second was Cos Graborvski, first wheelchair entrant to finish.

Money raised in the event will go to Arbutus Crafts and the women's committee of George Pearkes Clinic.

□

Damage was estimated unofficially Monday at $40,000 after a fire of unknown origin Sunday destroyed the Fenway Auto Body Shop on Mills Cross Road, Sidney. No one was hurt as the one-storey frame building, a former boat works, was levelled in a few minutes.

□

Tred Kennedy, a 17-year-old, Grade 12 student, was the winner of the Citizen of the Year award at Claremont high school.

The award, for service and contribution to school life, was made during awards day at the school.

Son of Henry and Sheila Kennedy, 60 Durrance, Kennedy was cited for his photographic contributions to Da Capo, the school annual. He was active in the school's art department as well as being vice-president of the student council.

Other special awards presented were the Kinette vocational award to Debbie Sprinkling; the humanities book prize to Bruce Ripley; debating award to Brian Casey, and music awards to Jo-Ann Wolownik (most improved grade 11 student), Wendy Abraham (most improved Grade 12 student and Calvin Wood (special band award).

The Association for Children with Learning Disabilities will elect officers at 8 p.m. Tuesday at 649 Gorge. There will also be discussions at the meeting, concerning hyperactivity, and summer activities for children.

□

Officers of Esquimalt Lions Club have been installed by past cabinet chairman Jack Tang.

They are Kevin Watt, president; Tommy Tomkinson, past president; Brian Mee, first vice-president; Al Muir, second vice-president; Bob Marshall, third vice-president; Robin Manifold, secretary; Vern Fillman, assistant secretary; Gene McLeod, treasurer; Wally Taylor, tailtwister; Phil Doe, Lion tamer; Dave Taylor, Russell Hunt and George McIlveen, two-year directors, and Howard Ward, one-year director.

□

An evening of solos and duets with Susan Word and Brian Benn, accompanied by Mary Des Roches and Frances Crampton, will be given in MacLaurin 144, University of Victoria, at 8 p.m. Wednesday. Works by Milhaud, Dvorak, Schumann and Strauss will be on the program.

□

A workshop on developing personal potential will be held from 9 a.m. to 8:30 p.m. Saturday in Room 107, MacLaurin Building, University of Victoria, by the Greater Victoria Citizens' Counselling Centre. Co-ordinators Roy and Mona Hundleby will conduct the workshop, which will cost $5 including supper. Participants must bring their own lunch. Registration may be made at 592-1566.

AROUND THE REGION

McGeer's wine plea gets some response

Two Independent MLAs wrung from Attorney-General Alex Macdonald an undertaking Monday to consider allowing wine merchants to do business in the province.

But he would not give an undertaking that the price of wine, especially the price of imported wine, will be reduced.

Macdonald did say that a general review of liquor prices is being carried out, but the question is being considered in light of the increasing problem of alcoholism in the province.

Patrick McGeer (Ind-Vancouver-Point Grey) said he did not think even a millionaire would be able to develop an alcohol problem at the present "usurious" price of imported wine.

He and fellow Independent Allan Williams (West Vancouver-Howe Sound) pointed out that at the moment purchasers are restricted in their choices of wines to those chosen by the Liquor Administration Board, and the price of imported wines in B.C. is up to double the price of the same wine elsewhere in Canada.

They also said that customers who can afford to buy in bulk can get any kind of wine they want brought in by the board, thus setting up a form of discrimination against the customer who cannot afford to buy in bulk.

The exchange came during section-by-section study of amendments to the Liquor Distribution Act, which will also allow sale of beer in small corner grocery stores.

Socred Robert McClelland (Langley) predicted problems in deciding just which stores should be allowed to have licences.

The attorney-general said he recognized that problems could arise, and he is considering possible procedures and is open to suggestions on regulations.

A controversial amendment to the Liquor Control and Licensing Act, which would have made anyone who gave liquor to a person in a state of intoxication liable for civil damages, was deleted as the Legislature considered amendments to the act.

Williams said the amendment, which made the supplier of liquor liable to damages where death or injury was caused by intoxication, raised horrendous possibilities for everyone in B.C., including licensees, or those who gave anyone alcohol in their homes.

Macdonald said he feels existing common law is satisfactory in the field, and was granted leave to delete the section.

Teamster urges restraint

VANCOUVER (CP) — The B.C. leader of the Teamsters called on members of his union Monday to use "sensible restraint" if fighting for wage increases.

Senator Ed Lawson, an international vice-president of the union and president of its Vancouver-based council, said unions are running the risk of closing down industries and putting members out of work.

He told delegates at the western conference of Teamsters that Canadian wage increases this year are averaging 22 per cent.

At the last convention, Lawson said, Canadian Teamsters were calling for wage parity with their American counterparts but now many Canadian workers have reached and passed parity.

He said this was due to good negotiating skill and wage and price controls in the U.S.

Lawson said in an interview that the productivity of many Canadian companies is less than that of competing U.S. firms and continued large wage increases may drive jobs south.

He said there are two dozen such companies in Canada but he refused to name them.

Mayor answers Danson: abolish urban affairs

VANCOUVER (CP) — Mayor Art Phillips Monday called for the abolishment of the federal urban affairs department.

Phillips said Urban Affairs Minister Barney Danson is a puppet of the department's bureaucrats and doesn't understand the problems of municipalities.

"He should be the municipalities' advocate but instead he is acting as the federal apologist," the Vancouver mayor said. "He apparently hasn't got a grip on this and is allowing his civil servants to dominate him."

He said the urban affairs ministry should be closed down and administration transferred to the Central Mortgage and Housing Corp.

Phillips said he has been considering calling for abolishment of the ministry for some time but did it Monday because of Danson's attack on municipal leaders in a speech here last week to the Media Club of Canada.

Danson said he was disappointed in municipal leaders "who appear to believe that an infusion of tax dollars alone will solve all their problems."

The urban affairs minister said Municipal finances could be discussed only in the context of an over-all urban plan for Canada.

Phillips said Danson contradicted his own assertion when he said during his speech that smaller communities are dying because they lack revenue-producing growth while larger cities are squeezed because of too-rapid growth.

Phillips said Vancouver had a capital budget of $8.25 million for 1975 and "the federal and provincial governments lose that much money every week between the cracks in the floor."

Dawn the sickly chick dies after 17-day fight

WASHINGTON (UPI) — Dawn, the first chick ever bred from two whooping cranes themselves born in captivity, has died after only 17 days of life.

The U.S. Fish and Wildlife Service said the chick died at the Patuxent Fish and Wildlife Centre near Washington, where it hatched May 29.

Dawn's birth was hailed as a breakthrough by scientists who have been hoping to replenish the nearly-extinct species. Only 49 whooping cranes are known to be living in the wild.

Interior department scientists said the chick was sick from the day it was hatched.

Dawn was the first chick hatched from an egg produced by captive parents. Its parents came from eggs taken from the whooper breeding ground in Canada and hatched at the wildlife centre by a pair of sandhill cranes.

GOLD'S FABRICS
Fashion Fabrics for Creative People
stretch your $$
FASHIONABLY ... when you shop at Gold's
Polyester Gabardine 60" TWILL
Outstanding colors
EASY CARE
Our Reg. Low 5.99
4.99 YD.
Effective through Sat., June 21
2 FASHION FAVORITES
SOLID COLOR
• INTERLOCKS
100% Polyester
60" Wide.
Our reg. low 4.99 ..... 3.88 YD.
SCREEN PRINTED
• JERSEY SHEERS
Triacetate and nylon.
54" Wide.
Reg. to 3.99 .... 1.88 YD.
GOLD'S
CHARGEX
FREE PARKING at ALL Stores
• VICTORIA 1583 Hillside Ave., Mon.-Fri. 9:30-9/Sat. 9:30-6
• VANCOUVER
• 2690 Granville & 11th Ave. (2 floors)
• 11th & Arbutus
• 341 Lonsdale North Vancouver (at 3rd St.)
Mon.-Wed. 9:30-6/Thurs.-Fri. 9:30-9/Sat. 9:30-6
• SURREY 10653 King George Hwy. Mon.-Fri. 9:30-9/Sat. 9:30-6
• PRINCE GEORGE Pine Centre Shopping Mall

In our 72nd, year
Saba Bros Limited
1130 Douglas St.
384-0561
Sale!
Pant Suits
100% Polyester
Reg. 45.00
Sale Price 27.00
Think savings! Choose a mini-care, mini-price pant suit that'll look great at short notice. These well-tailored jac-shirts and matching pull-on pants fit beautifully, take easily to machine washing and drying. See them in peach, mint, aqua, off-white and white. Sizes 10 to 20.
Look for the many exciting unadvertised specials in our Coat and Suit Dept.
CHARGEX
CHARGE IT!
New accounts opened in minutes
master charge

the Bay
a rose is a rose is a rose
is a surprising new fragrance from Houbigant
The name of this very new, very unusual fragrance was borrowed from Gertrude Stein (who well understood the power of a rose). But the scent is borrowed purely from nature ... and from the soft-petalled centre of a mid-summer rose.
A Rose Is A Rose Is A Rose ...
is something you should experience.
Spray mist, 1 oz., $3
Spray mist, 2 oz., $5
Perfume oil, .33 oz., $5
Dusting powder, 5 oz., $5
Cosmetics
Hudson's Bay Company

BUCCANEER DAYS
June 19, 20 & 21st.
Deposit sales slips for the Plaza Treasure Chest Draw 5 p.m. Saturday
Sale!
SUMMER DRESSES
Polyester and Arnel in fresh-as-a-daisy colorings.
Mmmm . cool!
1/3 off
LOUNGEWEAR & SLEEPWEAR
Gowns, peignoirs, 2-pce. sets, by well-known makers. Come in and choose while selection's good.
1/3 OFF Regular Prices
the CLOTHES CLOSET
ESQUIMALT PLAZA
384-4311

erma bombeck

Bread-making not only fun but rewarding

It has taken nearly 100 years to figure out the urgency of Alexander Graham Bell's first phone message, "Mr. Watson, come here. I want you!"

Historians would have us believe the inventor had spilled the acid of a battery on his clothes and was summoning help.

I don't think that was the case at all. I prefer to believe the poor devil was trying to figure out if it was cheaper to dial before 8 a.m. (except Alaska or Hawaii) or after 11 p.m. (except Sundays) on an interstate call (if he dialed without directory assistance) at a savings of 15 cents (unless he was using his credit card).

Since Ma Bell began her campaign to save me money, I have become paranoid about dialing a phone number. I keep seeing the face of the operator on television with half a phone growing out of her ear, admonishing, "Dial direct! Save 60 per cent on nights and weekends! Lower rates on shorter distances! talk one minute to Nashville for 22 cents!"

The other Sunday I found myself setting my alarm for 3 a.m. and direct-dialing a person in Nashville I never liked much and talking for four minutes because I saved $1.25. In these times, it was a bargain I couldn't afford to pass up.

In fact, I'm going to call him every Sunday until I save enough to call my sister at a civilized hour during the week with an operator to announce me.

I have been so impressed by the phone company's dedication to save me a few bucks during these grim times that the other day I got a chance to reciprocate.

An operator from the phone company called me and asked if I had made a long-distance call from North Carolina and if I could supply her with the number I had called as it had not been recorded.

"How did you get my number?" I asked. "It's unlisted."

"From directory assistance," she said.

"Shame on you!" I said. "That's an extra. Do you know if you had dialed me on a weekend instead of prime time during the week you could have saved 32 cents on the first minute?"

"But I . . ."

"Besides, if you call me for assistance three more times this month, you will be charged 20 cents a call. That all adds up. I assume you are calling from a business phone which is charged full rates which means each additional minute we talk is costing you 40 cents. Frankly, dear, I'm going to do you a big favor and hang up. I don't think you can afford me."

OTTAWA (CP) — Good old tasteless white bread. You can thank your covetous, lower-class ancestors for the stuff.

White bread originally was developed for an effete nobility that didn't want to taint its lips on common loaves.

True to form, the lower classes decided they'd like it too and put pressure on the bakers. It's still with us and is by far the best seller.

The agriculture department's food advisory service suggests that you try making your own, saying persuasively that "bread-making is not only fun, but it's rewarding too."

Home-made bread isn't cheap, thanks to the escalating cost of ingredients.

The agriculture department offers a recipe for whole-wheat bread, that dark, chewy and almost nutty-flavored stuff that's more nutritious and much tastier than its pale relative.

The recipe for two loaves calls for:

1 teaspoon of sugar.
½ cup of lukewarm water.
1 package of active dry yeast.
1½ cups of hot milk.
¼ cup of molasses.
1 tablespoon of salt.
¼ cup of shortening.
5 to 5½ cups of whole-wheat flour.

Dissolve one teaspoon sugar in water, and sprinkle yeast over top. Let stand 10 minutes. Combine next four ingredients, stir until shortening melts and cool to lukewarm. Stir in yeast mixture. Gradually beat in three cups flour. Work in remaining flour to make soft dough.

Turn onto board and knead until smooth and elastic (eight to 10 minutes). Shape into ball and place in greased bowl, turning to grease top. For first rising, cover and let stand in warm place (85 degrees fahrenheit or 29 Celsius until double in bulk — about 1½ hours). Punch down, divide in halves, cover and let rest 10 minutes.

Once the dough has "rested" for the 10 minutes, shape it into two elongated loaves and place in greased bread pans, measuring nine inches by five inches.

Brush the tops of the loaves with melted fat and cover them with a clean dish towel — one without any fuzzy finish — and let them stand in a warm place until they double in bulk again. This should take about 90 minutes.

When it's done, put them into the oven and bake them for 30 to 40 minutes at 375 degrees fahrenheit.

Montague BRIDGMAN Ltd.
China Crystal Gifts
811 Government St 383-0821

ann landers

Dear Ann Landers: Our 22-year-old daughter is a college graduate and has a good job. Melanie started to date a nice young man three weeks ago. She was never very popular and now she is in seventh heaven because of this wonderful romance.

Yesterday Melanie told us her boyfriend said she'd be gorgeous if she had her nose done. her father and I are against it. Melanie's nose has character. It is not a cute little button, but so what? Furthermore, not all nose operations come out well. When I reminded Melanie that one of her friends had it done TWICE and it ruined her looks, she replied, "I'm willing to take my chances."

The girl has her own money and wants to have the surgery done during her vacation in August. We say if the young man doesn't love her with this nose she should drop him. What's more, if you'd see the two of them together you would say he is the one who needs a nose job, not her.

What's your opinion, Ann Landers? — **Furious**

Dear Fury: Melanie didn't ask me. Had she done so, I'd have told her it's her nose. She should decide. If the operation is a failure, she'll have a reminder in the middle of her face for the rest of her life. If it's a success, she'll be forever thrilled.

Dear Ann Landers: L and I have been married 18 months. It's the second marriage for us both. (Our spouses are deceased.) We decided to live in my home because it's more conveniently located.

Two months ago L's 21-year-old daughter moved in. She lost her job (the third in four months) and this move was supposed to be "temporary." Now I'm sure she'll never move out because it's so "nice" here. (Free, too.) The girl hasn't cleaned her room since she moved in. I keep the door closed.

My husband's 17-year-old son knows everything there is to know. He corrects everyone, quotes authorities on every subject, and flunked two subjects last year. You wouldn't believe the way this kid sasses his father. The only time he's decent is when his dad buys him another gun.

We both have good jobs. I furnish all the food, pay all my own bills, including doctor, dentist and clothes. We keep separate bank accounts and I have no idea what he has in his.

Before we married, my time and money was my own. Now I'm an unpaid housekeeper for this man and a doormat for his children. Last week he mentioned that his dad is "getting on in years" and we should take him in. This would mean an added role for me — nurse!

What should I do, Ann? — **Wish I Was Single Again**

Dear Wish: I don't need to tell you what to do. Your signature is a clear indication of the direction in which you are heading.

P.S. We've Done it Again!
JUST UNPACKED AN ADVANCED ORDER of FALL SUITS
100% PURE WOOL IN FABULOUS MATERIALS
BY MARY WYCHERLEY OF LONDON
FOR THIS SHIPMENT
ALL AT LAST YEAR'S PRICES — $160-$165
Hand-Crafted and Exclusive to Us!
P.S. OVER 65? 10% OFF everything
PICCADILLY SHOPPE
1017 GOV'T.

PLAY
TELEVISION BINGO
in your home
3 BLACKOUT BINGO GAMES
$5,000 in prizes per game.
Total
$15,000
9 EARLY BIRD DRAWS—$100.00 EA.
Plus 2 draws $1,000 each during the game.
11:30 p.m. FRIDAY, June 20th, 1975
On BCTV—CHAN/CHEK and satellites.
Mail now to be eligible for
EARLY BIRD DRAWS
Ask your local post office for extra cards. or phone 688-4331 (Vancouver)

All-weather Leathers 30% OFF

If you've ever wanted a new leather coat, now's the time to get it. Because next fall leathers are sure to go up in price. And Gray's is bringing you just about the biggest bargain you've ever seen! We're selling every one of our regular stock high-quality coats and pantcoats in fine Cabretta leather and sueded pigskin, at 30% off the regular price shown on the ticket! A beautiful assortment of styles and colours is available . . . But hurry! Pick yours while there's still the widest choice!

Cabretta leather makes a beautiful, full-length A-line coat! There's a half back belt, and stitch-detailing sets off the slash pockets. In an assortment of colours, sizes 8 to 20, regularly $210.00, NOW ONLY $147.00

This sueded pigskin pantcoat is belted and accented with feminine leather braid trim. In an assortment of colors, sized 8 to 20, it was regularly priced at $170.00, NOW ONLY $119.00

Here's a smart, single-breasted A-line pantcoat in high quality Cabretta leather. It features a half back belt, detail stitching and sleeve trim, and comes in an assortment of colours. In sizes 8 to 20, regularly priced at $155.00, NOW ONLY $108.00

What a trench coat! Full-length sueded pigskin, with a full belt, epaulette shoulders, and a five-button back pleat. In an assortment of colours, sizes 8 to 18, regularly $200.00, NOW ONLY $140.00

Use your Gray's Charge Account, or Chargex.

gray's
Where fashion becomes you.

Some of the styles shown are not available in all stores, but are representative of our beautiful selection.

NA 32575

VICTORIA
Hillside Shopping Centre
Mayfair Shopping Centre
NANAIMO
Harbour Park Shopping Centre

MORGAN

LIL ABNER

JUDGE PARKER

ARCHIE

RIP KIRBY

BLONDIE

MARY WORTH

Hi and LOIS

KERRY DRAKE

MOMMA

M. V. Chesnut's Garden notes

To me, the most interesting plants in the whole of the vegetable plot are the curcubits — the members of the cucumber family.

These include not only the 50-odd varieties of cucumber proper, but also squash, marrows, pumpkins, watermelons, canteloupes, the ornamental gourds so popular these days with the floral art buffs, and even the luffa, used as a bath sponge in the days before the synthetic foam sponges.

The plants are known collectively as vine crops, although they don't all grow on vines. Zucchini, for instance, and the St. Patrick Scallop squash — two most delectable vegetables — grow on compact bushes aboun the size and shape of a mature rhubarb plant, and this year there is an acorn squash called Table King which grows in a similar bush form. One thing all these assorted curcubits DO have in common, though, is their sex life.

Vine crops all bear separate male and female flowers, both on the same plant, and these must get together in some way before any fruits will form. For unless the female blossom is pollinated with male pollen, the tiny fruits of melon, squash, cucumber or marrow will fail to develop, shrivel-up and drop off.

One point I must make clear: Only the female blossoms are capable of developing into fruits. Novice gardeners seem to think that every blossom on the vine should make a fruit, but it is just as impossible for a male blossom to become a marrow or a cuke as it is for a man to bear a baby.

It isn't at all difficult to distinguish between male and female flowers. Male blossoms have stems, while each female blossom will have a small swelling just behind the flower instead of a stem; this is actually an embryo fruit which will swell and develop when the stigma in the female blossom is pollinated.

And because Mother Nature detests a barren blossom, she arranges matters in her usual wholesale fashion by providing eight or nine "husband" blossoms for every female flower.

This is why a vine that covers itself with blossoms may bear only a few fruits; remember, only the females develop into fruits, and these are few compared with the males.

Several cucumber varieties have been developed in the last few years which bear only female blossoms — Sparton Dawn, Sparton Valor, Shamrock and Meridian are examples — and with these it is necessary to grow another variety nearby to provide male pollen.

There is also a Japanese seedless watermelon that bears only female blossoms and must be provided with a pollinator. On the other hand, there are English hothouse cucumbers which do not require pollinating, and in fact become bitter when pollinated.

Ordinarily we can leave it to the insects to transfer male pollen to the female blossoms, and incidentally, ants are among the most valuable pollinators for vine crops; never destroy ants or ant nests near those crops.

Occasionally no pollination takes place, and the embryo fruits wither and drop off. I don't quite know just why this happens — possibly the insects are staging a sit-down strike because of cold or blustery weather, or the gardener has been sloshing bug-killer sprays around too freely and has killed off the pollinators.

When this occurs, it becomes necessary to give nature a hand and play cupid to your vines. The trick here is to pick a male blossom, strip off his petals, and use his centre parts to tickle the centre parts of a female blossom, thereby transferring the all-important male pollen.

This hand pollination is best for vines which bear large blossoms — squash, marrow, pumpkin and the like — but the job is too finicky with small-flowered, many-blossomed vines such as cucumbers.

A less romantic method is to spray the open cucumber blossoms with one of the tomato-setting sprays such as Tomato-Fix, Seed-Less-Set or Fixit, which will cause seedless cucumbers to develop from unfertilized female blossoms.

Arthur Hoppe

President Ford held a press conference last week to announce he was against assassinations. Not to mention other possibly-illegal CIA activities like doping unsuspecting folks with LSD, bugging newsmen, opening private mail, taking part in American political campaigns and overthrowing government or that.

The shock of this drastic curtailment on the CIA has been monumental. It was thus a gloomy Director Homer T. Pettibone who greeted the latest eager young recruit, Albert Galosh, at the secret CIA Training Grounds on the outskirts of Culpepper, Virginia.

"Agent Galosh, reporting for duty, sir, ready to defend America from her enemies!"

"Do you sell cookies, Galosh?"

"Cookies? No, sir. But I think I'd make a great assassin with a little target practice."

"I fear we're just now closing down our target range, Galosh. There's Agent Carruthers, our most deadly crack shot, having a final go at the mechanical target. See how he whips out his 7¾ Borsalino with the Maxime's silencer, coolly squeezes the trigger . . . Good show, Carruthers!"

"He seems to have shot that cow behind him, sir."

"Not more than 50 yeards off target, what? Carruthers almost nailed Castro once in Havana with a high-powered rifle. But it was a long shot from Miami Beach. Not that we were ever against long shots."

"Excuse me, sir. But that man swinging through the trees in the gossamer gown. Is that a clever disguise?"

"No, that's Agent Smedly. I'm afraid he took the wrong medication this morning. I hope it's not a bad trip. Good man, Smedly. He almost overthrew England once."

"England, sir?"

"One of those South American countries. You see, after opening 32,197 pieces of mail, he discovered that a Hungarian plumber in Des Moines had a great-grandmother in Budapest who either had the secrets to a new hydrogen bomb or a stopped-up kitchen sink. Always difficult, translating from the Hungarian. But that's why he bugged 23 Washington newsmen single-handedly."

"A tremendous feat, sir. What did he discover?"

"This is top secret, Galosh. But he discovered that newsmen drink too much and are poor credit risks."

"Appalling, sir. May I ask a personal question?"

"As long as it doesn't relate to 'Eyes Only' matters, such as my expense account."

"That 'Win with Wilkie' button in your lapel, sir. I mean, after all, he lost."

"Lost! Good heavens, then we can stop waiting for the farm vote to come in."

"Well, you can't win them all, sir. But, honest, I'd make a great assassin."

"Sorry, Galosh. That program's terminated. Shame, too. If they'd given us another ten years, we might have potted someone. But I'm giving you one of the toughest assignments in the all-new CIA. Here's your list of prospects. And here's your box of CIA cookies . . ."

"Cookies! But, sir, who'll defend America from her enemies?"

"Heaven only knows, Galosh. Heaven only knows."

Sydney Harris

Little Things I Learned While Tracking Down More Important Things:

● That citizens of Monaco are not called "ists," "ians," or "ites," but "Monegasques'

● That mollusks, which look pretty much alike to the untrained eye, comprise some 100,000 different species.

● That one of the main reasons for "famine" in such countries as India is that life expectancy has doubled in a single generation, without a commensurate rise in food supply.

● That a "sycophant," which now means a boot-licker, initially referred to an accuser, or denouncer, or informer against criminals. (An interesting example of the psychological way a word broadens its original meaning until it takes on a different one.)

● That man-made smog has been found recently as high as 43,000 feet above the oceans, and aviators report seeing it even over the North and South poles.

● That Marlene Dietrich began her professional entertainment career as a violinist rather than as an actress.

● That the great comic fantasists of English literature — W. S. Gilbert, Edward Lear, Lewis Carroll and G. K. Chesterton — have all been childless.

● That the "Moonlight" sonata of Beethoven was a misleading name given to it by a critic, and was never called that by the composer, who intended the music to reflect melancholy rather than romantic attachment.

● That "Buddha" is not the name of a man, but a title ("the enlightened One") for Siddhartha Gautama — just as "Mahatma" was a title ("Great-Souled") and not part of Mohandas Gandhi's name.

● That Salem, Mass., and the half-dozen other cities and towns in the U.S. called Salem are named after Jerusalem (Salem was its ancient name).

● That our "Indian Summer" is known in England as "St. Luke's Summer," and they have an even later one called "St. Martin's Summer."

● That ocean currents do not run directly out to sea, and refuse dumped into the oceans is as likely to return to the coast as be mixed and lost in the depths forever.

● That there was nearly a thousand-year gap between the time paper was invented in China (in the 2nd century) and knowledge of its use in Europe.

● That the familiar Elizabethan word, "Me thinks," much used by Shakespeare and his contemporaries, did not mean "I think," but, "It seems to me."

James Bacon's Hollywood

HOLLYWOOD — When **Irwin Allen** hears about the lavish wedding staged for **Redd Foxx'** daughter, the big-budget producer will want to do some retakes on his.

As you all know, Irwin had one of the most spectacular weddings in Hollywood history a few months ago at the Beverly Wilshire Grand Ballroom.

Well, **Betty Foxx,** estranged wife of the comedian, even outdid Irwin when her beautiful daughter **Debraca** married Los Angeles businessman **Ralph Russell.**

Too bad Redd wasn't there to see it because it was super spectacular. Redd and his wife are going through a bitterly contested divorce suit and the father stayed away so that the big day would be all his daughter's.

Even the hand-written Spencerian invitations omitted Redd's name, but that's Hollywood.

Jef of Broadway florists, who staged Allen's wedding, outdid himself for this one. Jef never reveals money costs of his weddings but rather relates them to floats in the annual Rose Parade at Pasadena. He said Irwin's was a four-float wedding — the Foxx's was five.

Amazingly, the edge was because of a movie touch that Irwin long has mastered — special effects.

Jef hired veteran movie special effects man **Joe Lombardi** to come up with a huge cloud that enveloped the bridal party and billowed the bride's **Nolan Miller** gown.

"Not many brides could have carried off that effect but Debbie did," said Jef. It caused one huge collective gasp from the wedding guests.

There were other touches — a huge New Orleans gazebo filled with flowers; 50 cages each filled with two dozen live turtledoves; magnolia and maple trees that reached from floor to ceiling in the huge ballroom and thousands and thousands of gardenias, peonies, yellow roses, chrysanthemums and topiary trees covered with gardenias.

After the wedding, the set was struck and another elaborate setting was wheeled in place for the champagne luncheon.

Last time I had seen Betty she was in tears. While Redd and I went down to Diego Garcia in the Indian Ocean on Christmas Day 1972 with **Bob Hope,** someone broke into the Foxx' room at the Erawan Hotel in Bangkok and stole $4,000 in cash.

That was before **Karl Malden** did those commercials on TV for travellers' cheques and Redd had his petty cash in a brief case, Las Vegas-style.

"I heard it was hard cashing cheques in the Orient," said Redd at the time. It wasn't long after that he kept hitting **Norman Lear** for a raise.

A lot of calls about the recent item on **Bricktop,** the legendary black singer and saloonkeeper who was the intimate of **Hemingway, Fitzgerald, Cole Porter** and the young **Prince of Wales** in the Paris of the 20's and the Rome years thereafter.

Most queries want to know her last name. Do you believe it? I have known Bricktop for more than 25 years and I don't know it.

Never heard Hemingway or Porter ever mention it when we talked out of mutual friendship.

Next time she calls, will ask her.

PIXies By Wohl

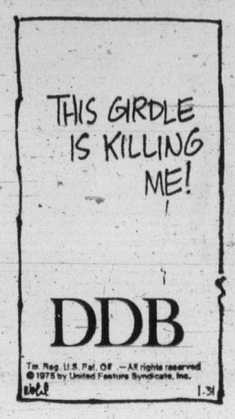

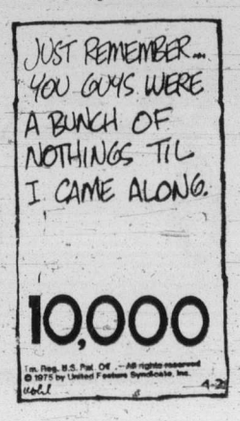

Voyageur group maps new course

"Keep your back straight and use your lower body when lifting," psysiotherapist Jackie Ray told a group of Young Voyageurs Saturday afternoon.

The occasion was a briefing at the G. R. Pearkes Clinic for handicapped children for 20 exchange students preparing to fly to Calgary on July 7 for a 10-day visit.

Half of the 20-member group of Young Voyageurs exchange students is handicapped and the other half is not. This year is the first for handicapped students' participation in this program in the Victoria area.

The able-bodied students will provide the necessary help to get the other students in and out of airplanes, cars, bathtubs and beds. And the two groups together will enjoy the Calgary Stampede and visits to ranches and places like Banff Hot Springs.

Some of the young people have had previous experience working as volunteers with handicapped people.

The group will fly to Calgary July 7 and later 20 Calgary students will spend 10 days in Victoria. As far as possible the students will stay in one another's homes. In some cases a disabled person will be billeted with a non-disabled student to give each the experience.

The combined group of 40 students and 10 escorts will be in Victoria from July 31 to Aug. 9. Their week of activities will begin with a reception at Government House and end with a day at the University of Victoria on Aug. 8.

Sponsor of the 1975 Young Voyageur student exchange program locally is the Greater Victoria school board.

Transportation costs will be paid but other expenses, such as meals and program expenses, will be paid by the students themselves or by groups which offer help.

Senior citizens of Victoria are helping by offering the use of the Silver Threads centre as an assembly point for trips. The centre, on Centennial Square, is one of the few buildings in town which has proper facilities for handicapped people.

Word has been received from some of the disabled Calgary students that they would like to go on a fishing trip while in Victoria.

"We're hoping that local boat owners would be willing to take a handicapped person and his or her non-handicapped escort for a short sea trip the weekend of Aug. 2-3," said Ray Flawith. He and Sachi Tamura are the program co-ordinators.

The program still needs some assistance in organizing activities for the students.

Anyone wishing to become involved may call Young Voyageurs at 383-1810 or 642-3723.

Students going from Victoria are: Richard Bennett, University of Victoria; Jeremy Brown, Reynolds junior high; Stan Cameron, Alan Clemens, G.R. Pearkes Clinic; Mark Dyson, Royal Oak high; David Holmes, Oak Bay; Jeffrey Zwolak, G.R. Pearkes Clinic; Belinda Cubbon, Oak Bay; Kathy Doyle, Esquimalt senior high; Anita Fenske, Victoria high; Geraldine Hurne-George, G.R. Pearkes Clinic; Kim Harbottle, Lansdowne junior high; Trish Illingworth, G.R. Pearkes Clinic; Peggy Kirk, Highrock junior high; Cindy McCaskill, Dean Heights; Christine Paisley, G.R. Pearkes Clinic; Janet Robertson, G.R. Pearkes Clinic and Caroline Vanderboor, Lansdowne junior high.

— Colonist photo by Alex Barta

Caroline Vanderboor, Jeffrey Zwolak at briefing

Fatalities drop sharply under lower B.C. limit

The first six months of lower speed limits in B.C. resulted in a sharp drop in the death rate on highways.

Highways Minister Graham Lea told the Legislature Monday that between December and May, 270 people died as a result of traffic accidents, compared with 344 in the same period a year earlier.

But he said he was reluctant to claim that the reduction of 74 deaths be credited entirely to lower speed limits." "The next six months should indicate whether or not the reduction is due to lower speed limits," he said. "I can't say now whether the entire reduction is due to lower speed limits, but it is hopeful enough to continue."

Lea said August would be the key month.

He agreed with several MLAs that stepped-up highway patrols could probably cut down the death rate even more by catching drivers who regularly ignore the new limits.

"But I hesitate to recommend expanding the highway patrols because I know I would be accused of moving a step nearer to our own police force," Lea said.

There have been suggestions that the RCMP be relieved of much highway patrol work, dealing basically with traffic offenders, and that such work be done by specially-trained employees of the highways department. The suggestion has never been aired officially.

In answer to questions from Hugh Curtis (SC—Saanich and the Islands) Lea said the concrete median barriers on Pat Bay Highway would remain in place.

"They have proved effective," Lea said. "We have no plans to move them."

Swedish trip for Lauk

Economic Development Minister Gary Lauk leaves today on a 10-day trip to discuss northern development with Swedish officials.

Lauk said Sweden has "preceded B.C. in development" by mastering problems which "now appear to be facing B.C."

He said the problems would be discusseed with central regional and local governments.

He will be accompanied by officers of the B.C. Development Corp.

Also leaving the province today is Attorney-General Alex Macdonald. He is heading for London where he will later join Premier Barrett who left last Sunday for New York, then London.

Barrett and Macdonald will be discussing the possibility of U.K. support for a B.C. oil refinery.

PROVINCIAL COURT

Judge Douglas Campbell made a ruling Monday in Victoria Provincial Court which some sources said laid new ground in the use of discharges in cases of shoplifting.

Although prosecutor Nicholas Lang said the case did not fit into the best-known court precedents on discharges, Campbell granted a conditional discharge to Mrs. Norma Seabrook, 65, of 2739 Quadra, and made a six-month term of probation the sole condition.

Mrs. Seabrook pleaded guilty to a Victoria charge of taking two packages of tobacco worth a total of $1.03 April 23 from the Safeway store at 2635 Quadra. She said she was a pensioner, had trouble with her hearing and "I am very ashamed that I ever did such a stupid thing."

Legal Aid duty counsel William Southward, noting Mrs. Seabrook had a clean record, asked for a discharge, which would mean she would still have no record despite her conviction.

Lang, however, said shoplifting is "a disease" and the public interest would not be served by a discharge. He supported a suspended sentence and probation, which would give Mrs. Seabrook a record.

Lang argued the main precedents which allowed discharges were aimed at protecting a present or possible future career.

Campbell replied Mrs. Seabrook was 65, unwell, "truly remorseful" and had undoubtedly contributed to the community — but now, "she makes one error late in life" and would get a record for it.

He felt the interests of both Mrs. Seabrook and the public would be best served by a discharge, and emphasized he was also considering her "status in the eyes of her peers."

□

A joint Saanich charge of possession of marijuana Saturday for the purpose of trafficking was read to Nelson Wayne Griese, 29, Russell William Griese, 28, and Patricia Frankham, 23, all of 3598 Shelbourne, and William Fuller, 34, and his wife Rhona, 29, both of 3380 Rolston.

A similarly-worded charge based on different facts was read to Mrs. Fuller while Fuller was charged with possession of hashish and marijuana.

All cases were remanded to next week for further hearing and three bail hearings were made the subjects of no-publication orders requested by defence lawyers William Hitch and William Southward.

Campbell released all five on their own recognizance in varying sums, $3,000 each for the Griese brothers and Mrs. Frankham, $2,000 for Mrs. Fuller and $500 for Fuller.

□

Joseph Dean Maday, 18, no fixed address, was remanded by Campbell to June 30 for a pre-sentence report and sentence following pleas of guilty to 13 charges containing a total of 19 counts.

The charges arose between last December and May 26 in Victoria, Saanich, Nanaimo, Vancouver, West Vancouver and Burnaby and most of the 19 counts concerned frauds and false pretences which brought Maday more than $1,600 in goods and services.

□

A suspended sentence, one-year term of probation and an order for 10 hours of community-service work were imposed by Campbell for Kenneth Steven Berry, 17, no fixed address. Berry pleaded guilty June 3 to a Victoria charge of car theft May 31. He was on probation at the time of the offence.

□

In traffic court, Fred Taylor, 53, of 310 Robert, pleaded guilty to a Victoria charge of being impaired Oct. 29, 1974, while in care or control of a vehicle. He was sentenced by Judge Harold Alder to 14 days in jail and a six-month driving ban.

Restriction lifted on parking

For the time being, motorists will be allowed to stop their vehicles on the east side of Government between Fort and Johnson from 4 p.m. to 6 p.m.

The no-stopping restriction during that time period has been temporarily removed because construction work on the Government Street pedestrian mall has substantially reduced northbound traffic during afternoon rush hours.

Most of the traffic normally using Government is being absorbed by Douglas and Blanshard.

Saigon returns air services

BANGKOK, Thailand (AP) — The Saigon radio has reported the full resumption of civil aviation service at Saigon's Tan Son Nhut airport. The broadcast did not say to what cities flights were available.

Man charged in fire deaths

TORONTO (UPI) — Police have charged a 24-year-old man with four counts of murder in a June 6 fire that swept a Baptist convention centre, killing three members of an American family and the retired caretaker of the building. Police said Robert John Halliday, a waiter, had been charged earlier with possession of cameras stolen from the centre and the fire was apparently deliberately set to try to cover up the theft.

AN ELECTRIFYING MOTION PICTURE
The Reincarnation of Peter Proud
RESTRICTED— NO ADMITTANCE TO PERSONS UNDER 18.
382-5922 NIGHTLY AT 7:00 & 9:00
in Nootka Court
Douglas & Humboldt
TOWNE Cinema

GO KARTS
KARTLAND
10 'til 10 DAILY
Douglas at Vanalman
• NEW KARTS
• FIG. 8 TRACK
• OVERPASS

ANDERSON'S PIANO TUNING
477-6439
Why buy a new piano when your old piano or player piano can be restored, refelted and tuned during summer vacation.
Phone for free estimates

KATHERINE HEPBURN IN DAVID LEAN'S
"SUMMERTIME"
HAIDA 808 YATES STREET 382-4278
GENERAL FRI., SAT., SUN. MATINEES 1:30, 3:10, 5:10 NIGHTLY AT 7:10 AND 9:30

MATURE
COUNTING HOUSE CINEMA 2 BROAD AT BROUGHTON 383-2434
Vittorio De Sica's 'A Brief Vacation'
Warning — Occasional coarse language —R. W. McDonald, B.C. Dir.
NIGHTLY AT 7:10, 9:10 English Subtitles

HERMANN HESSE'S Steppenwolf
MATURE
FEATURE NIGHTLY AT 7:10 & 9:10
• LAST 3 DAYS
FOX CINEMA Quadra at Hillside

THE CHINESE GODFATHER
PLUS "The Final Days of BRUCE LEE" Exclusive featurette
NIGHTLY AT 7:15, & 9:10
ODEON 1 780 YATES STREET 383-0513
Warning — Violence throughout and some sex — R. W. McDonald, B.C. Dir.

For a relaxing
LUNCH HR.
Canterbury Inn
310 Gorge Rd. E.

ENDS WEDNESDAY
The Life and Times of GRIZZLY ADAMS
Color by Deluxe
The True story of a man exiled in the wilderness and how he learns to survive
Adults $2.25
Students $1.75
G. Age $1.00
Children $1.00
OAK BAY 2194 OAK BAY AVE 598-2213
Evenings 7:00 and 9:00 Closed Sunday GENERAL

MATURE
COUNTING HOUSE CINEMA 1 BROAD AT BROUGHTON 383-2434
CHARLES BRONSON in "BREAKOUT"
Warning — Some coarse language and violence — R. W. McDonald, B.C. Dir.
NIGHTLY AT 7:10, 9:15

BURT REYNOLDS
W.W. AND THE DIXIE DANCEKINGS
ODEON 2 780 YATES STREET 383-0513
MATURE DAILY AT 1:30, 3:00, 5:00 7:05, 9:10

This week: Mon., Tues.
"KITSCH"
Wed., Thurs., Fri., Sat.
"HOLY SMOKE"
Mon. thru Thurs. Ladies' Nights
Doors Open 8:30 P.M. — 2:00 A.M.
BROWN JUG CABARET
384-2922 1318 BROAD ST. 595-6433

the Duke's
TUESDAY—LADIES' NIGHT
STEAK & LOBSTER or CRAB LEGS
5.50 for Ladies
Piano and Organ Entertainment
Featuring "JUDITH"
4558 CORDOVA BAY RD., 382-1714
EVENING RESERVATIONS, PLEASE, 658-8922

FAMOUS PLAYERS THEATRES MOVIE GUIDE
Expect all that the motion picture screen has never dared to show before. Expect the truth.
"MANDINGO" 3rd Week
THIRD WEEK WEEKDAYS AT 7:05, 9:20
WARNING: Sex and Brutality. R. W. McDonald, B.C. Director.
CORONET 836 Yates 383-6464
Warning — Occasional sex and coarse language. R. W. McDonald, B.C. Dir.
Rancho DELUXE
ENDS THURS. Weekdays 7:25, 9:25
CAPITOL 805 Yates 384-6811
If you haven't seen "White Lightning: You haven't seen Burt Reynolds
BURT REYNOLDS AS GATOR IN "WHITE LIGHTNING"
Mature Entertainment
ENDS THURS. Weekdays 7:15, 9:20
ROYAL 805 Broughton 383-9711
Hurry Ends Thursday
ROGER MOORE SUSANNAH YORK
GOLD COLOR
Co-Hit "THE INTERNECINE PROJECT"
Gates 9:00 Show at Dusk.
TILLICUM DRIVE-IN Burnside at Tillicum 382-7531
MATURE

Victoria's ENTERTAINMENT GUIDE

BUTCHART GARDENS . . . GORGEOUS BLOOMS, MAGNIFICENTLY DISPLAYED. "SPRINGTIME '75" IS NOW IN FULL SWING, LOVELIER THAN EVER BEFORE . . . NOW FEATURING THE "RHODODENDRON AND AZALEA SPECTACULAR" COLLECTIVELY OVER 250 VARIETIES, DOZENS OF EACH . . . ROMANTIC NIGHT LIGHTING . . . ROSS FOUNTAINS IN THEIR MAJESTIC "BALLET TO THE STARS" . . . SHOW GREENHOUSE . . . SCHIZANTHUS BOWER . . . FASCINATING SEED AND GIFT SHOP, RESTAURANT AND FULL COFFEE BAR SERVICE. GARDENS OPEN EVERY DAY 9 A.M. TO 11 P.M. THE COUNTRYSIDE, LUSH WITH SPRING GROWTH, MAKES GETTING THERE A JOY IN ITSELF.

BUTCHART GARDENS FLORAL RESTAURANT — Open every day 11 a.m. to 7:30 p.m. serving delightful lunches, afternoon teas and delicious buffet suppers. Coffee bar always open.

BUTCHART GARDENS ROMANTIC NIGHT LIGHTING — As darkness takes over, a thousand hidden lights combine with the moon and stars, the hills, trees and shrubs, lakes, lily ponds and fountains, to create a fairyland, softly scented by the flowers . . . Unusual! Grand! Indescribable! Featuring the SUNKEN GARDENS and the ROSS FOUNTAINS IN THEIR MAJESTIC "BALLET TO THE STARS"

BUTCHART GARDENS ENTERTAINMENT — The "Butchart Gardeners every evening 7:15 - 9:15 p.m., plus Sat. and Sun. afternoons 1 - 3 p.m. At twilight interesting outdoor movies every night.

BUTCHART GARDENS "SPRINGTIME '75"—For this special event, planning started almost a year ago. Skilled and dedicated gardeners, working together, pooled their knowledge and ideas.

Aided by the late growing season, "Springtime '75" has turned out to be another highlight in the long history of these famous gardens.

BUTCHART GARDENS—See them today, tomorrow or very soon!

THE OLD FORGE—Dancing 6 nights a week to the fabulous sounds of the Brothers Forbes in one of Canada's largest and most luxurious night clubs. Excellent late evening menu. No tables reserved after 9:00 p.m. Fridays or Saturdays; 10 rooms to serve you. Strathcona Hotel, 919 Douglas St., 383-7137.

THE MEATMARKET
Bastion Square, Victoria, B.C.
Phone 384-5355
Sixteen Delicious Hamburgers "every one delicious"
6. THE CANUCK BURGER
One-third pound choice ground beef, broiled over charcoal, served on toasted French Sour Dough roll, with lettuce, choice Canadian bacon, topped with Bernaise sauce and crunchy onion ring.

The Big Cabaret
Featuring "TERRY ANDERSON and the HARD TIMES BAND"
Fridays Saturdays
Dining 7-9 Dancing 9-2
2915 DOUGLAS ST. INGRAHAM HOTEL 385-6731

A Raven's Specialty:
Filet Mignon with King Crab Legs or Lobster Medaillon
Sumptuous dinner feature from Raven's: 8-ounce filet perfectly prepared to your desire, and served with your choice of Lobster or King Crab Legs. $12.50. Raven's Maitre d' Savo will happily reserve a table for you.
Raven's FINE DINING LOUNGE
Harbour Towers 345 Quebec St. 386-7444
Victoria's Newest Inner Harbour Landmark

PUBLIC SEMINAR on TRANSCENDENTAL MEDITATION
PAUL HORN — Internationally renowned jazz musician will conduct this session with Fraser Field, President of the World Plan Executive Council.
TUESDAY, JUNE 17 — 8:00 p.m.
Georgian Lounge — Empress Hotel
Admission: $1.00
For further information — 383-9822, 1270 Pandora Ave.

386-2121
Monday through Saturday
8 a.m. to 6 p.m.

CLASSIFIED ADVERTISING

Vancouver Island's Largest Shopping Centre in Print

386-2121
Monday through Saturday
8 a.m. to 6 p.m.

11:00 p.m. to 7:30 a.m.
Editorials, 383-4111
TELEPHONES AFTER-HOURS AND SUNDAY

BOX REPLIES
All replies to private box numbers available from 8:00 a.m. to 5:30 p.m. Monday to Friday inclusive.
Victoria Press Box numbers available on request. Charge $2.50 and $4.00.

OFFICE HOURS
Classified Counter, 8:00 a.m. to 5:30 p.m. Business Office, 8:30 a.m. to 5:00 p.m. Monday to Friday inclusive.

* * *

OFFICE CLOSED SATURDAY

* * *

CLASSIFIED TELEPHONE HOURS
8:00 a.m. to 6:00 p.m. Monday to Saturday inclusive.

* * *

CLASSIFIED COPY DEADLINES
Regular classified advertisements may be placed at the counter, 8 a.m. to 5:00 p.m. on the day prior to publication, Monday to Friday inclusive. By telephone, 8:00 a.m. to 5:00 p.m., Monday to Saturday inclusive.
All classified semi-display copy must be in the possession of Victoria Press Ltd., 2621 Douglas Street by 12 noon for the Colonist or 4 p.m. for the Times day prior to publication with the exception that copy for Sunday Colonist must be in by 12 noon Friday.

FULL COVERAGE CLASSIFIED RATES

REGULAR CLASSIFIED LOCAL RATE
One day 12c per word per day.
Three consecutive days, 10c per word per day.
Six consecutive days 9c per word per day.
1 6-pt. heading or white space allowed to be charged at 5 words.
Minimum advertisement 10 words and $1.20.
Each initial, sign, group or figures and abbreviation counts as one word.

SEMI-DISPLAY LOCAL RATE
Ads requiring a style other than that mentioned above will be charged by the measured agate line (14 agate lines equal 1 inch).
One day 50c per line, $7.00 inch.
Three consecutive days, 45c per line, $6.30 inch.
Six consecutive days, 40c line, $5.60 inch.

NATIONAL RATE AND OUT-OF-PROVINCE RATE
Regular classified, 15c per word per day.
Semi-display, 60c per line per day.

Birth Notices $3.00 per insertion for standard message of 30 words or less. 10c each additional word or initial.
In Memoriam notices, Cards of Thanks, Deaths and Funeral Notices 43c per line per day. Three consecutive days $1.14.

Births, Deaths, In Memoriam Notices, Cards of Thanks, personals not accepted by telephone.
Single paper rates on request.

SUBSCRIPTION RATES
Wherever carrier service is maintained, $4.00 per month.
By mail — Canada, $5.00 per month, $14.50 per 3 months, $28.00 per 6 months, $55.00 per year. United States, $5.25 per month.
Sunday Only — Canada, 35c per copy. United States, 40c per copy.
Commonwealth and Foreign rates on request.
Mail subscriptions are payable in advance.
Authorized as second class mail. Post Office Department, Ottawa. Member Audit Bureau of Circulations.

TERMS OF PUBLICATION
The Victoria Press Ltd. shall not be liable for non-insertion of any advertisement beyond the amount paid for such advertisement.
In the event of an error occuring the liability of Victoria Press Ltd. shall not exceed the charge for the space actually occupied by the item in question.
All claims on error in publication shall be made within 12 hours thereafter and if not made shall not be considered. No claim will be allowed for more than one incorrect insertion not for errors not affecting the value of advertisement.
All estimates of cost are approximate. Advertisers will be charged with space actually used.
All advertising copy will be subject to the approval of the Victoria Press Ltd., who reserve the right in its sole discretion to classify, reject or insert copy furnished.
All advertisements must comply with the British Columbia Human Rights Act. This act states no advertisement may state or imply a preference, limitation, or specification on the basis of an applicant's race, religion, colour, marital status, ancestry, place of origin, age; or sex (unless the matter relates to the maintenance of public decency AND prior approval has been obtained through the Human Rights Branch).
While every endeavor will be made to forward replies to box numbers to the advertiser as soon as possible, we accept no liability in respect of loss or damage alleged to arise through either failure or delay in forwarding such replies, however caused, whether by negligence or otherwise.

CIRCULATION REPRESENTATIVES
Duncan, Chemainus—
P. J. Rogers 746-6181
Nanaimo 753-2766
Lake Cowichan—
Mrs. R. A. Nilsen 749-3156

DUNCAN BUREAU
Duncan Financial Centre, 435 Trunk Rd. Office and telephone hours 8:30 a.m. to 5 p.m. Monday to Friday inclusive.
PHONE DUNCAN 746-6181

United States Representatives
MATHEWS, SHANNON and CULLEN, INC.
New York, Boston, Chicago, Detroit, Philadelphia, Pittsburgh, Cleveland, Syracuse, Charlotte, Atlanta, Cincinnati.

CLASSIFIED SERVICE FOR DUNCAN COWICHAN RESIDENTS
Classified Ads phoned in to our Duncan office 746-6181 before 3:30 p.m. will appear in the following day's paper.

NOTICE OF COPYRIGHT
Full complete and sole copyright in any advertisement produced by Victoria Press Ltd. is vested in and belongs to, Victoria Press Ltd.; provided, however, that copyright IN THAT PART AND THAT PART ONLY of any such advertisement consisting of illustrations, borders, signatures or similar components which is, or are, supplied to Victoria Press Ltd. by the advertiser in the form of engravings matrices, casts, etc., and incorporated in said advertisement shall remain in and belongs to the advertiser

1 BIRTHS

FLINTOFF — Born to Keith and Joan Flintoff (nee Banister), 2081 Oak Bay Ave., at Victoria General, on June 11, a baby boy, Jason Patrick, 7 lbs., 1 oz., a little brother for Christopher Todd. Many thanks to Dr. John Dickson and the maternity staff. Insured.

RIISHEDE — Born to Mr. and Mrs. G. G. Riishede, 3178 Alder Street, at Royal Jubilee, on June 12, a 7 lb., 12 oz. little boy, Jeremy Thomas. Many grateful thanks to Dr. J. H. Morrison, Dr. Henry, Dr. Borsman and nursing staff.

TYTLER—Vic and Suzanne are pleased to announce the arrival of their daughter, Dionne Berdine, on May 25th, 1975, in Prince George. A sister for Vince. First granddaughter for Mr. and Mrs. Wm. Tytler, Victoria and Mr. P. Asman, Flatbush, Alberta. First great-granddaughter for Mrs. M. McLaren, Victoria.

CLASSIFICATION INDEX

VITAL STATISTICS
1 Births
8 Card of Thanks
5 Deaths and Funerals
9 In Memoriams
10 Funeral Directors

NOTICES
14 Announcements
15 Coming Events and Meetings
16 Catering, Banquets and Reception Rooms
20 Lost and Found
11 Monumentals
18 Places to Visit
17 Restaurants

EMPLOYMENT
21 Help Wanted—General
22 Office Help
23 Skilled Trades
24 Sales Persons and Agents
25 Teachers
26 Part Time—Temporary Help
30 Situations Wanted

BUSINESS SERVICES AND DIRECTORY
36 Business Services and Directory

PERSONAL SERVICES
33 Bands, Musicians and Orchestras
40 Business Personals
43 Dancing
42 Education
71 Music Teachers
49 Personals
32 Trade Schools
38 Travel

MERCHANDISING
83 Aircraft
117 Antiques
78 Bicycles
80 Boats and Marine
65 Building Supplies
93 Cameras, Supplies and Photo Finishing
127 Chicks, Poultry, Hatching Eggs, Supplies
135 Farm Implements
12 Florists
60 Fuel
97 Furniture
120 Garden Supplies
99 Groceries, Meat and Produce
130 Heavy Equipment and Machinery
128 Livestock, Supplies and Events
100 Miscellaneous for Sale
103 Miscellaneous Wanted
109 Miscellaneous to Rent
107 Motorcycles
70 Musical Instruments
125 Pets and Supplies
96 Ranges, Stoves and Furnaces
92 Sporting Goods
115 Swaps
63 Timber
98 TV, Stereo, Radio Sales and Service
112 Wanted to Rent, Miscellaneous

AUTOMOTIVE
155 Automobile Financing and Insurance
164 Auto Body and Painting
162 Auto Repairs, Service and Towing
168 Campers, Trailers and Motor Homes
166 Cars and Trucks Wanted
150 Cars for Sale
151 Sports, Import Cars
175 Lease Vehicles
169 Mobile Homes and Parks
174 New Car Directory
160 Parts, Accessories
158 Tires
153 Trucks and Buses
156 U-Drive and Auto Washing

ACCOMMODATION
185 Convalescent and Rest Homes
175 Hotels
178 Summer Homes, Cottages and Resorts
181 Tourist Accommodation

RENTAL
201 Apartments to Rent, Furnished
200 Apartments to Rent, Unfurnished
202 Furniture to Rent
203 Apartments Wanted
206 Duplexes to Rent
207 Duplexes Wanted to Rent
215 Halls, Warehouses, Stores and Offices to Rent
197 Housekeeping Rooms to Rent
199 Housekeeping Rooms Wanted
211 Houses to Rent, Furnished
210 Houses to Rent, Unfurnished
212 Houses Wanted to Rent
190 Room and Board
191 Room and Board Wanted
193 Rooms to Rent
194 Rooms Wanted

FINANCIAL
155 Automobile Financing and Insurance
233 Mortgage Loans and Insurance
234 Mortgages for Sale
230 Personal Loans and Insurance
235 Wanted to Borrow

REAL ESTATE
280 Acreage for Sale and Wanted
240 Business Opportunities
241 Business Opportunities Wanted
247 Commercial or Industrial Properties
258 Condominiums and Town-houses
253 Country Homes and Properties
270 Exchange Real Estate
290 Farms for Sale and Wanted
263 Garages for Sale, Rent, Wanted
293 Gulf Islands Properties
250 Houses for Sale
265 Houses Wanted to Buy
295 Listings Cancelled
268 Listings Wanted
271 Lots for Sale
294 Mainland and Out-of-Province Properties
273 Property for Sale
274 Property Wanted
244 Revenue Property
245 Revenue Properties Wanted
285 Up-Island Properties
256 Waterfront Properties
300 Churches

PAGE REPRODUCTIONS OR MICROFILM COPIES OF COMPLETE PAPERS AVAILABLE PHONE 382-7211, LOCAL 276

PHONE DIRECT **386-2121** TO PLACE YOUR CLASSIFIED AD

5 DEATHS and FUNERALS

BRASS — At the Memorial Pavilion on June 12, 1975, Mr. Robert Lawrence Brass, aged 73 years. Born in Pelly, Saskatchewan, and a resident here since 1967. He leaves to mourn his passing 2 sisters, Mrs. E. Geinger, Mayerthorpe, Alta., Mrs. Beth Freeman, Edmonton; brother, Wilfia, of Prince George, and a niece, Mrs. P. A. (Kathleen) Warner, Mill Bay, B.C. The late Mr. Brass served in Second Great War with the Royal Canadian Engineers and was a member of R.C.L., Trafalgar Branch No. 42.
Funeral service in HAYWARD'S THOMSON and IRVING Chapel, 1625 Quadra Street, on Tuesday, June 17 at 1:00 p.m., with Canon R. C. Henstock officiating, followed by cremation. (Flowers gratefully declined. If desired, donations may be made to Trafalgar Benevolent Fund, 1417 Broad Street).

BROWNING—In Victoria, B.C. on June 15th, 1975, Mrs. Christina Browning, widow of Charles William Graham Browning, aged 89 years, born in Powassan, Ont., late residence, 1663 Oak Bay Ave. She leaves her sons and daughter-in-law, James W. and Norma Browning, Archie and Edith Browning, and Eric and Leota Browning; daughter, Dorothy A. Dockerty and daughter and son-in-law, Christina and Kenneth Baird; 13 grandchildren; 23 great grandchildren and 2 great great grandchildren. Predeceased by her son, Charles Browning and her daughter, Jean Lloyd.
Service will be held in the Sands Mortuary Limited, "Memorial Chapel of Chimes", on Friday, June 20th, 1975 at 3:00 p.m. Rev. Bruce Malloy officiating. Interment in the Royal Oak Burial Park. Flowers gratefully declined. Those so desiring may contribute to the B.C. Heart Foundation, 1008 Blanshard St., Victoria, B.C.
SANDS — VICTORIA

COOPER — At the residence 840 Craigflower Road, on June 12, 1975 Mr. Henry Alexander Cooper. Aged 88 years, resident here for 30 years formerly of Czar, Alberta. He is survived by his daughter Mrs. Albert (Sarah Edith) Grunow, Czar, Alberta, and a son William A. Cooper of Kelowna, B.C., eight grandchildren and 11 great grandchildren also nieces. He attended the Church of the Nazarene in Esquimalt.
Services will be held in McCall Bros. MAIN CHAPEL, Johnson and Vancouver Sts. on Tuesday, June 17, at 2:15 p.m The Rev. R. R. Shatto officiating. Interment at Hatley Memorial Gardens.

CROOK — In Victoria General Hospital on June 14, 1975, Mrs. Edith Loree Crook. She was born at Roland, Man., and had been a resident of Victoria since 1957. Mrs. Crook served as a Missionary in China for 30 years and was an active member of First United Church. Predeceased by her husband, Dr. R. L. Crook. She leaves two sisters, Miss Ann Loree and Mrs. Sue Scott, both of Victoria; also a number of nieces and nephews.
Service will be held on Tuesday, June 17th, at 1:30 p.m. in First United Church Chapel, 932 Balmoral St. McCall Bros. Funeral Directors Ltd. in charge of arrangements. (Flowers gratefully declined, if desired donations may be made to the WORLD MISSION BOARD, First United Church.)

DIXON — In Nanaimo, B.C. on June 12, 1975, Henry Mark Dixon, aged 19 years, of 104 Nottingham Drive, Nanaimo. He leaves his mother and father, Mr. and Mrs. Peter Dixon of Victoria, a sister Lynne and brother Paul, his maternal grandmother Mrs. Elsie Sanders of Victoria. Mr. Dixon was a former student of Glenlyon and Shawnigan Lake Schools.
Memorial services will be held on Thursday, June 19, at 3 p.m. in HAYWARD'S THOMSON & IRVING Funeral Chapel, 1625 Quadra Street. Flowers gratefully declined.

ELWORTH—Suddenly at the residence on June 15, 1975 Mr. Harold Barrington Elworthy, aged 73 years, of 3150 Tarn Place, a native son. He is survived by his wife Myrta Gladys; three sons, Art, Donald and Gordon; 1 daughter Mrs. Paul S. (Betty Joan) Price of Toronto; also 12 grandchildren. He was a member of St. Andrew's Lodge A.F. and A.M. No. 49, B.C.R.
Funeral service in St. Mary's Anglican Church, 1701 Elgin Rd. on Thursday June 19th at 2:30 p.m. with the Venerable Archdeacon H. J. Jones officiating, followed by cremation. McCall Bros. Funeral Directors Ltd. in charge of arrangements. (Flowers gratefully declined. If desired friends may make donations to the Heart Fund, 1008 Blanshard St., Victoria, B.C.) (Masonic Auspices).

LODGE FUNERAL NOTICE
ELWORTHY — An Emergent Communication of St. Andrew's Lodge A.F. and A.M. No. 49, B.C.R. will be held in the Masonic Temple, 650 Fisgard St. at 1:30 p.m. on Thursday, June 19th for the purpose of conducting the funeral of our late brother, Bro. Harold Barrington Elworthy.
Service in St. Mary's Church, Elgin Road, on Thursday June 19th 2:30 p.m. Members of sister lodges and sojourning brethren are invited to attend. By order of the Worshipful Master. Elwood S. Groop, P.M. Secretary.

GRANT — Dorothy Reve passed away in her sleep at St. Joseph's General Hospital, Comox on June 14, 1975. She was born in Victoria, B.C. on October 17, 1902 and was a resident of Parksville. She is survived by her husband Stanley of Parksville, one son Clayton and four grandchildren of Comox.
No flowers by request. Donations may be made to the Memorial Society of B.C., P.O. Box 177, Nanaimo, B.C. Arrangements through the Memorial Society of B.C. and First Memorial Services Ltd., Nanaimo.

JARDINE—June 14, 1975 at Calgary. James Johnstone Jardine, age 55, beloved husband of Mrs. Lucy Jardine of 2119, 30th Ave SW, Calgary and dear father of Dr. Lorne Jardine, Calgary, James Jardine Jr., Lacombe, Alberta, Mrs. Malcolm (Mary Sue) McLachlin, Lethbridge, Alberta and Miss Laura Jardine, Calgary. Also surviving are a brother Mr. John Lincoln and a sister Mrs. Vernon (Florence) Morrison. Both of Calgary, and five grandchildren. Born at Madras, India, Mr. Jardine had lived in Calgary since 1922. Cremation. Memorial services in McInnis and Holloway funeral chapel, Calgary, June 16. In lieu of flowerh memorial tributes may be made to a charity of the donors choice. McInnis and Holloway Ltd. Funer...
Memorial services in McInnis and Holloway funeral chapel, Calgary June 16, 1975. In lieu of flowers memorial tributes may be made to a charity of the donors choice. McInnis and Holloway Ltd. Funeral directors, Calgary, Alberta.

KIRBY — In Gorge Road Hospital after a lengthy illness, Miss Peggie Phyllis Kirby, resident in Victoria since early childhood. She is survived by her three sisters, Betty, Barbara and Joan; four nieces and a nephew.
Funeral service in Christ Church Cathedral on Tuesday, June 17th, at 1:30 p.m. with Rev. Father John Lancaster officiating. Interment at Hatley Memorial Gardens. McCall Bros. Funeral Directors Ltd. in charge of arrangements.

McEWAN — On June 15, 1975, in Cowichan District Hospital, Mrs. Pearl May Vinnia McEwan of 6028 Mary Street, Duncan, B.C., aged 62 years. Survived by her husband, Angus, brother Wm. A. Hill, Victoria, son R. Malcolm and granddaughters.
Services for Mrs. McEwan will be held on Wednesday, June 18, 1975 from Sands Hirst Chapel, 187 Trunk Road, Duncan, B.C., at 1:00 donations would be appreciated to the cancer fund, Box 411, Duncan, B.C. Cremation.
SANDS — HIRST — DUNCAN

McLAUGHLIN, HILDA peacefully on June 12, 1975 in the extended care unit of the Campbell River and District General Hospital. She leaves one daughter, Mrs. Ronald D. Ennis (Kathleen) of 134 Coronatoin Crescent, Campbell River, B.C. She was predeceased by her loving husband William Howard McLaughlin in 1957.
Memorial services were held in St. Peter's Anglican Church, Campbell River, June 17, 1975 with Rev. Hunt officiating Donation in memory may be made to the C.N.I.B. Cremation. Arrangements through the Memorial Society of B.C. and First Memorial Services Ltd., Nanaimo.

MORGAN — In Royal Jubilee Hospital, Victoria, on June 15, 1975, Mr. William J Morgan, aged 72 years of 1272 Topaz Ave. residing here since 1923, formerly of Winnipeg. He is survived by his wife Edith "Bud" at the residence; 2 brothers, Harold and Fred; and sister Grace; nieces and nephews all in Winnipeg. He served in World War I with the Canadian Army overseas and with the R.C.N. in War II. He was a member of the Trafalgar Branch No. 42 R.C.L. and was a member of the United Service Lodge A.F. and A.M. No. 24 B.C.R.
Funeral service in McCall Bros. MAIN CHAPEL, Johnson and Vancouver Sts. on Wed., June 18th, at 1:00 p.m. under the auspices of Tafalgar Branch No. 42, R.C.L. Interment at Royal Oak Burial Park. (Flowers gratefully declined. If desired friends may make donations to the Heart Fund, 1008 Blanshard St., Victoria, B C.).

MORRISON, CHARLES — June 12, 1975 of West Vancouver, formerly of Victoria. Aged 89. Survived by: his wife, Ida; 3 stepdaughters, Mrs. A. F. C. (Patricia) Hean, West Vancouver, Mrs. C. C. (Jean) Tompkins, Markham, Ontario, Mrs. R. H. (Beverley) Jupp, Victoria, their loving children and grandchildren; 2 nephews in Scotland. Served with C.E.F. 10th Battalion, former member of Army and Navy Veteran's Association, Victoria.
Private family service. Cremation. Flowers gratefully declined.

SINCLAIR — Suddenly in Victoria on June 15, 1975. Mr. David Sinclair, in his 87th year. He was born in Kamloops, B.C. on January 30, 1889. Survived by his wife Wilhelmina Frances; 1 daughter Mrs. F. (Faith) Schofield of Piers Island; 1 sister, Mrs. Norma Watt of Vancouver, B.C.; 5 grandchildren and 1 great-gandchild. He was Past Master of Camosun Lodge A.F. and A.M. No. 60, B.C.R.
Funeral service will be held in McCall Bros. FAMILY CHAPEL, on Wed., June 18th at 1:15 p.m. Interment at Royal Oak Burial Park. (Flowers gratefully declined. If desired friends may make donations to the Red Cross Society, 1046 Fort St., Victoria, B.C.)

TUTHILL — In Victoria, B.C. on June 13th, 1975, Mrs. Doris Eileen Tuthill, age 54 years, beloved wife of Robert Tuthill, 2837 Wyndeatt Avenue. Survived by her father, B. A. Boate, Victoria, B.C., and predeceased by her mother, Florence, and brother, Frank. She leaves her son, Richard, Vancouver, B.C., daughter, Mrs. Sheila Randall, Victoria, B.C., two granddaughters, Tina and Nola. Mrs. Tuthill was with the Greater Victoria School Board and served as the secretary of Esquimalt Senior Secondary School.
Service will be held in Saint Martin's in The Fields Anglican Church, 552 Obed Avenue, on Tuesday, June 17th, 1975 at 2:00 p.m. Rev. Trefor William officiating. Cremation. Flowers gratefully declined. Those so desiring may contribute to the Cancer Society or the Heart Fund. Arrangements by the Sands Mortuary Limited "Memorial Chapel of Chimes.
SANDS—VICTORIA

WARREN — On June 15, 1975, in Victoria. Mrs. Sarah Beatrice Warren, of 450 Simcoe St., a pioneer resident of Victoria. She leaves her husband Herbert Edward.
Private service in McCall Bros. FAMILY CHAPEL, on Thursday, June 19th, at 10:15 a.m. with the Rev Phil Ross officiating, followed by cremation.

WRIGHT — Passed away at Royal Jubilee Hospital in Victoria on Saturday, June 14, 1975, Mrs. Helen E. Wright, late of 1233 Fairfield Road, Victoria and formerly of Thunder Bay, Ont. Mrs. Wright was born in Aberdeen, Scotland and came to Canada at as early age and was very well known in Thunder Bay and Vickers Heights and was a longtime employee of Chapple's of Thunder Bay. She was a member of the James Bay Association and the St. Andrews Presbyterian Church, Victoria and a member of the Rebecca Lodge of Thunder Bay. She is survived by her loving husband Reg. at the residence; one daughter, Mrs. J. (Barbara Ann) Grace, Gladstone, Oregon; three grandchildren, 2 sisters, Mrs. T. H. Shepherd, Catherine Stott and one brother, George Stott, all of Thunder Bay.
The funeral service will be conducted on Wednesday, June 18, 1975 at 10:30 A.M. from CUNNINGHAM FUNERAL CHAPEL with the Rev. Bruce Molloy officiating, followed by cremation.

8 CARD OF THANKS

Mrs. Edna Yole and family of the late Walter Cyril Yole wish to extend their most sincere thanks to all relatives, friends and neighbours for their kindness and expressions of sympathy in the loss of our beloved husband, father and grandfather. A special thanks to Rev. P. Isles for the lovely service and McCall Bros.

9 IN MEMORIAM

THEY SHALL GROW NOT OLD, AS WE WHO ARE LEFT GROW OLD, AGE SHALL NOT WEARY THEM, NOR THE YEARS CONDEMN. AT THE GOING DOWN OF THE SUN, AND IN THE MORNING, WE WILL REMEMBER THEM.
—WITH GRATITUDE, SANDS.

10 FUNERAL DIRECTORS

Funeral Chapels
McCALL BROS.
1400 Vancouver Street
385-4465 — 385-4466 — 385-4467

MONDAY
JACKSON, Mr. John Milton
10:30 a.m.—FLORAL CHAPEL
GRAY, Mrs. M. Katharina
1:00 p.m.—FLORAL CHAPEL
O'LEARY, Mr. Patrick Joseph
3:30 p.m.—FAMILY CHAPEL

TUESDAY
COOPER, Mrs. Rozella Elizabeth
10:00 a.m.—ST. ANDREW'S CATHEDRAL
MALADY, Mrs. Minnie
10:30 a.m.—FAMILY CHAPEL
RAYNER, Mr. Harold
11:30 a.m.—FAMILY CHAPEL
HARRISON, Mr. Anthony George
1:00 p.m.—FLORAL CHAPEL
LANGTHORNE, Mr. Wilbert
1:15 p.m.—FAMILY CHAPEL
CROOK, Mrs. Edith L.
1:30 p.m.—FIRST UNITCH CHURCH CHAPEL
KIRBY, Miss Peggie Phyllis
1:30 p.m.—CHRIST CHURCH CATHEDRAL
COOPER, Mr. Henry Alexander
2:15 p.m.—FLORAL CHAPEL

WEDNESDAY
SINCLAIR, Mr. David
1:15 p.m.—FAMILY CHAPEL
WENTWORTH, Mr. John Lincoln
ACCOMPANIED HIGH RIVER, ALTA FOR SERVICE
TO BE ANNOUNCED
WELPLY, Mrs. Maude
WARREN, Mrs. Sarah
ELWORTHY, Mr. Harold

CUNNINGHAM FUNERAL CHAPEL
(Formerly Chaplin's)
1155 Fort Street
Phone 384-5512 or 384-8626
Offering dignified moderate services for all. Geo. S. Cunningham, owner, manager.

THOMSON & IRVING
Funeral Chapel
Est. 1906 — Formerly of Winnipeg
A Dignifield and Understanding Service at Moderate Cost
PRE-NEED AT NEED
1625 Quadra St. Phone 384-2612

FIRST MEMORIAL SERVICES
Serving the Public and Exclusive undertakers for the Memorial Society of B.C. 658-5244.

10 FUNERAL DIRECTORS

SERVING VANCOUVER ISLAND
Sands
WE CARE
Dedicated to service
Sensible Prices
SANDS FUNERAL CHAPELS
VICTORIA 388-5155
SIDNEY 656-2932
COLWOOD 478-3821
DUNCAN 746-5212
LADYSMITH 245-2331
NANAIMO 753-2032
Your six community Chapels. Independent, Family Owned and Controlled. Sands since 1912.

IFC INTERNATIONAL FLIGHT CARE
Specializing in forwarding to or from anywhere call collect
A Division of Sands
VICTORIA, 388-5155
SIDNEY, 656-2932
COLWOOD, 478-3821
DUNCAN, 746-5212
LADYSMITH, 245-2331
NANAIMO, 753-2032

Removal and Memorial Service
Covering Vancouver Island
A Division of Sands

HAYWARD'S CHAPEL
Ready to carry out the family's wishes, quietly, sympathetically, with efficiancy and dignity.
386-3505
1625 Quadra St.

11 MONUMENTALS

STEWART MONUMENTAL Works Ltd.
ESTABLISHED 1896
Memorial of Distinction
Marble fireplace and tabletops
1403 May ST. 384-3452

MORTIMER'S MONUMENTS
ESTABLISHED 1877
"The Finest in Craftsmanship"
633 DAVID ST. 383-6421

14 ANNOUNCEMENTS

FULLER BRUSH, GREATER Victoria new service. 382-0412.

15 COMING EVENTS and MEETINGS

PRINCE EDWARD BRANCH NO. 91 R.C.L.
—First annual ball Friday, June 20th, 9:00 p.m.
—Featuring: "The Big Band Era"
—The mini might of Victoria "Miss Mary Grant"
—And Victoria's own "Mr. Alex Stewart"
— Smorgasborg . . . $15.00 per couple.
—Reservations . . . 478-8365

PARISH BINGO
Parish Hall, Langford
798 GOLDSTREAM AVE.
TUESDAY — 8 P.M.
15 GAMES
Free Admission, 5c Card
Minimum Prize $25
1st and 7th GAME — $50
ONE Final Game
FULL CARD
$100 Prize

NEXT BASEBALL BINGO
Tuesday, June 24
BINGO
NORWAY HOUSE
1110 Hillside Ave
Tues., 7:30 p.m.
Admission $1
25c a card or 5 for $1
5 extra games

CAROLINE MACKLEM HOME Garden Party, 1322 Rockland. 2 to 4 p.m. Tea, 75c, Handicrafts, books, home baking, and attic treasures. Wednesday, June 18.

THE JUAN DE FUCA HOSPITAL Auxiliary are holding a Garage Sale at Glengarry Hospital, Fairfield Road, on Saturday, June 21st, at 10:00 a.m.

SALE OF BOOKS AND PRINTS on June 19th, 7:30. The Bargain World of the Victoria Art Gallery, 1040 Moss St.

20 LOST and FOUND

LOST: BLACK WALLET CONtaining $300 and penny change purse, no snap on change purse. Anyone finding it could you please return to 1803 Fernwood, Suite 1 or phone 592-9164. Reward offered. Money badly needed.

FOUND: A MALE GERMAN shepherd pup, around 3 months old, tan in colour. Found in Royal Oak area. Around overpass on Highway. Phone after 5:15 p.m., 477-4285 or 478-4226.

LOST: BROWN LEATHER change purse — $500 — vicinity Beacon Hill Park. Saturday. Reward. 386-7511-local 02. Room 208 YWCA.

LOST: GREEN STAINLESS steel theroms on Interurban Rd. between Marigold and Camosun Campus, on Monday morning. Reward. 598-1282 after 5.

LOST: SABLE AND WHITE FEmale Sheltie (miniature Collie). Vicinity of Shelbourne and Hillside. Pensioners loved pet. Reward 592-6141.

LOST — SINCE JUNE 2, LARGE Sealpoint neutered male siamese cat. Wearing gold collar and identification tag from Arnold and Fairfield Rd. 598-6824 or 385-3132.

LOST GOLD DIAMOND, LAPEL brooch. Great sentimental value. Reward $100. Phone 383-0715 or 592-6138.

FOUND AT THETIS LAKE, men's shoes and towel. Owner may claim by identifying and paying for this ad. 385-6158.

LOST — LIGHT BROWN, FEmale Chihuahua, missed very much Please phone 386-6639 or 592-7823.

LOST: SILVER BRACELET WITH charms near Douglas Dairy Queen or Esquimalt High. Reward. 384-2927.

LOST: OAK BAY END OF ROCKland, friendly blue budgie. Finder please telephone 598-8177.

LOST: BIFOCALS, READING glasses, O.A.P. needed urgently. Small reward. 478-2773 evenings.

LOST: LARGE WHITE RABBIT, red eyes, lost in Simpson Sears area. Phone 595-8572.

LOST: LADY'S SMALL WHITE gold wrist watch. Reward. 592-7891.

LOST: LARGE BLACK MALE cat. Upland-Oak Bay area. Name "Bolo". 598-8435, anytime.

LOST: YELLOW AND BLACK Apollo 10 speed bicycle. 386-6987.

SELL IT FAST THROUGH CLASSIFIED
DIAL 386-2121

21 HELP WANTED GENERAL

ADVERTISEMENTS IN THIS CLASSIFICATION MUST COMPLY WITH THE BRITISH COLUMBIA HUMAN RIGHTS ACT SEE COLUMN 1

BARTENDERS
Part time
385-1151
Waiter/Waitress
To $4 hr. 385-1031

Pauls Restaurants
Wanted night cashier, 40 hours per week. Also hiring waiter-waitress for full time summer employment. Apply 1900 Douglas between 2-3 p.m.

ONE OF CANADA'S LARGEST automotive retailers requires a manager trainee. To right individual we offer: Excellent starting salary, company paid benefits and opportunity for rapid advancement. Requirements are: 2-3 years retail experience (preferable automotive), available for company paid transfers. 386-9472 to make appointment for interview.

EDITORIAL ASSISTANT TO HELP occasionally with counterculture media-arts periodical. Minimum wage, no experience necessary, suit unemployed person needing basic journalism and publishing experience. Interface, P.O. Box 1542, Victoria.

PRODUCE MANAGER WANTED for Lake Cowichan Co-op Store. Must be fully experienced in all aspects; produce, retailing. Full union benefits. Apply in writing only, Post Office Box 730, Lake Cowichan, B.C.

COMMUNITY WORKER FOR Summer Outreach Program working with kids 8-18. Vic-West Neighborhood centre. Hours 3 to 11 p.m. Some weekends. June 23 to Aug. 29th. $110 per week clear. 384-1934, ask for Pat Griffin.

AVON
ADD NEW PEOPLE, NEW PLACES, NEW INTERESTS to your life. Be an Avon Representative. Excellent earnings. Call: Miss Binder 384-7345.

DINING ROOM WAITRESS OR waiter, permanent, non student. 4½-5 hours day shift. Mon. to Sat. inclusive. Off Sundays. Please apply mornings, before 11 a.m., Nutshell Restaurant, 627 Fort St.

A RICH REWARDING CAREER awaits you with Celebrity fashion jewelry. Part time or full time. Plan your own hours. For interview phone Wednesday 385-3366, ask for Mrs. Nevard.

EXPERIENCED RESIDENT manager (couple) for 44-suite apartment complex, Victoria. Handyman preferred, references required. Reply Victoria Press, Box 731.

WANTED IMMEDIATELY, FULL time chambermaid duties, in large rest home. 7:30 to 4 p.m. 5-day week. Weekends and statutory holidays off. Phone 383-5447, 598-2465 evenings.

EXPERIENCED DINING ROOM waiter or waitresses for night shift only. Also hostess, mature women preferred. Apply after 4:30 at the Peacock Restaurant, 2593 Beacon Ave. Sidney, B.C.

K-Mart Auto Centre
requires full and part-time service man and apprentice mechanic. For interview phone Jim Siedz, 477-5113.

EXPERIENCED WAITERS-waitresses wanted for Coffee Mac's. Approx. 37½ hrs. per week. Apply in person to 617 Gorge Rd., or phone 384-9547.

STYLIST — MANAGERESS/manager with some clientele needed for beauty salon. Good working conditions. Langford area. References. Victoria Press Box 735

EXPERIENCED NIGHT AUDITOR, required for relief shift, at 100 room deluxe hotel. Familiar with NCR 4200. Reply Victoria Press Box 604.

STUDENT COMPLETED GRADE 12 willing to learn moving industry trade, not afraid of hard work. Could lead to permanent job. Apply Bisson's Moving, 331 Arnot.

BABYSITTER FOR 18-MONTH-old boy, your home. Close to Cook-Pandora area preferred. 382-5261 after 5.

EXPERIENCED CASHIERS REquired for supermarket. Write Personnel Manager, P.O. Box 1355, Victoria.

WANTED STUDENT TO SIT with elderly gentleman and help with housework afternoons. 386-8664.

PROFESSIONAL COLLECTOR
Must have experience and be bondable. Good contract. Phone 383-7521.

MECHANIC WANTED, 4 YEARS experience. Light work. 5 days a week. Wage depending on experience. 477-1922, ask for Bob.

AUTOMOBILE SALESMAN FOR used car lot. Apply in person, B. Madsen Motors Ltd. 2691 Sooke Rd.

EXPERIENCED COOK REquired immediately for deluxe hotel. Reply Victoria Press, Box 604.

OLDER RELIABLE BABYSITTER to look after 2 children. Own transportation. Colwood area. 478-5428.

REST HOME REQUIRES MAture ladies for night duty, experience preferred. Phone residence, 478-6451; business, 598-6133.

EXPERIENCED GARDENER wanted 2 days per week. Phone 598-3961 between 6 p.m. and 8 p.m.

WANTED — EXPERIENCED waiter-waitress. Apply at The Coffee House, Mayfair.

BARTENDER-WAITER-waitress required for legion, experience necessary, 386-7635.

WANTED: HELP FOR GENERAL duties in meat market. Reply to Victoria Press Box 722.

HAIRSTYLIST WANTED FOR men's shop. Phone 477-8912, ask for George.

EXPERIENCED FRONT-END person. For interview, Cadboro Bay Texaco. 477-2102.

PERMANENT POSITION opened for experienced nurses aide shift 4 p.m. to 9 p.m. 384-1750.

LOST: BLUE DENIM COAT, Smugglers' Cove Beach, June 13th. Reward. 477-9621.

— WHY NOT! —
Become a Vanda Beauty Counselor. Call 383-1185.

EXPERIENCED COOK-WAITER-waitress for fish and chip cafe, Langford, 478-4221.

COOK, EXPERIENCED. CONtact Tally-Ho Travelodge, Nanaimo. 754-6611.

FULL TIME HOUSEKEEPER required for elderly gentleman. 656-3545.

PART TIME BARTENDER wanted for restaurant service bar. 598-4511.

COOK HOUSEKEEPER, IN apartment, preferably sleep in. City references, 592-6822.

DESK CLERK WANTED FULL time, shift work at major hotel. NCR 4200. Union wages. 386-6141.

BABYSITTER REQUIRED, EVEnings. Vicinity of Hydro bus depot. 1 child, age 5. 385-0601.

HAIRDRESSER WANTED. GOOD working conditions. 598-7711.

OCCASIONAL BABYSITTER, phone after 5. 383-6087.

SLEEP IN HELP FOR MOTHER of 2, room board, salary, 592-7181.

HAIRDRESSER WANTED 382-1313 or after 6, 382-0653.

21 HELP WANTED GENERAL

BOYS-GIRLS 12 YRS. AND OLDER
A PROFITABLE Daily Colonist route may be coming available in your area if you live in the Shelbourne - Cedar Hill X Rd. and Shelbourne-McKenzie area. For an hour or so of your spare time each day you can earn GOOD PROFITS, win trips and other valuable prizes. Opportunities for summer months or permanent. Contact Mr. E. Crone at the Colonist Circulation Department, 383-4111 for further information.

PROFITABLE PART-TIME BUSINESS
A few adult-size Daily Colonist routes are coming available in the area of Fort Street-Richmond Road and Cook and Quadra area, suitable for housewives, students or pensioners. Profits approx. $100 to $135 per month. Must have means of transporting papers. Call Mr. N. Fox or Mr. E. Crone, Colonist Circulation Dept., 383-4111.

BERRY PICKERS
Register now for Employment
CANADA FARM LABOUR POOL
3400 Douglas St., Victoria
382-7201

AUTO BODY PAINT AND SUPPLIES SALE REPRESENTATIVE
Required for Victoria and local island area. Applicants must have thorough automotive painting and related work experience. Salary and-or commission negotiable. Automobile and expense allowance or automobile supplied. Please contact Mr. Earl Gray at Gordon Fish Ltd., 1319 Quadra, Victoria.

FORD PARTS MANAGER
Smaller Aggressive Vancouver Island dealership offers ideal living conditions and excellent remunerations plus fringes. Applicant must have Ford experience at retail-wholesale level. All replies confidential. Victoria Press Box 698.

WANTED: FOR MAJOR CLEANing firm in Victoria enjoying rapid growth; men and women for office cleaning. Excellent working conditions, good hours, top pay. Promotion available to persons who qualify. Transportation allowance. Age no barrier. Training provided. Reasonably good health essential. Please reply Victoria Press Box 713

STOP READING
If you are not interested in making money. I need 3 sharp sales people who will permanently fit in the expansion of my business. Sales experience is not necessary as a training program is provided. A car is essential. For personal interview call Bob Nelson at 383-1423 weekdays 10 to 4 p.m. daily.

RAPIDLY EXPANDING BUILDing supply firm requires experienced sales clerk, managers and manager trainees for several Island operations. Good salary and top benefits to right persons. Reply by letter giving complete resume to Victoria Press, Box 695. All replies will be kept strictly confidential

Instructor—Sales
European Spas require an instructor with sales ability for the Victoria location. Good physique, enthusiastic personality, salary plus commission. Apply 1570 Hillside, weekdays 1 to 4 p.m.

SEARS REQUIRES
A hairstylist. This is a full-time position. Must be qualified and experienced. Company benefits. Phone for an interview. Our Beauty Salon is located on Second Floor, 595-9111.

LIVE-IN HOMEMAKERS
Opportunities for semi-retired ladies to help their local communities. Your experience needed by HEALTH CARE SERVICES UPJOHN LIMITED. Call us at 388-6639 Monday-Friday, 9-4:30.

HOUSEKEEPER
Couple require capable housekeeper. Good plain cook, permanent job with good wages, 5-day week. Waterfront home, near bus, references exchanged. Reply Victoria Press, Box 710.

PERSON REQUIRED TO LEARN key cutting and general lock smithing. No experience necessary. Enquiries welcome from mature, mechanically-minded women and men. Apply Victoria Press, Box 709

MEN'S HAIRSTYLISTS
The Den has openings for fully-qualified persons, highest commission and good rate structure. Modern convenient facilities, and Saturdays off. Call 385-7779 to arrange interview.

LAKE COWICHAN DAY CARE centre requires head supervisor for established day care centre. Dates effective August 1, 1975. All replies to c-o Box 1077, Lake Cowichan, B.C.

RESPONSIBLE MIDDLE-AGED couple as caretaker-managers for 57-suite apartment. Some knowledge of general maintenance, gardening and renting. References. Reply to Victoria Press, Box 588.

REQUIRE REFINED RELIABLE lady to care for semi-invalid man while wife works, in return for pleasant home plus remuneration. Write giving references to Victoria Press Box 724.

EXPERIENCED HOUSEKEEPER for couple in Fairfield area, preferable live in. Weekends off. Good wages. References. Reply Victoria Press, Box 520.

MATURE PERSON TO CARE for family with 4 children 16-9 years. Free board and room. Plus $200. Phone 595-6557 after 4:30 p.m. Woman with child accepted.

EXPERIENCED AND QUALIfied hair stylist needed to take over clientele of busy salon. Phone 478-0226 evenings, and 592-7726 days.

DENTAL ASSISTANT AND/OR receptionist. Please reply in own handwriting to Victoria Press, Box 586.

FULL-TIME MATURED HELP wanted. Apply in person Beacon Drive-in, 126 Douglas St. between 9-11 a.m.

EXPERIENCED COOK REquired. 598-4556.

INN REQUIRES QUALIFIED chef and cook. Apply in person 310 Gorge Road East.

WANTED: BARBER STYLIST for busy shop. Phone 248-3454 after 6 p.m.

HAIR STYLIST REQUIRED, COLwood area. Clientele preferred but not essential. Phone 478-3641.

CAB DRIVERS — UNITED London Cabs, 388-9935, No. 13A, 2020 Douglas St.

GILSON MEATS REQUIRE meat cutter and counter personnel.

MATURE HOSTESS-HOST PART or full time. Phone 382-8311.

21 HELP WANTED GENERAL

Brands Restaurant
NOW HAS VACANCIES FOR: Experienced general cook, grill and breakfast cook. Also experienced waiter-waitress. Permanent or part time positions. Apply in person 1009 Government 9-11:30 a.m.

22 OFFICE HELP

ADVERTISEMENTS IN THIS CLASSIFICATION MUST COMPLY WITH THE BRITISH COLUMBIA HUMAN RIGHTS ACT SEE COLUMN 1

RECEPTION-SECRETARY
with involvement. This downtown firm needs your versatility. Good typing, some shorthand helpful. Previous background in Chartered Accountants firm an asset, or financial statement typing. A satisfying position in a congenial atmosphere. Excellent starting salary.

LEGAL SECRETARIAL OPP.
No. 1 Litigation background for senior partner. Salary $750-$850.
No. 2 Conveyancing and general law. Magcard helpful. Salary $700-$800.
No. 3 Estate and company work — some knowledge of conveyancing. Salary $700-$800.

PERMANENT PART TIME
No 1 Switchboard-typist. Hours 10:30-3:30. $3 hour.
No. 2 Bookkeeper. 4 hours per day, 4 days a week. Previous experience essential. $3.25 hour.

DRAKE PERSONNEL
1175 Douglas
385-3425

NATIONAL COMPANY REquires bookkeeper-receptionist for local office. Duties include answering telephone and counter inquiries, small payroll, bookkeeping and typing. Must be able to work without supervision. Experience helpful but not necessary. Reply in writing stating age, experience, salary expected to the Manager, P. O. Box 1324, Victoria, B.C.

DENTAL SPECIALIST IN OAK Bay requires: (1) typist receptionist, dental office experience preferred. To start July 21. (2) Assistant — not necessarily certified. To start immediately. Both parties must be neat, pleasant and articulate. Reply by phone if experienced and in writing if not, Dr. T. A. Barber 598-4811. 2108 Oak Bay Ave.

EXPERIENCED CLERK TYPIST
For Real Estate and Insurance office. 5-day week. Pleasant office. Royal Oak area. Phone for appointment, 479-1667.

BOOK KEEPER-ACCOUNTING clerk. Must have experience either with mortgages or conveyancing and ability to keep set of books including trust accounts and ledgers. Salary negotiable 386-6754.

CANADIAN IMPERIAL BANK OF COMMERCE
requires at its Hillside Branch a part-time teller for Saturdays. Experience required. Phone 595-4525.

FULL TIME AND PART TIME
Experienced insurance girl Friday wanted for busy downtown general insurance agency. Phone Mr. Parkinson, Gillespie, Hart and Co. (1958) Ltd. 384-1181.

ACCOUNTS PAYABLE CLERK
Farmer Construction Ltd. Post Office Box 760, Victoria, B.C., requires person experienced in accounts payable. Typing and general office experience an asset.

WE REQUIRE AN EXPERIenced switchboard operator and typist to start June 23. Job to include cashier, typing and filing, wage based on experience. Phone Miss Clarke 388-5466 for interview.

TELLER-ASSISTANT SAVING SUpervisor required by Victoria Branch B.C. Trust Company. Experience required, please send resume to Victoria Press, Box 726.

EXPERIENCED ADDRESSOgraph and graphotype operator required for vacation relief work for the month of July, please send resume to Victoria Press Box 578.

REQUIRED IMMEDIATELY
Receptionist-bookkeeper for auto body shop, part time, 10 a.m. to 3 p.m. daily. Reply to Victoria Press, Box 734.

RECEPTIONIST-TYPIST REquired for Hillside area. Real estate experience an advantage, 9 to 5 Tuesday to Saturday. $540 to start. 386-6754.

SECRETARY REQUIRED FOR small pleasant office. Must have at least 5 years office experience with good typing. Shorthand an advantage. $600 to start. 386-9021.

LAWYER'S OFFICE HAS AN opening until Sept. for an experienced Estates Secretary. Could possibly lead to permanent position. 386-9021.

STENO, LEGAL OFFICE, SHORThand optional. Must be accurate. Reply with full particulars to Victoria Press, Box 714.

POSITION FOR EXPERIENCED medical secretary in 2 doctor office, Jubilee area. Victoria Press Box 689.

ROYAL BANK REQUIRES EXPErienced full-time, part-time tellers. Apply employment office 1108 Government St. Phone 384-8161.

RECEPTIONIST REQUIRED BY end of July in one girl office. Hours 9-5, some typing, bookkeeping, phones. 388-6208.

CONVEYANCING SECRETARY with experience in lawyer's office required. Good typing essential. Salary negotiable. 386-6754.

EXPERIENCED LEGAL SECREtary required. Good typing essential. Shorthand an advantage 386-9021.

23 SKILLED TRADES

ADVERTISEMENTS IN THIS CLASSIFICATION MUST COMPLY WITH THE BRITISH COLUMBIA HUMAN RIGHTS ACT SEE COLUMN 1

MARINE MECHANIC FOR VANCOUVER ISLAND
Experienced marine mechanic to maintain tugs and booming grounds equipment. Applicants must have marine, diesel, welding and some gas engine experience. Victoria Press, Box 672.

GRADUATE NURSE REQUIRED immediately for personal care department of retirement residence. 3 evenings, 2 days per week. In charge of shift and distribution of medications. 598-3326 between 8 a.m.-4:30 p.m., Monday thru Friday.

ELECTRONIC TECHNICIAN TO service mostly industrial equipment. (No TVs). Must be experienced and able to handle in-store sales. Steady and interesting job for someone willing to work. Reply to Victoria Press, Box 721.

GENERAL CONTRACTOR REQUIRED TO CONSTRUCT 6000 SQ. FT. WAREHOUSE, 479-2684.

PRODUCTION FOREMAN
For bakery, night work, must be qualified baker. Wages to be negotiated. Reply Victoria Press Box 690.

EXPERIENCED FRAMING CARpenters required immediately. Apply job 546 Yates St.

ELECTRICAL CONTRACTOR, quotes for new homes being built immediately, 598-5115.

23 SKILLED TRADES

MECHANICS
New dealership with dual import franchises requires journeymen mechanics with Import Car experience and minimum of 5 years in the trade. Union rate of pay.
Please contact:— Bill Taylor at
PARKDALE MOTORS LTD.
2151 Blanshard St.
Victoria
Tel. 386-2277

AUTOMOTIVE MECHANICS
Wanted immediaely for well established import dealer. Preference given to a person with good tune-up-electrical-automatic trans. experience. Phone Service Manager, 382-9121.

INTERIOR DESIGNER FOR VICtoria Company. Previous commercial experience necessary. Good drafting technique a must Reply to Victoria Press, Box 697.

OCCUPATIONAL THERAPIST — for summer relief July and August. Gorge Road Hospital. Please contact Mrs. Nicholson 386-2464 — local 229.

ELEVATOR REPAIR PERSON with knowledge of Turnbull Elevators for casual work. Apply in person. Queen Victoria Inn, 655 Douglas Street.

EXPERIENCED AND QUALIfied hair stylist needed to take over clientele of busy salon. Phone 478-0226 evenings, and 592-7726 days.

QUALIFIED TELEVISION TECHnician required with Electrohome experience Immediate position. Top wage. Please call 658-8746.

PRODUCTION FOREMAN FOR bakery, night work, must be qualified baker. Wages to be negotiated. Reply Victoria Press, Box 690.

UPHOLSTERER MUST BE ABLE to perform work in craftsman like manner. 385-3121, 385-8959.

BOARDERS AND TAPERS REquired, experienced only. 743-2785.

24 SALES PERSONS and AGENTS

ADVERTISEMENTS IN THIS CLASSIFICATION MUST COMPLY WITH THE BRITISH COLUMBIA HUMAN RIGHTS ACT SEE COLUMN I

Whyte & Gower
Oak Bay Properties Ltd.
2227 Oak Bay Ave.
592-2407

LICENSED REALTORS REQUIRED TO SELL CONDOMINIUMS
Large selection in various price ranges in three locations. For interview please call DON WHYTE or ALEC GOWER, 592-2407.

SELF-STARTER
Experienced Realtor interested in servicing our clientele, and promoting a growing reputation (of which we are RATHER proud). We offer all usual BENEFITS of expanding company plus —
PROFIT SHARING — NEW HOMES — REFERRALS
PAID VACATIONS
For interview please Call:
GORD. G. COWAN 384-0212
RATHER Realty Ltd.

REALTORS
—Coast to coast real estate service.
—Trades and guarantees.
—Bonus commission schemes.
—2 locations
—Full management assistance.
—All the usual benefits.
Call: 598-3344 or 598-3321 anytime.
JACK MEARS OAK BAY REALTY LTD.

TOY CHEST
Has the answer to EXTRA INCOME on part time basis. DEMONSTRATORS needed to show new line of gifts, toys, novelties at home parties. No deliveries no collections, free sample kits available, phone 477-4740.

LICENSED REALTORS
Brown Bros. on Blanshard invites enquiries from licensees for two additional vacancies in their expanding Real Estate Division. Phone for confidential interview to Frank Butler 385-8771 (anytime).

REQUIRED EXPERIENCED floor covering salesperson. Knowledge of building supplies, helpful but not necessary. Good remuneration and benefits. Send resume to Imperial Building Materials, c-o G. J. Grealy.

CAREER IN RECREATION?
Purvis Flack R.V. Centre requires sales person with extensive sales background. Those with sales experience need only apply. This is a career position. General Manager bp appointment only 478-8377.

LIFE INSURANCE SALES PERson required immediately. No previous experience necessary. Must be bondable. Excellent salary plus commission and fringe benefits. For appointment please call, 388-6681.

OLD ESTABLISHED COMPANY requires Sales Representative for Victoria to sell and service existing clients. Remuneration by salary and commission. Apply Victoria Press Box 739.

AMBITIOUS COUPLE REQUIRED who would like to add to their present income, part time. 592-1845.

SELL IT FAST THROUGH CLASSIFIED
DIAL 386-2121

25 TEACHERS

ADVERTISEMENTS IN THIS CLASSIFICATION MUST COMPLY WITH THE BRITISH COLUMBIA HUMAN RIGHTS ACT SEE COLUMN I

SCHOOL DISTRICT 47
POWELL RIVER
Applications are sought for the following teaching position.
Texada Island—Complete Elementary and Junior Secondary music, instrumental and choral, plus Junior Secondary learning assistant.
Applications with supporting documents to Mr. R. Watson, District Superintendent of Schools. 6906 Duncan St., Powell River V8A 1V3 Phone (112) 485-6271.

TEACHER OF JUNIOR HIGH school English and Social Studies required by girls' independant school, Victoria, for Sept. 1975. Reply Victoria Press, Box 684.

Classified—Victoria's Largest Proven Market Place—Where Your Articles Sell Faster! Cost Less to Sell—386-2121

26 PART TIME or TEMPORARY HELP

ADVERTISEMENTS IN THIS CLASSIFICATION MUST COMPLY WITH THE BRITISH COLUMBIA HUMAN RIGHTS ACT SEE COLUMN 1

EATON'S

Part-time office positions available. Maximum 24 hours per week.

1. Invoice clerk with comptometer experience.

2. Accounts office cashier. Position involves customer service. Bank teller experience preferable.

3. Credit interviewer.

Apply in person to: Eaton's Personnel Office, 5th floor, 1150 Douglas St.

TOY CHEST Has the answer to EXTRA INCOME on part-time basis. DEMONSTRATORS needed to show new lines of gifts, toys, novelties at home parties. No deliveries no collections, free sample kits available, phone 477-4740.

RELIABLE MATURE WOMAN over 35 for steady part time work as chambermaid. Must be able to work weekends, 4-5 days per week. 4-5 hours per day. $2 50 per hour. Capri Motel, 21 Gorge Rd. East. 384-0521.

YM-YWCA COFFEE SHOP. Capable person to provide holiday and "on call" coverage for general duties in self serve coffee shop. APPLY IN WRITING ONLY, YM-YWCA, 880 Courtenay.

PART-TIME, 1-4 DAILY. $3 PER hour to start. Answer telephone and bookkeeping. Bookkeeping experience helpful. Call at 2635 Turner, 9-10 mornings, or 384-1423.

TYPIST NEEDED FOR Master's Thesis, prefer knowledge of A.P.A. style and interest in Women's Issues. Phone Charlotte 598-4994.

EXPERIENCED PART TIME ASsistance required during the summer months. Bank of Montreal. Royal Oak, 479-1645, Ask for Mrs. Hunt.

INSURANCE AGENCY REquires part-time help. Insurance office experience desirable. 386-3411.

MANUFACTURER REQUIRES sales person with car. Apply in person, 685 Wilson St.

WANTED PERSON FOR PART time telephone work. Call weekdays 10 a.m. to 4 p.m. 383-1423.

PART TIME CLEANING HELP for guest house. 595-2697.

30 SITUATIONS WANTED

DAIRY MANAGER

REQUIRES PERMANENT POSITION MANAGING LARGE DAIRY HERD, LOWER FRAZER VALLEY. FAMILY MAN REQUIRES HOUSE. 15 YEARS' PRACTICAL PLUS TECHNICAL TRAINING. FULL RESUME SENT ON REQUEST TO VICTORIA PRESS, BOX 703.

MIDDLE-AGED LADY WITH many years nursing experience would like position with invalid or old couple. Part or full time 5 days a week. Plain cook and light housekeeping. Reply Victoria Press, Box 732.

LADY — WELL EDUCATED—capable—very good cook—driver—would like five or six hours employment daily, mornings—companion etc.—no housework. Please phone 383-6165 mornings.

RENOVATIONS — HOUSEHOLD repairs — furniture, etc. Whatever needs to be done around the house. Reasonable rates. 384-0720 or 478-5446 anytime.

SINGLE LADY OFFERS ASSIStance to other woman having country acreage in return for accommodation for self and horse. 598-5097.

IF YOU NEED ODD JOBS OR housework done call Victoria Self Help Society at 384-4632 or 385-4654.

CARPENTER SEEKS POSITION with marina to manage or as general help, reasonable wage. Lloyd 384-8697.

CASUAL WORK, PAINTING, gutters cleaned, lined, downpipes installed. Repairs — anything. 398-7941, 384-0912 — Wesley.

2 LADIES WILL BABYSIT THEIR home, Monday-Friday, 385-0277, Tillicum area.

FINISHING CARPENTRY, FRAMing, drafting, designing, drywall renovations. Phone Willy 385-9423.

PAINTING, GARDENING, AND odd jobs, reasonable. Phone Graham 386-9049.

EXPERIENCED PRACTICAL nurse, excellent care to patient. 384-8806 mornings.

18-YEAR-OLD LOOKING FOR any kind of work. 479-2209.

GIRL, 17, WISHES TO BABYSIT. 384-3544 after 6.

33 BANDS, MUSICIANS and ORCHESTRAS

PROFESSIONAL TRAINING AND management of stage performers, musicians, singers, comedians, actors, etc. The Workshop, Victoria Press, Box 736.

NATURAL SOUND BY RPM disco leasing and design. Also parties, dances and what h ave you? 386-7161.

ESTABLISHED BAND NEEDS rhythm guitar. Must do some vocals. 384-2540, 388-5730.

WEDDINGS, SPECIALIZED TAPE MUSIC, INCLUDING M.C. DUTIES. JAMES GURR 478-2468.

FEMALE MUSICIANS TO FORM rock group. Victoria Press, Box 736.

DENNY'S CANNED MUSIC CO. 656-3585

BLACK SPOT CANNED MUSIC. 477-4750, 477-5364

36 BUSINESS SERVICES and DIRECTORY

Accounting Service

THE JACOBS INSTRUMENT Company developed the first binary computer, the first parallel computer and the first real-time computer. We now offer:
—Computer Programming
—Systems analysis
—384-0558.

ACCOUNTING SERVICE FOR small businesses. Ask for Donald MacDonald. 383-1172.

Auto Glass

BOSSOM GLASS CO. LTD.
—AUTO GLASS — call our mobile van home sercice.
—ICBC insurance claims handled promptly. Phone 382-3031.

Blacktopping

DRIVEWAYS, PARKING LOTS, industrial areas, subdivision, paving materials and supplies. Free Estimates, 24 hr. service O.K. Paving Co. Ltd. 2840 Nanaimo St., 386-3414

Blasting

BLASTING

Residential and Commercial Surface and Underground. Insured. Groen Blasting Ltd. 479-3176.

Bricklayers

M AND B MASONRY LTD., brick and block. 656-5091, 388-6128.

BRUNSWICK MASONRY CONtractor. 479-8331.

Cabinet Making

CUSTOM CABINET WORK Millwork, kitchens, vanities. All types of custom casework. OLYMPIC MILLWORK Div. of Farmer Construction Ltd. 388-5121

Carpenters

HAVENVIEW HOMES Specialists in designing and building custom homes, additions and renovations. Quality plus economy. 478-6152.

EXPERIENCED CARPENTRY renovations, desks, basement finish, additions, repairs, reasonable rates. References. 384-2323, 386-6966.

FRAMING CREW AVAILABLE for residential house construction. Quality workmanship guaranteed Phone 479-3270 after 5 p.m.

RESIDENTIAL, COMMERCIAL, alterations, sundeck, rumpus rooms, etc. Free estimates. 478-8894.

SMALL JOBS MY SPECIALTY Howie 478-4705

Program Schedules for Tuesday

Programs subject to last minute changes by stations concerned

CBUT 2	KOMO 4	KING 5	CHEK 6	KIRO 7	TIME	CHAN 8	KOTS 9	CABLE 10	KSTW 11	KVOS 12
	AM America	Today	Canada AM	J. P. Patches	8:00	Canada AM			Porky Pig	Cartoons
	AM America	Today	Daybreak	Capt. Kangaroo	8:30	Romper Room			New Zoo Revue	Cartoons
	News	Seattle Today	Party Game	News	9:00	Yoga			Spinoff	Spinoff
Mr. Piper	Not Women Only	Seattle Today	Pay Cards	News	9:30	Pay Cards			Gambit	Gambit
Mon Ami; Giant	Bonanza	High Rollers	Mon Ami; Giant	Tattletales	10:00	Consumer Show			Calendar	Now You See It
Mr. Dressup	Bonanza	Hlywd. Squares	Mr. Dressup	Love of Life	10:30	Definition			Calendar	Love of Life
Sesame Street	Money Maze	Jackpot	Talk Back	Young Restless	11:00	Jean Cannem			Get Smart	Young, Restless
Sesame Street	Big Showdown	Blank Check	Talk Back	Search for Tmrw.	11:30	Jean Cannem			Mayberry	Search for Tmrw.
Luncheon Date	Password	Celeb. Stakes	News; Clarkson	News	12:00	News; Yr. Move			Bev Hillbillies	Mike Douglas
Luncheon Date	Split Second	Days of Lives	Ida Clarkson	As World Turns	12:30	Move; Movie:			Jeannie	Mike Douglas
Bob Switzer	All My Children	Days of Lives	Hogan's Heroes	Guiding Light	1:00	Call of the Wild			Movie: Love in	Mike Douglas
Ed Allen	Let's Make Deal	The Doctors	The FBI	Edge of Night	1:30	Movie			a Goldfish Bowl	Match Game
Coronation St.	Pyramid Game	Another World	The FBI	Price Is Right	2:00	Movie			Movie	Price is Right
Edge of Night	One Life to Live	Another World	Edge of Night	Match Game	2:30	What's Word?			Movie: Cartoons	Dealer's Choice
Juliette	General Hospital	Somerset	It's Your Move	Musical Chairs	3:00	He, She Know	Multicultural		Casper	All About Faces
Take 30	Blankety Blanks	Movie: Dime	Take 30	Dinah Shore	3:30	Another World	Lilias and Yoga		Flintstones	Diamond Head
Family Court	Merv Griffin	with a Halo	Family Court	Dinah Shore	4:00	Another World	Sesame Street		Mickey Club	Cartoons
Forest Rangers	Merv Griffin	Movie	Forest Rangers	Dinah Shore	4:30	Brady Bunch	Sesame Street		Munsters	Cartoons
Speaking Out	Merv Griffin	Movie	Flying Nun	News	5:00	Ironside	Mister Rogers		Beaver	Merv Griffin
Partridges	News	News	Victoria News	News	5:30	Ironside	Electric Co.		Bewitched	Merv Griffin
Sunspots	News	News	News	News	6:00	News	Zoom		That Girl	Merv Griffin
Hourglass	News	News	News	Mike Douglas	6:30	News	Design Series		Love American	News
Hourglass	To Tell Truth	Truth or Conseq.	Hawaii 5-0	Mike Douglas	7:00	Cher	Lilias and Yoga	Show of Hands	The FBI	Movie: The Law
Rainbow Country	Exploration NW	Name That Tune	Hawaii 5-0	Mike Douglas	7:30	Cher	Assignment U.S.	Music Victoria	The FBI	and the Lady
Happy Days	Happy Days	Adam-12	Happy Days	Good Times	8:00	Excuse French	The Way It Was	German Diary	Ironside	Movie
Police Story	Movie:	Movie: The	Police Story	MASH	8:30	Marcus Welby	Nova	Scuttlebutt	Ironside	Movie
Police Story	Hit Lady	Dead Don't Die	Police Story	Hawaii 5-0	9:00	Marcus Welby	Nova	Outlook	Movie:	Hawaii 5-0
On the Road	Movie	Movie	On the Road	Hawaii 5-0	9:30	Headline Hunt	Bluegrass	Outlook	Pat and Mike	Hawaii 5-0
Look Who's Here	Marcus Welby	Police Story	Look Who's Here	Barnaby Jones	10:00	Harry O	Interface		Movie	Love Neighbor
Aquarium World	Marcus Welby	Police Story	Aquarium World	Barnaby Jones	10:30	Harry O	The Bikinians		Movie	Mannix
News	News	News	News	News	11:00	News			Star Trek	Mannix
News	ABC Mystery:	Johnny Carson	Victoria News	Pyramid Game	11:30	News			Star Trek	Movie: Heaven
Movie: Love	Only a	Johnny Carson	Movie:	Movie: The	12:00	Movie:				with a Gun
and Marriage	Scream Away	Tomorrow (1:00)	Maverick Queen	Cossacks	12:30	Wyoming				Movie

36 BUSINESS SERVICES and DIRECTORY

Carpenters

THOMAS CONSTRUCTION Don't Wait — Renovate All phases of construction — reasonably. 385-0289.

SUNDECKS RENOVATION, GENeral carpentry, home sound systems, concrete, free estimates. Phone after 5. 384-6708.

SUNDECKS, TRAILER SKIRTings, alterations, and additions. Reasonable. Phone after 5 p.m. 384-4055.

HOME CARPENTER, OLD hand. No job too small. Jock 598-7392.

MAN WILL DO REPAIRS OF any kind, roofing a specialty. 595-3019 anytime.

SUNDECKS, STEPS, ADDITIONS, windows, or what have you. Reasonable. 598-1611.

SUNDECKS OUR SPECIALTY We also handle fencing, sidewalks, carports. Free estimates. 652-3536.

Carpets and Linoleum

ROLL END SPECIALS TERRY TRIBE LTD. 2909 BRIDGE ST. 385-0017 385-0013

Rubber Back Nylon Cut Pile Carpet—2 colors only $4.95 sq. yd.

Rubber Back Pattern Kitchen Carpet—1 pattern only $8.95 sq. yd.

Short Shag Carpet 2 colors only $6.95 sq. yd.

Multi Colored Carved Carpet—Brown and Orange $8.16 sq. yd.

HOURIGAN'S CARPETS AND LINOS LTD. FLOOR COVERING SPECIALISTS 715 PANDORA AVE. 386-2401

CARPET, LINO, TILE, PROFESsionally installed, all work guaranteed, free estimates. 382-9326.

Carpet Cleaning

COIT CARPET CARE: THERE'S NONE BETTER!
COIT repairs any carpet
COIT offers carpet binding
COIT repairs burns, tears, holes
COIT cleans carpets too
COMPLETE, PROFESSIONAL, REASONABLE
COIT CARPET CARE
Call COIT — 386-6701

DOUGLASS CARPETS Why pay someone else's overheads? For a professional job at a fair price in carpet and upholstery cleaning and cigarette burn repairs call Ron Douglass (B.S.W.C.) with Two "s" at 592-9517.

MAC'S RUG AND UPHOLSTERY cleaners. I own and personally do all cleaning. 385-7479.

Cement Contractors

DAVIDSON CEMENT CONTRACtors specializing in patios, sidewalks, driveways, etc. Phone Larry, 386-1291.

SPECIALIZING IN CONCRETE steps, driveways, patios, curbs, retaining walls, and concrete repairs. 592-7334.

BASEMENTS, DRIVEWAYS, patios, etc., free estimates. Day 388-4806, night 388-4979.

Chimney Repairs

REPAIRED, REBUILT, POINTed, block laying, cement work, free estimates. 658-5832.

Cleanup Services

ECONOMY CLEAN UP Call up for free estimates. Composts, basements, attics, yards. We wash ceilings, floors, walls, etc. All kinds of home repairs, building or demolition, grass cutting. Fast, guaranteed service. Call between 7 a.m.-9 a.m. after 5 p.m 385-7549

NO CHARGE AND UP Two young responsible men have large truck. Basement, attics, composts, etc. Very reasonable. Bob's, 386-2451 anytime.

WILL TRADE WORK Clean-up, carpentry, painting, etc. for anything of value. Call anytime 384-0256.

BIG JOHN'S SERVICES, MOVing, clean-ups, deliveries, any job, any time, reasonable rates. Phone 384-7425.

RELIABLE, RESPONSIBLE PERson specializing in compost removal, long grass cutting, and yard cleanup. Call Murray. 598-1821.

REFUSE PICK-UP Always Disposal Co. Ltd., single or regular pickups. 477-0662

FREE REMOVAL, ANYTHING repairable, salvageable. Small fee for others. Estimates. 658-5832.

DAVIES BROTHERS CLEAN UP service. Basements, attics, yards etc. 642-3057.

PROMPT, EFFICIENT Yards, basements, hauling of debris. Call Larry. 388-6373.

FAST ECONOMICAL SERVICE, small or large job. Phone 383-0277.

ALWAYS DISPOSAL CO. LTD., single or regular pickups. 477-0662.

MAN WITH PICKUP — SMALL cleanups, anytime. 388-6049.

Contractors

WHEATON CONSTRUCTION LTD. General Contractors Building Consultants 382-2159

ADA CONSTRUCTION Complete renovation, removelling, custom building. For free estimates call 478-5401. Financing or trade available.

BRUNSWICK MASONRY CONtractors, brickwork and concrete blocks Warehouses, apartment buildings and condominiums. 479-8331.

DAVIDSON CONSTRUCTION Ltd. Additions, renovations, and custom built homes. Free estimates. Guaranteed workmanship. Phone Larry, 386-1291 anytime.

SPECIALIZING IN CONCRETE steps, driveways, patios, curbs, retaining walls, and concrete repairs. 592-7334.

T. AND C. BUILDERS LTD. General Carpentry, Framing 385-5293 385-8587

FARMER CONSTRUCTION Design — Renovations 388-5121

ANY KIND OF CONSTRUCTION. Repairing, renovations. For really low price. Please call 478-4113 or 385-8985.

36 BUSINESS SERVICES and DIRECTORY

Drain Service

WAGON TRAIN CONSTRUCTION Ltd., sewer and drain connections, septic tanks. no obligation estimate gladly given. Days 478-8343, evenings 479-7617, 478-5988.

M and M MAINTENANCE Complete sewer and drainage repairs, fully qualified, reasonable rates. 383-4724.

Draperies

HOURIGAN'S Floor Covering Specialists NOW SHOWING DRAPERIES PROMPT IN-HOME SERVICE 715 PANDORA AVE. 386-2401

SAVE YOUR DRAPES— Those shabby drapes can be brought back to life by the COIT experts. The best cleaning service available and that's guaranteed. Phone 386-6701 for free estimate. No obligation.

Dressmaking

ANN'S DRESSMAKING SPECIalizing in alterations. 9-12 only, please, 595-7657.

BRIDAL RETAIL AND RENTALS, costumes, formals, 28 Burnside W., 385-1542, Fashion Craft Shop.

Drywall

TOP QUALITY DRYWALLING, boarding, taping, texturing, painting and decorating. 383-2337 or 382-6847.

DRYWALL RENOVATIONS, AND additions, 16 years experience, 383-6862.

Electrical Contractors

FREE ESTIMATES GIVEN ON 1st class electrical and painting work, etc. Reasonable rates. Phone Harry and Paul, 477-3834.

OLDER HOMES REWIRED — NO down payment. We finance through B.C. Hydro Plan. EDDY'S ELECTRIC— 385-7666

S. W. ENERGY LTD. ELECtrical contractors, free estimates. 479-7505, 484-9945.

Excavating

PEDERSEN EXCAVATING—backhoe work, septic tank and sewer installation. Contractor hourly. Free estimates, 479-5963.

BAYD'S BOBCAT SERVICE, EXcavation, loading, levelling, etc. Contract or hourly. 478-4047.

ROBERTSON'S EXCAVATING 450 Case, land clearing, bull dozing and backhoe. 595-8530.

Fencing

FENCES BUILT OR REPAIRED, any style. reasonable rates. 382-2732, 478-1050.

Flooring and Sanding

M & M FLOOR Hardwood, Carpets and Linos COMPLETE FLOORING CENTRE 532 William St. 384-0343 NIGHTS: 386-3078 or 383-2581.

Gardening

HARVEY'S LANDSCAPING & GARDEN SERVICE Lawn specialist, design, lawn care, contract maintenance, commercial, residential. Fong: 479-7078, 384-8621.

TREES PRUNED AND LIMBED, hedges and shrubs trimmed, 383-8363.

ED'S TRACTOR SERVICE ROtovating, levelling, brush cut, 479-2204.

EXPERIENCED GARDENERS at inexpensive rates Phone George between 6-8, at 383-0459.

PACIFIC LAWN CARE Yearly, monthly, hours. 386-2602 anytime.

TREES, SHRUBS, HEDGES, CUT back, pruned and shaped estimates. 385-5307.

FRANK'S GENERAL GARDENing and pruning. 477-6661.

Handymen

SPECIALIST IN CARPENTRY, electrical plumbing. Reasonable rates. Work guaranteed. 479-7772.

WIRING, PLUMBING, CARpentry. 652-1972.

Home Improvements

COM-PAK CABINET CO. SPECIAlizing in remodeling of existing kitchen cabinets at fantastic saving. 656-5772 or evenings 656-6495 for free estimate.

SMALL CARPENTRY, ELECtrical, small plumbing, panelling jobs. Quickly completed. Reasonably priced. 479-7245 after 5 p.m.

FEATURE KITCHEN CENTRE 2610 Douglas 385-4921 QUALITY WITH ECONOMY!

FEATURE KITCHEN CENTRE 2610 Douglas 385-4921 QUALITY WITH ECONOMY!

ADDITIONS, RENOVATIONS, painting, all types, while weather is good. 598-1611.

Interior Decorators

TOP ENGLISH DESIGNER NOW practising in Victoria. Offers consultation on interior and kitchen design. 477-0743.

Landscaping

BARKER LANDSCAPING LTD. —since 1940— Lawn specialists. Expert and considerate garden layout and shrub placement — sketches — ideas. Our expert stonemasons can build you anything in rock or slate — walls, patios, pools or pillars — etc. For a free competitive estimate, call 595-8323. Terms.

MEDALLION LANDSCAPES Quality lawns and gardens designed and competently installed. Also fencing, stonework, and slate work. 479-8718.

LANDSCAPING, ROCKWORK, cement work, tree removal and planting, lawn and garden maintenance. Private wharf construction, spring and construction cleanup and land clearing. 479-9210 or 595-1332.

J AND D TRENCHING, LAWN trenches from 4-10" turf cutting, water lines and drain tiles. 478-6937.

SAANICH LANDSCAPING Complete landscaping and rock walls, lowest price. 479-6490.

36 BUSINESS SERVICES and DIRECTORY

Landscaping

BAYD CONTRACTING SERVICES —Free Landscaping Estimates— —Bob Cat Rental— —HSauling, Clean-up, etc.— —All work Guaranteed— —478-4047—

GARDEN CITY LANDSCAPING FREE ESTIMATES Rock walls, lawns, tree service, complete landscaping. All work guaranteed. 595-2622 anytime.

Masonry

STONE AND BRICK FIREplaces, Walls and Chimneys. Expertly constructed. Smoke free. Low overhead means low prices to you. A year guarantee on all work, Stevens Masonry. 656-3505.

OLD COUNTRY General masonry. Specializing in blocks, bricks, stone, slate, terrazo tiles. Custom built chimneys. 478-6152, 384-6224.

BRUNSWICK MASONRY CONtractors, brickwork and concrete blocks. Warehouses. apartment buildings, and condominiums. 479-8331.

RURAL STONE WORK, LANDScaping, steps, retaining walls. 642-5587, 642-3661.

BRICK OR BLOCK OR ROCK work. Reasonable. 382-6295.

Miscellaneous Service

CONSTRUCTION SURVEYS — Survey crew will locate or layout buildings, fences, sewer lines, water lines, excavation, etc. With reference to other buildings, property lines, etc. Also control and contouring — very reasonable. 656-2082 or 383-1274.

WILL DO LABOURING, $4 PER hour. 385-7268.

Moving

COMERFORD MOVING Careful, efficient handling. Fully insured. $18 hour. 385-0078, 383-1078.

BISSONS MOVING AND Storage Ltd. Household, apartment and office moving 384-6442.

EAGLE MOVERS 383-0621 Appliances Delivery Specialists Contracts General (Res.) 478-7087

UVIC STUDENT WITH VAN, will move. 598-1052.

Painters and Decorators

ISLAND DECORATORS Painters Paperhangers Spray Painters Plaster Repairs Convenient Time Payments 383-9059 Eves. 382-1479

CLARK AND PATTISON PAINTING CONTRACTORS LTD. Brush or spray. Paperhangers. Texture and vinyl work. Will do all or part of any job. Paint store, BAPCO, GENERAL and PRATT AND LAMBERT paints, and rentals of all painters' equipment. Terms if desired. Phone 384-0443, 760 Bay St.

BROTHERS PAINTING AND DECORATING Free appraisals, cost consultant. All types of painting. All types of repairs. Commercial, farm, residential. Lowest rates. Terms. Work guaranteed. 383-8112.

DOWSON PAINTING CONTRACTORS 385-6042 Residential, commercial, free appraisals, color consultant, low rates, work guaranteed.

INTERIOR — EXTERIOR Special low rates. For clean job. Self-employed. Phone Douglas at 477-5207.

B.M.B. PAINTING AND ROOFing Contractors. Residential and commercial. Free estimates, reasonable rates. 479-4547.

FOR YOUR INTERIOR AND EXterior painting call Four Seasons Painting and Decorating now. 388-4660.

PAINTING AND PAPER HANGing by qualified tradesman. low rates, estimates free. Phone 598-5931.

EXP. ENGLISH PAINTER Int. and ext. 35 yrs. exp. Paperhanging. Minor Repairs Free Est. After 6 — 478-1810

PAINTING AND DECORATING reasonable rates. Satisfaction guaranteed. Terms. 595-4905, 479-2473.

SELF - EMPLOYED CRAFTSMAN wallpapering, painting, varnishing, plastering, carpenter, tiles. 384-8242.

PROFESSIONAL PAINTER Brush, roller, spray and texturing. Interior, exterior. Lowest rates. Free estimates. 598-5880.

PROFESSIONAL EXTERIOR painting — fences, garages etc. Lowest price in town. 479-2697, 479-8481.

PAINTING, INTERIOR, EXTERIor, 11 years experience, free estimates, phone anytime 598-8240.

Plasterers

PLASTERING, STUCCOING, TEXturing old and new ceilings, repairs. Fred Blanchard and Sons, 656-4211.

COLEMAN PLASTERING LTD. Quality and fair prices. Lathing, plastering, stucco. 598-3433.

STUCCOING, PLASTERING AND repairs. Reasonable rates. A. Cunningham, 477-0231.

STUCCO. DRYWALL, IMITATION brick and stone. Duncan Stucco. 479-8163.

COLEMAN PLASTERING LTD. Stucco, 598-3433.

Repair Service

LAWNMOWER, MINI-BIKES AND small engine repairs. Pickup and delivery. 592-7750.

Roofing and Siding

B.M.B. PAINTING AND ROOFing Contractors. Residential and commercial. Free estimates. reasonable rates. 479-4547.

PARKER JOHNSTON LTD. 1855 BLANSHARD, 382-9181 "Roofing Victoria Since 1935"

Stamps and Coins

COLLECTION OF SOUTHEAST Asian (Buddhist countries), Canada, British Commonwealth, etc. Catalogue value over $500, best offer over $225 takes. This and many other collections for sale. The Stamp Mart, 383-7821.

Tailors

OAK BAY TAILORS Tailoring, alterations ladies and men Quality leather alterations. 1826 Oak Bay Ave. 598-4131

BRITISH CUSTOM TAILORS 1317 Blanshard 383-2632

36 BUSINESS SERVICES AND DIRECTORY

Tree Service

CEDARDALE TREE SERVICE LTD. Large shade and ornamental trees scientifically pruned. TREE REMOVALS (rep.) Charles Cowie 385-9931

MOUNT VIEW TREE SERVICE Everything in trees. Big or small, we do them all. 479-3873.

Upholstery

GRUBBY FURNITURE? Why put up with your couch and chairs looking so grimy? Coit can bring them back to life with their world famous upholstery cleaning. Call Coit, 386-6701, for free estimate — no obligation.

38 TRAVEL

Redwing

CRAVING EXCITEMENT? Try RENO — leaves every Saturday all year round.
Craving romance — Try San Francisco—next tour leaving June 28.

CRAVING FANTASY — Try DISNEYLAND next tour leaves June 28.

Whatever you crave call REDWING—"WE CARE" about your holiday

Redwing Travel Ltd. 645 Fort St. 383-5311 - 382-5194 or call your travel agent.

"THE BEST IN BUS TOURS"
JUNE 21—MT. BAKER — SOLD
JUNE 28—LONG BEACH SUNSHINE COAST
JUNE 28—HURRICANE RIDGE
JUNE 29—RENO
JULY 1—PARKSVILLE
JULY 3—DISNEYLAND
JULY 12—NORTH CASCADES
JULY 12—SALTSPRING ISLAND
JULY 19—WATERTON LAKE
JULY 26—BELLINGHAM
AUG. 2—HURRICANE RIDGE
Please call for further information.
XANADU CRUISE ALASKA $500 per person June 22

CAPITAL TOURS 384-1432 VICTORIA

HAWAII AT CHRISTMAS Please book early. Now is the time to reserve your winter trip to Hawaii. All reputable tours can be booked through us now. Ask for brochures. FEATHERSTONE TRAVEL 734 Yates 386-6101 AND Colwood Plaza 478-9505

39 PERSONALS

RESPECTABLE BUSINESS MAN, early 50's would like to find companionship and board with nice family or unattached lady for 5 days a week. Do not like housekeeping rooms. Victoria Press, Box 737.

GENEROUS PERSONABLE UNencumbered businessman, late 40s seeks company, unattached attractive sophisticated lady 21-40 for occasional dates and outings. Victoria Press, Box 723.

MILLER FAMILY SOUGHT Would family of Rev. Walter Miller, namely Walter, David, Clara, and Jean please write D. Cargill, 86A Grange Loan, Edinburgh, EH9 2EP, Scotland.

GENTLEMAN PENSIONER WITH car would like to share flat or home with lady, share expenses. Object: companionship. Victoria Press, Box 718.

ANYONE WHO WITNESSED CAR accident on Craigflower and Aral on Dec. 27, 1974 between 12:15 and 1:45 a.m. please contact Victoria Press, Box 708.

IS THERE A RETIRED GENTLEman 68-78 non-drinker, good health, to share male pensioner's apartment or cottage and expenses? Phone 385-3833.

MARRIED COUPLE NEEDS IMmediate ride back to Toronto. Will share gas. 384-1187, Rm. 511, Mrs. McDonald.

URGENTLY NEED RIDE FROM Langford Lake to Victoria and back. 8:30-4:30. Share expense. 478-5211.

DIAL-A-THOUGHT FOR A HELPful Thought. 592-4332.

40 BUSINESS PERSONALS

DIVORCE You Don't Have To Be Separated 3 years To Get Divorced! Facts!
1. No Money Down—Mon. Pmnts.
2. Includes Lawyers Legal Fees.
3. No Payment 'til After Divorce
4. Your Divorce Can Begin Immediately.
For Information and FREE copy of Canada Divorce Act CALL LUXFORD CREDIT Corporation Victoria Phone 384-5224 Vancouver Office: 687-2835

ALCOHOLICS ANONYMOUS Drinking problem? Want to quit? Phone 383-0415; P.P. Box 1. Central Office, 1005 View St. Phone 383-7744, 9:30 to 5.

JUNK CARS HAULED, FROM residential property, $7. Capital Regional Board. Project SAM. 478-7811.

YOUNG, MIDDLE-AGED GENT will drive singles or groups around. Reply to Victoria Press, Box 719.

WANTED PERSON TO SHARE cost of Schooner Cruise through Gulf Islands. Victoria Press, Box 729.

40 BUSINESS PERSONALS

VICTORIA ESCORT SERVICE. Male and female escorts of all ages, choosen on very exacting standards of personal appearance, good grooming, intelligence, integrity and conversational capabilities. Phone 385-3500.

"AS USUAL THE UNUSUAL" Going to any length to serve you. Fredrick Diana Barber-Stylist now at the Shelbourne Plaza. Come and collect your prizes. Drop ins or appointments welcome. 477-0212 or 477-4464.

FRANK MALLORY HYPNOTIST, counselling, therapy and self-hypnosis. 477-1431, after 4:00 p.m.

LONELY? FIND A COMPATIBLE companion through Emily Quest, write P.O. Box 5220, Victoria.

MOVING TO PRINCE RUPERT? Empty truck going via Kelsey Bay, June 30. 598-5342.

MRS. PAYNE-JONES, TRANCE medium. 386-3603.

SCRAP CARS HAULED, 478-6212 or 478-8512.

SCRAP CARS HAULED. 478-9571.

VICTORIA HYPNOSIS CENTRE, 101-645 Fort St. 388-9722.

42 EDUCATION

QUALIFIED TEACHER, BILINgual French, English. Will give tuition in French, oral or written to students, service personnel, civil servants. Reduced rate for class. 652-1404 after 6 p.m.

HOBBIT WHOLE NURSERY school, 1264 West Burnside, now accepting registration for Sept. 3, 4, and 5 year old program. 479-9137, 598-8367 (evenings).

TUTORING PROFESSIONAL help by experienced teacher, French, Math, new and old methods. 598-2331.

60 FUEL

FINEST ALDERWOOD, FIR, split, delivered, stacked, cheques accepted. 658-5832.

63 TIMBER

WANTED TIMBER FELLED, BUCKED or STANDING Fir, Cedar or Hemlock TOP PRICES PAID Ideal Sawmill Ltd. 385-0441

WANTED TIMBER, STANDING or felled and bucked. Bolton Brothers Logging, 478-3826, ask for Al.

TIMBER WANTED, STANDING or felled, top prices paid. Phone 388-5704.

CEDAR SAW LOGS WANTED 743-2830

65 BUILDING SUPPLIES

IMPERIAL BUILDING MATERIALS LTD. The Builders Supply House

CONTRACTOR PRICES ON ALL YOUR HOME IMPROVEMENT REQUIREMENTS

KITCHEN CABINETS by CITATION and MERIT.
CARPET by CANADIAN CELANESE, HARDING and others.
VINYLS by ARMSTRONG and CONGOLEUM.
MAJOR APPLIANCES by WESTINGHOUSE, AMANA and JENNAIR.

Visit our showrooms and check our new displays of KITCHEN CABINETS by CITATION and MERIT.

Our cabinet specialists would be pleased to quote you contractor prices on your requirements.

Master Charge — Chargex 2955 DOUGLAS ST. 386-1401 Member of Victoria HUDAC Formerly Victoria Home Builders

$ $ $ $ $ $ $ $ $ $ $ $ $ $ $ $
CUBBON ON COOK
ONE DOLLAR VALUE COUPON
THIS COUPON IS WORTH $1 OFF ANY PURCHASE OF $10 OR MORE. YOU MUST BRING THE COUPON. OFFER GOOD UNTIL JUNE 30, 1975. LIMIT ONE PER CUSTOMER.
$ $ $ $ $ $ $ $ $ $ $ $ $ $ $ $

LUMBER AND BUILDING SUPPLIES

Fibreglass Panels: 2x8	$5.19
Green Yellow 2x10	$6.49
White Clear 2x12	$7.99
Castique decor mouldings 25 per cent off.	
Amerock Hardware 10 per cent off	
Portland Cement — Bag	$2.29
Prehung doors from	$22.99
Tennesse Closet Cedar	$14.99
Sundeck Coatings from 28c Sq. Ft.	

For Lumber Needs: See our Bundle Stock Specials 1x12 KD Pine Shelving 44c L.F.

Cubbon on Cook

1720 Cook CHARGEX 384-8181 Your Plans are Possible with Our Prices

MOORE WHITTINGTON LUMBER LTD. 2614 BRIDGE ST. 386-1331

DOORS Victoria's door headquarters. All types — entrance, pre-hung, pocket door frames. Some seconds and inventory clearance items at low prices.

Victoria's only complete: SASH, DOOR and MILLWORK MANUFACTURING PLANT.

SAANICH LUMBER YARDS 3041 Douglas St. 385-2486 Night Phone 479-1424

Materials for 12'x20' garage (roofing extra)	$290.00
Sabot Kit (sailing)	$ 47.00
8'x10' greenhouse	$205.00
Pram Dinghy kit	$ 37.00
Work Bench materials	$ 10.00
Compost Box, 4x6	$ 10.00
Garden sheds, 6'x7'6"	$121.00

Chicken coops, any size Fencing of wood available

6000' OF LUMBER, 2X4 AND 2X6. 479-3139

65 BUILDING SUPPLIES

Lumberworld

PLYWOOD SPECIALS

Unsanded degrade
3/8-4x8 — $4.45
1/2-4x8 — $5.95
5/8-4x8 — $7.10
3/4-4x8 — $8..90

RANCH PANEL SHORTS Rough face cedar — bundles of 4 pcs. — perfect for fencing or lining sundecks
1x8 - 3' - bndl. — $1.69
1x8 - 4' - bndl. — $2.30
1x8 - 5' - bndl. — $2.95

LUMBER SPECIALS
2x3 - 6' — .45
2x3 - 7' — .65
2x3 - 8' — .89
2x4 - 6' — .50
3x4 - 7' — .85
2x4 - 8' — spruce—10 for $8.95
2x6 - 6' — .84
2x8 - 6' — .96
2x10- 6' — 1.08

ROOFING
50-lb. rolled roofing .... $6.95 roll
90-lb. rolled roofing .... $8.35 roll

CEDAR SPECIAL Rough cedar shorts 1"x8"-36" .... .39 each

CORRUGATED PVC PANELS 26'x96", four colors $2.85

GENERAL ELECTRIC 18" LAWNMOWER A top quality mower at a super price $69.99

ARBORITE Special selection — 11 colors in Velvetex 4x8 sheets $12.88

LAWN FURNITURE KITS
Lawn chair $7.95
Patio table 5.25

THESE ARE REALLY NICE! Dressed cedar, ready to assemble.

PICNIC TABLES Partially assembled Sanded cedar $23.95

INDOOR-OUTDOOR CARPET Rubber back — two colors 12-foot widths—$2.66 sq. yd.

CITATION PANELLING No. 1 grade — wide range of prefinished woodgrains $4.95

Lumberworld 3955 Quadra St. 479-7151 Open Six days a week 7:30 to 5:30

SPECIAL SPECIAL

Lumber - Plywood

Gyroc Insulation Nails Timbers Doors Stucco Wire

GYPROC
4x8—3/8 $2.69 4x8—1/2 $2.89

Plywood unsanded		Sanded	
4x8 — 5/16	$4.25	4x8 — 1/4	$6.74
4x8 — 3/8	$4.52	4x8 — 3/8	$8.27
4x8 — 1/2	$6.11	4x8 — 1/2	$9.86
4x8 — 5/8	$7.22	4x8 — 5/8	$10.96
4x8 — 3/4	$8.94	4x8 — 3/4	$12.56
4x8 — 5/8 Std. T and G			$8.25

Also special quantity discounts.
LUMBER prices per 1000 FBM

2x4—6' Std. and Btr.	$ 79
2x4—8' Std. and Btr.	$145.00
2x4-2x6-2x8 Std. and Btr.	$155.00
2¼ and 3¼ CW nails	$15.95
2x4-8' econo studs	.40

DELIVERIES made ANYWHERE on VANCOUVER ISLAND. Before you buy COMPARE OUR PRICES. For QUALITY, SERVICE and GUARANTEED SAVINGS, phone

HOME LUMBER and BUILDING SUPPLY 470 ARDERSIER RD. 386-3374 — 385-8711

STEWART AND HUDSON BUILDING SUPPLY CENTRE

Sanded D Fir Ply
4x8-1/4—$ 6.74
-3/8—$ 8.27
-1/2—$ 9.86
-5/8—$10.96
-3/4—$12.56

Tongue & Groove Fir Ply Unsanded D
4x8-1/2—$ 6.44
-5/8—$ 7.44
-3/4—$ 8.99

Budget Plans—Chargex Open Mon.-Sat. 7:30-5:30 400 Gorge Rd. E. 386-3211 STEWART & HUDSON

LIFETIME FIBREGLASS SEPTIC tanks. Government approved, assorted sizes also well cribbing, water tanks. Versatile fibreglass Manufacturing Co. Ltd. 478-3942.

CEDAR SHAKES AND SHINGLES Buy direct from mill. Certified. Delivered. Phone mill 647-5425 anytime or 592-2100 between 5 and 7.

CEDAR All dimensions. Hidden Valley Sawmill. Open weekends. 743-2830.

18" CEDAR STRAIGHT SHAKES, delivered, 10 square, 385-0078.

18" HAND SPLIT CEDAR shakes. 477-4674.

70 MUSICAL INSTRUMENTS

Baldwin Concert ORGAN WITH
—32 Radial Pedals
—Two 61 note keyboards
—4 pistons
—Self contained speakers
—Beautiful Condition
—Attractively Priced
TRADES ACCEPTED BUDGET TERMS

GLEESON MUSIC CITY 707 FORT 388-9632

AMPEG VT-22 100 RMS FULL sensitivity, 2-12's. $550. Fender Princeton reverb, $200. After 6 477-5347.

abou tv

bruce lowther

If you missed the 12th annual UVic convocation May 31, it will be on Channel 10 in color and in full at 5 p.m. Wednesday. Maurice Cownden sends along the report, adding highlights include the installaiton of Dr. Howard Petch as fourth UVic president. The ceremony involves 455 of the 875 graduates and runs to about 7:15 p.m.

□

Young Ottawa broadcaster Ron Porter got some laughs at a CRTC hearing last week in Ottawa on cable issues when he said he gets FM radio service over cable without paying for it. He merely runs wires from the cable connection of his TV set to his FM radio. I've never heard of anyone trying that here; have you?

□

BUREAU OF USELESS INFORMATION: Saturday's answer — Among television detectives, Ironside is a chief, Kojak a lieutenant, McMillan a commissioer, Stone a lieutenant and Keller an inspector. Kojak doesn't fit in with the rest because he works in New York and they toil in San Francisco, which is better toil.

Today's quyestion — Another week of name the co-stars begins with Alexis Smith. Identify her leading man in Any Number Can Play, Gentleman Jim, Rhapsody in Blue and Night and day. Answers Wednesday.

"Not while Mommy's cleaning her oven, sweetheart."

Tuesday highlights

8:30 p.m. — So you say ther's nothing to watch on TV; well, how about a PBS evening? Start with the award-winning Making of a Natural History Film then follow at 9:30 with bluegrass music, at 10 with ancient pianist Eubie blake and at 10:30 with a report on the people of Bikini Island. All reruns, but still all quality—9.

10:00—The Happy Gang may be Canada's favorite canadian nostalgia. Anyway, for Look Who's Here, Juliette interviews retired pianist and ex-Gang leader Bert Pearl. You're past 40 if you're hamming the gang's theme—2, 6.

Tuesday movies

11:30 — ABC's suspense rerun is Only a Scream Away with Hayley Mills and Gary Collins—4.

12:45 noon — Call of the Wild (still entertaining 1935 northern soaper), Gable, Loretta Young. I suppose the all-time call of the wild was Mae West saying, "Hey, big boy, c'mere"—8.

1:00 p.m. — Love in a Goldfish bowl (1961 idiocy), Tommy Sands, Fabian and similar greaseballs. Don't try to tell me civilization isn't crumbling when we went from Mae West to this in 25 years—11.

3:30 — Dime with a Halo (1963 runaway-kids soaper). No names in it and new to me; maybe it'll be changed—5.

7:00 — The Law and the Lady (missable 1951 con-people epic), Greer Garson, Michael Wilding. You're a nostalgia expert, a trivia titan, if your remember the first names of Greer's Minivers—12.

8::30 — Hit Lady (only fair 1974 woman-killer), Yvette Mimieux. She is so rich, I'm told, that she can pick and choose her scripts and she picked a lemon here—4.

8:30 — The dead Don't Die (dead 1973 chiller), George Hamilton, Ray Milland. Silly is the right word—5.

9:00—Pat and Mike (most amusing 1952 Tracy and Hepburn). The funny one about the tennis pro, and not a bit by Charles Bronson under his real name of Buchinsky—11.

11:30 — Heaven with a Gun (not much 1969 Glenn Ford western). With Carolyn Jones, which usually helps, but not this time—12.

12:00—Love and Marriage fairish 1966 Italian stories), Sylva Koscina et al. All about four unfaithful wives—2.

12:00 — Maverick Queen (so-so 1955 Barbara Stanwyck western)—6.

12:00 — The Cossacks (no-no 1960 dubbed epic), Edmund Purdom, John Drew Barrymore. Imagine Mae West facing all the Cossacks with, 'C'mon, boys, and I'll show you MY steppes"—7.

12:00—Wyoming (1947 Wild Bill Elliott westernothing) —8.

1:45 a.m. No tile available. Possibly The Dead Don't Die (see 8:30 p.m.)—8.

● 1:55—Cardinal Richelieu (1935 George Arliss). Not all that great but shown so rarely—6.

2:00 — Road to Singapore (1940 Bing and Bob merriment). No, Matilda, I haven't forgotten: the Minivers were Kal and Clem—7.

Tuesday radio

8:30 p.m. — CBC Tuesday Night is mainly the concert of winners at the Montreal international violin competition—CBU (690).

● Recommended, but not highly.

70 MUSICAL INSTRUMENTS

School Band Instruments

We carry the largest stock of rentals on Vancouver Island. We also service what we rent or sell.

NELSON'S MUSIC CENTER 1315 GOV'T. 385-9728

JUST ARRIVED Factory fresh Kimball Organs attractively priced from $995. Come in and hear the New Sound for 1975.

Paragon Music Ltd. Kimball-Gulbransen Organs HILLSIDE MALL 595-1775

For your Piano and Organ Requirements SEE THE YAMAHA MUSIC CENTRE 4th Floor at the Bay 384-9131 and 746-6821 in the DUNCAN FINANCIAL CENTRE Division of JAMES PIANO and ORGAN Ltd.

PAMUS MUSICAL INSTRUMENTS "Where Good Music Begins" 1108 Blanshard St. 386-8475

FENDER GUITARS AND AMPS Gibson ES 335 T D C with Case $575. Acoustic Guitars $23.50-$650. Pedal Steel Guitars $595 to $2,100. SOFT SOUNDS 2031 Oak Bay Ave. 598-1524

SOUND SOURCE LESSON STUDIOS, REPAIRS 723 JOHNSON 386-7704

TRAYNOR AMP, SIX 10" SPEAKers, $300. Call Jim, 385-4570.

70 MUSICAL INSTRUMENTS

USED HAMMOND CHORD organ. Clean and works well. Beginners favorite for years, one only so hurry. $695.00 SCOTT PIANO AND ORGAN 612 FORT 386-2434

USED KIMBALL SWINGER 500. Like new in every way. Priced to sell at $1395. SCOTT PIANO AND ORGAN 612 FORT 386-2434

HAMMOND ORGAN MODEL M3 TOP CONDITION $1295 REGINALD STONE ORGAN STUDIO 1517 QUADRA 383-0239

Heintzman Pianos GLEESON MUSIC 707 FORT 388-9632

MARTIN D — 28-S 6-STRING acoustic, $650; Yamaha FG-230 12 string acoustic, $135. Both in real nice shape. Call Peter 652-1423.

MUST SELL BY FRIDAY COMplete 125-watt bass system. Priced to sell this week. 383-9233 between 6-7:30 p.m.

MUST SELL BY JUNE 30. Mason Risch upright piano. Nearest offer to $795. 592-3494.

HALL FAIRFIELD MUSIC 728 Fort St. 385-3307 "Everything in Music"

BABY GRAND Ivors & Pond, princess grand, as new, private. 382-2222.

HAMMOND ORGAN STUDIO WE SELL QUALITY PHONE 388-9177

GUITAR AMPLIFIER FOR SALE, or trade for acoustic guitar. Offers? 479-6372.

LOVELY PIANO, FEW MONTHS old, no dealer, evenings. 598-2990.

CLASSIC GUITAR, EXCELLENT sound. 393-9757.

PIANO TUNER — CRAFTSMAN. Norman Duckworth. 595-5251.

PIANO, 2½ YEARS OLD, $800. 592-7688.

TRADE Through CLASSIFIED DIAL 386-2121

71 MUSIC TEACHERS

SUMMER

IS A GOOD TIME TO LEARN TO PLAY THE INSTRUMENT OF YOUR CHOICE. RENTALS AVAILABLE. CALL 382-9542. OPEN EVERY EVENING TIL 9 P.M., SAT., TIL 5:3 0P.M. 382-9542.

BERNIE PORTER MUSIC
Sales, instructions, repairs
725 CALEDONIA

77 MOTORCYCLES

USED BIKES

74 YAMAHA 750	$1995
73 NORTON 750	$1595
71 B.S.A. 650	995
71 TRIUMPH 650	895
73 YAMAHA 500	1595
72 SUZUKI 500	995
69 TRIUMPH 500	599
74 BULTACO 250 Alpina	1095
74 YAMAHA 250 Enduro	1075
74 BULTACO 250 Matador	1065
73 SUZUKI 250 Trail	750
72 YAMAHA 250 Trail	795
64 GREEVES 250 Trail	299
73 GREEVES 175 Trail	599
72 GREEVES 175 Trail	675
69 YAMAHA 175 Trail	399
75 HONDA 125 M.X.	995
74 YAMAHA 125 M.X.	795
74 HONDA 125 M.X.	795
74 HONDA 125 M.X.	650
73 SUZUKI 125 Trail	695
73 YAMAHA 125 Trail	665
75 YAMAHA 100 Street	645
74 YAMAHA 100 M.X.	695
74 YAMAHA 100 Trail	595
73 SUZUKI 100 Trail	595
71 YAMAHA 75 Scooter	395
73 YAMAHA 80 Mini.	395
73 KAWASAKI 90 Mini.	350

At
MULLINS MARINE SALES LTD.
382-1928 382-4515
925 Yates St.
D.L. 10286

Trade-ins Wanted!
ON NEW
Hondas - Can-Ams

Still a few 74 Models Honda's at CLEARANCE PRICES.
eg.
TL 125 Trial's. Now Only $899
CB 360 Road's. Now Only $1399

SPECIAL
INTRODUCTORY OFFER on Can-Am 175 ENDUROS Reg. $1465 SPECIAL $1399

At
COLWOOD HONDA
Div. Mullins Marine
2781 Millstream 478-8831
Left off hwy. at Western Speedway
Dealer Licence Number D-114

HONDA FRANCHISE
CLOSE-OUT
"Only a few left!"

XL 125 Moto Sport
Mfg. $1029 $895
CR 250 M Elsinore — demo
Mfg. $1399 $895
CR 250 M. Flat track spec.
Mfg. $1895 $1395

U-S-E-D
72 HONDA XL 250 Reg. $800 today $595
71 HONDA CB 350 Reg. $800 today $675
73 OSSA 250 Reg. $775 today $675
70 YAMAHA 350 — as new Reg. $800 today $695

Pearson World of Pleasure Ltd.
386-8424 D.L. 3930 3388 Douglas

NOW IN STOCK
1975 Honda T1250 — MR 175 — GL1000. These units now in stock and ready for your delivery. Complete terms are available. Trades are welcome.

Amor Honda
13479 King George Hwy.
Surrey, B.C.
581-3211 581-3562 DL2027

VELOSOLEX MOPED
RIDE or PEDAL
200 m.p.g. ONLY $349.00
$35 Dn. $17 Mo. OA Cover 24 mos.
At
MULLINS MARINE SALES LTD.
382-1928 382-4515
925 Yates St.
D.L. 10286

POWERTOWN M.C.
Tuning and service to all makes.
WORK GUARANTEED
384-1249
614 Grenville

KEYSTONE 6000	$219.95
KEYSTONE 6500	$299.95
KEYSTONE Chibi	$450.00
KEYSTONE 9500	$395.00

VIC LAWNMOWER HOSPITAL
834 Johnson 386-8338

FREDERICK
MOTORCYCLE SALES
SUZUKI—BMW
Repairs—Service to all Makes
616 Queens D.L. 3682 — 383-0823

'68 TRIUMPH 650 TWIN, 6" EXtension. Harley tank and wheel, rebuilt engine, new paint. $1050 or best offer. 245-3556 Ladysmith.

TRY D. G. AUTO AND CYCLE for the bicycle you've been looking for. Open 'til 6 p.m. Mon.-Fri. 3244 Douglas. Phone 382-4012.

77 MOTORCYCLES

MONTESA—BULTACO
VICTORIA MOTORCYCLE SALES
592 Ledsham Rd. 478-1123
DL 4139

1963 HARLEY PANHEAD, chopped, completely rebuilt, lots of chrome. View at 511 McCauley Road off Esquimalt Road.

1973 SUZUKI, EXCELLENT CONdition, 7000 miles, must be sold by weekend. $750. 385-1185.

1971 HONDA 100 CC, 2423 ORIGInal mileage, excellent condition, $425 385-0716.

68 TRIUMPH CHOPPED, springer, hardtail. Everything rebuilt. 746-6222 or 748-9563 eves.

HONDA CB 350, 4,800 MILES. TOP condition. Stored indoors. $1000 or best offer. 658-5326 after 5 p.m.

VOLKSWAGEN TRIKE, 40 H.P. engine, Norton front end. 388-9377 after 5 p.m.

1974 BOLTACI SHERPA T. EXcellent condition, many extras, small trade considered. 479-7982.

BROOKLANDS MOTORCYCLES
Harley-Davidson—Honda
937 Fort D.L. 3814 383-5926

350 KAWASAKI, '72. VERY GOOD condition. $850 or best offer. 386-9700.

'73 YAMAHA ENDURO, LOW mileage, many extras, just like new. $1050, or offers, 478-7512.

1971 HONDA SL 350, $650. VERY reliable. 1971 Yamaha 650, 3,000 miles, as is, $550. 382-6020.

'72 HONDA 350 GOOD CONDItion. $650. 592-6648.

1973 750 HONDA. 340 OLD ISLAND Highway, No. 6, after 5 p.m.

1973 YAMAHA ENDURO. EXcellent condition $700. 478-1951.

HARLEY DAVIDSON, FLAThead, 45. 598-7220 after 5 p.m.

BSA GOLDSTAR
595-0638

1974 YAMAHA 125 YZ, GOOD condition, $750. 479-5956.

FOR SALE: FULLY CHOPPED BSA. Offers? 595-8472.

78 BICYCLES

Russ Hay
On Government
Between Bay and Hillside
The Leading Bike Shop
384-4722

RALEIGH PEUGEOT
APOLLO SEKINE
CCM

Largest* selection of coasters, 3-5-10-speeds on Vancouver Island.

MASTER CHARGE
TRADES WELCOME
CHARGEX
Terms Available
Open Mon.-Sat. 8:30-5:30
Fri. till 9

FOR BICYCLES
SEE
Robinson's
1307 Broad 385-3429

ROYAL OAK SPORTING GOODS
4450 W. SAANICH RD.
479-4232
Anniversary Special. Great savings on bikes and accessories. 10% off any purchase now until July 1st.

LIKE NEW 25" PEUGEOT RACing bike, complete with clothing and accessories to start racing or touring. Will sell together or separately, 382-9668.

2 HR. SERVICE FOR BICYCLE repairs. Free patch kit for customers. Open 9 to 9. 2519 Government St. We buy and sell used bikes. 384-5514.

YOUTH STANDARD BIKE, nearly new, $30. Boy's 3 speed Mustang, $20. 592-1087.

TWO BICYCLES FOR SALE. 1 girl's, 1 fold up. 382-6495, after 6 p.m.

PEUGEOT 23", GOOD CONDItion, $85, at 1320 Coventry Ave.

MEN'S 3 SPEED CCM, LIKE new. Lights. $75. 385-4665.

10 SPEED BICYLE LIKE NEW, $95. 595-0115.

21" RALEIGH 3 SPEED, VERY good condition, $65. 383-8172.

80 BOATS and MARINE

14'6" HURSTON GLASSCRAFT, 33 and 3 Johnson's. 1200 lb. tilt boom Roadrunner. Convertible top, excellent shape throughout. $2,000. 22 Brigadoon after 4 p.m.

BEST BUY IN TOWN
1973 22' K and C Thermoglass, 215 H.P., in-board, out-board head, galley, very nice. $8,950 firm. 656-4296.

BOAT RENTALS
Fishing boats, day sailers, canoes, by hour, day, week. Bosun's Charters, 656-6644, 10775 MacDonald Park Road.

ANYONE WILLING TO RENT idle covered boat to responsible couple for fun fishing on weekends? Reply Victoria Press, Box 727.

20' ENGLISH-BUILT "TWO AND one half ton Hillyard", gas, rigged yawl, teak cabin, $7800. Byron Johnston, c-o Fisherman's Wharf, 310 St. Lawrence St., Victoria.

17' FIBREGLASS BOAT WITH canopy, '71 electric start, 50 horsepower Mercury motor, trailer. $1900. 12' Sears aluminium boat, $225. 383-5116.

26' CHRIS CRAFT CAVALIER. Motor 1 year old, radio, telephone, C.B., boathouse included. $14,500. 385-5854.

THE ACES® ON BRIDGE
by IRA G. CORN JR.
TEAM CAPTAIN

Georgio Belladonna of Italy is ranked as the world's number one player with some 1,700 World Bridge Federation master points. He has won 13 Bermuda Bowls, three World Team Olympiads and seven European Championships among countless lesser victories. His nearest rival in the rankings is his partner, Benito Garozzo, who is 165 master points behind.

Today's "best bridge hand" was submitted by Belladonna in a worldwide competition for $1,000 sponsored by the Bols Liquor Company of Holland. Belladonna writes about the ace of trumps -- the single most powerful card in bridge. His advice is to consider saving the ace of trumps until it can play a decisive role.

Four spades is not a contract that would delight everyone, but with two opening bids facing each other, the spade game is the only one with a reasonable chance.

West leads the king of hearts and South wins the ace. To cloud the trump situation, declarer takes the heart ace, crosses to dummy and leads a low spade to his king. If West releases the trump ace the contract will succeed. West cashes the heart queen and continues with the jack, but declarer simply discards a losing club instead of shortening his trump holding. Now declarer can win any continuation (another heart can be ruffed in dummy), draw trumps and claim 10 tricks.

But suppose that West refuses the trump ace on the first round. Declarer continues with another, but West ducks again. Declarer is now helpless.

If he plays a third trump, West can win and play hearts forcing declarer to ruff with his last trump and declarer winds up with only eight tricks. If declarer surrenders the contract and abandons trumps after two rounds, declarer manages to salvage one trick but still ends up one trick short of his game.

Belladonna suggests: "A general does not necessarily commit his crack troops to battle right at the start, and you too should quite often hold back the ace of trumps to put it to its best use."

NORTH 6-17-A
♠ 10 9 6
♥ 10 3 2
♦ A Q J 5
♣ A K 2

WEST
♠ A 7 4 2
♥ K Q J 8 6
♦ 9
♣ Q 10 5

EAST
♠ 5 3
♥ 9 7 4
♦ 10 6 4 3 2
♣ J 8 7

SOUTH
♠ K Q J 8
♥ A 5
♦ K 8 7
♣ 9 6 4 3

Vulnerable: Both. Dealer West. The bidding:

West	North	East	South
1♥	Pass	Pass	Dbl
Pass	2♥	Pass	2♠
Pass	3♠	Pass	4♠
Pass	Pass	Pass	

Opening lead: King of hearts.

Bid With Corn

South holds: 6-17-B
♠ K Q J 8
♥ A 5
♦ K 8 7
♣ 9 6 4 3

South	North
1♣	1♥
1♠	2♠
?	

Answer: Pass. North's raise is a limited raise (about 10 points). South's minimum added to North's announced values should provide little chance for game.

© Copyright, 1975
United Feature Syndicate, Inc.

80 BOATS and MARINE

GIBSON
Powercraft
CENTRE LTD.
2520 Gov't (near Bay St.)

BAYLINERS

16' MUTINY Runabout
—70 h.p. Johnson
—full canvas
—1200 lb. Roadrunner
$4595

19'7" LIBERTY
—cuddy cabin hardtop
—165 h.p. OMC
—head
$9895

22'5" NISQUALLY sedan
—225 h.p. Volvo
—full galley
—enclosed head
—flush deck
$11,995

24' SARATOGA Offshore
—225 Volvo
—full galley
—enclosed head
—full canvas
$13,595

CAL GLASS
15 boats to choose from 14'9" to 21'

JOHNSON OUTBOARDS
Over 100 in stock

382-8291

"It's the service that sets us apart"

MERCURY MARINE

TRADE-INS

24' Bayliner (1974) Saratoga Express
—188 Mercruiser
—fresh water cooling
—very few hours
$13,995

18' STARCRAFT
—115 Mercury
—EZ loader trailer
—full camper top
$5995

18' STEURY (1974)
—65 Johnson
—1800 lb. Roadrunner
—full galley, bunks
$6595

REINELL RV 2270
Like new $9995

BELL BOY FIBERFORM

385-1457
MERCURY MARINE
800 Cloverdale
Open Friday nights till 9

DOUBLE EAGLE

14' RUNABOUT
40 h.p. Elec. Merc.
Camper top and Wiper
1250 lb. EZ Loader
$3599

16' HARDTOP
Built in tank, wiper
50 h.p. Merc. elec.
Camper back
1650 lb. EZ Loader
$4990.00

Other DOUBLE EAGLE packages to choose from.

MULLINS MARINE SALES LTD.
382-1928 382-4515
925 Yates St.

Best Buy In Town!

PRINCECRAFT
ALUMINUM BOATS
11'6"—$299.95, 13'6"—$395.95
12'4"—$389.95, 14'4"—$499.95,
15'3"—$570.00.

CHRYSLER OUTBOARDS	
3.6 h.p. SPECIAL	$330.00
5 h.p. SPECIAL	$370.00
6 hp. SPECIAL	$370.00
6 h.p. SPECIAL	$530.00
8 h.p. SPECIAL	$580.00
10 h.p. SPECIAL	$640.00

VICTORIA
Lawnmower Hospital
834 Johnson St. 386-8338

DON'T BLOW UP, INSTALL A Seaboard gas detector that cuts off ignition and sounds an alarm if gas accumulates in your boat $199. 385-3481.

ALMOST NEW 19' 1973 REINELL, winch trailer etc. Asking $8,500, any reasonable offer considered, phone 656-4046.

26' THUNDERBIRD, 2 SETS OF sails, 9.5 h.p. outboard racing and cruising, dinghy, 384-3328.

26' SAIL BOAT, HAIDA CLASS, sleeps 4, standing head room. $14,500. 477-8477, after 5 p.m.

WANTED — OLDER STYLE TWO hose Johnson outboard tank. 642-5649.

WANTED: CROWN 23, PREFERrably white hull. 385-7173 after 6 p.m.

32' KETCH
Atkins "Eric" 658-5988 around 10 p.m.

FIBERGLASS AND WOOD BOAT repairs. Inexpensive. 652-5779.

18' CLINKER LIFE BOAT, $950. 652-5779.

BOAT TRAILER, $100. 384-3049

80 BOATS and MARINE

DUNCAN BOATLAND

INFLATION FIGHTERS

15' CAL GLASS
— 40 h.p. Mercury M.L.
— Sleeper seats
— Foam flotation
— Convertible tops
— 900-lb. trailer
$2995
(Limited Number)

16' CAL GLASS
— Sleeper seats
— Foam flotation
— Convertible top
— 1200 lb. trailer
— 40-h.p. Mercury E.L.
$3450

— with 50 h.p. Mercury E.L.
$3695

— with 65-h.p. Merc E.L.
(Limited Number)
$3895

17' REINELL
—50-H.P. Merc E.L.
—Controls
—Walk-thru windshield
—convert top
—1550 lb RR trailer
—16 gal. built-in gas tank
—windshield wiper
$4695

REINELL
15' — 30'

SEA-RAY
18' — 30'

MIRRO CRAFT
Aluminum Boats

Mercury Outboards

VANCOUVER ISLAND'S OUTSTANDING BOAT CENTRES

DUNCAN Boatland

6045 Trans Canada Hwy.
DUNCAN 746-4158
642 Burnside
VICTORIA 386-2476

OPEN
Mon.-Fri. 9 a.m.-8 p.m.
Sat. 9 a.m.-4 p.m.

WORLD OF PLEASURE
R-E-I-N-E-L L
Franchise
CLOSE-OUT
Everything Must Go

Only
5—NEW—5
R-E-I-N-E-L-L-S
Left to sell!!

Here's an outstanding opportunity to save a great deal of money!

MAKE AN OFFER!
Each considered carefully

FULL FACTORY WARRANTIES

USED BOATS, ETC.
JET SEADOO — mech. special Reg. $1395, today $395
EZ LOADER—Sailboat trailer Reg. $2100, today $1595

WORLD Pleasure
386-8424 3388 Douglas
next to Red Lion

SELLING YOUR BOAT?
We are a central listing service for a good number of brokers on Vancouver Island.

FOR A FAST SALE
CONTACT US
COASTAL PACIFIC MARINE
Multiple Listings Ltd.
656-6512

MACE MARINE
at West Bay Marina
453 Head St.
(minutes from downtown Victoria)

"STRUMPET"
32' Traditional gaff rigged-cutter. Carius design (1972) dead eyes and lanyards, red cedar on oak, a very complete inventory, owner now living aboard. On display at our docks.

EXPERT BROKERAGE SERVICE

NEW BOATS
"If you've never dealt with us you've really missed the boat."
Open 9-9 Daily
383-3324

TRADE-INS

18'7" STARCRAFT cabin
Full camper top, 120 Mercruiser, depth sounder, etc. IMMACULATE

18'5" STARCRAFT (1974) 70 h.p. Evinrude, 6 h.p. Evinrude, bottom paint, IMMACULATE

OAK BAY MARINE
Sales and Service
1327 BEACH
598-3393

VAN ISLE MARINA

Free quick oil change with purchase of oil at our fuel dock. Complete line of filters. Open 8 a.m. until dark 7 days a week. All tide launching ramp.

VAN ISLE MARINA CO. LTD.
Tsehum Harbour Box 2130
656-1138 Sidney B.C.

NATIONAL
Boat Sales Ltd.
2060 WHITE BIRCH ROAD
SIDNEY, B.C.
(604) 656-3966
NEW AND USED
GRAND BANKS, ALASKAN
OVERSEAS
RANGER
BROKERAGE

SAILING CLASSES
Weekend course on 34' sloop. $60

Teak for sale, custom milled to your specification $3 a board ft.

WESTFALL SPORTING VENTURES LTD.
525 Head St. 386-0533

BOSUN'S BOAT SALES
656-5564
10775 McDonald Park Rd.
Sidney, B.C.

FORTUNE
BOAT CO. LTD.
Builders of the FORTUNE 30' aft cabin diesel aux. cruising sloop and the Skookum line.
CUSTOM Outfitting and repairs
Used Boat Sales—Listings Wanted
2270 Harbour Rd., Sidney 656-5591

1963 45 HP MERCURY, TANK and controls, $300; 1958 35 Johnson, runs, as is, $75. 595-0897.

HAIDA 26 SLOOP, STRONG DEpendable flush deck, $12,500. 592-3976.

80 BOATS and MARINE

O-DAY
20' - 22' - 27'
SAILBOATS
On Display
SPECIAL
O-DAY 27' DEMO

Including: Cabin hand rails, main sail and jib, stainless steel, double life lines, and stanchions. Pulpit and pushpit. 9.8 h.p. Mercury long shaft with OB bracket. Berth cushions and carpet, sail cover. Gimbled stove and marine head. Genoa track and blocks. Two winches and deluxe lighting package with batteries.
$17,700.

SILVERLINE
16½' - 19½' - 22'
Powerboats
On Display
TOP QUALITY
DEEP "V" HULL
2 YEAR WARRANTY

USED BOATS

21' REINELL COMMAND BRIDGE	$10,900
20' REINELL CUDDY CABIN	$8,500
21' SAN JUAN SAIL AWAY	$5,495
20' CAL SAIL AWAY	$5,695

Also for sale, fishing boats, Runabouts and other cruisers.

2530 BEACON AVE.
SIDNEY
656-5596
PAN PACIFIC YACHT SALES LTD.
OPEN 7 DAYS

HORWOOD MARINE

1975 17½' K-C EZ Load 1750 trailer. Sleeper seats, foam flotation, camper top. Only $3295

1974 18' Sangster, sleeper seats, compass and lighter, extra zinc plate, Merc. 120 I.O. full camper top, bottom paint, O.B. bracket. Only $5295.

AUTHORIZED VOLVO AND MERCRUISER DEALER

Dealers for K-C and Glas Ply Boats
385-1451
HORWOOD MARINE LTD.
823 PANDORA

DANE YACHT SALES

ONLY ONE LEFT!
55' KINGSCRAFT
HOME CRUISER
DEMO-LOW HOURS
$69,000
Days 592-6313
Nights 595-4845

CANOE COVE MARINA LTD.
ALL SERVICES
DRYLAND STORAGE
COMPLETE REPAIRS DEPT.
MOORAGE AVAILABLE
656-5566 or 656-5633

GALLEON 8
SAILING DINGHY
Row It Sail It
Motor It
$460 at
BOSUN'S LOCKER LTD
580 Johnson St. 386-1308

SPECIAL LOW PRICE
75 and 100 h.p. NISSAN Diesel
1 MONTH ONLY
4-53 GMC Diesel rebuilt
4-162 Continental conversion
6-226 Graymarine 2½-1 reduc.
6-330 Graymarine 2½-1 reduc.
Chrysler Crown dsl, drive rbit.
6LW Gardner diesel as is.
195 h.p. Izuzu Diesel as is.
95 h.p. Volvo Penta as is.
HARBOUR MACHINE LTD.
31 Erie St. 383-6555

WESTPORT YACHTS
2075 Tryon Rd., Sidney 656-2832
AGENTS FOR
BUCCANEER Cruising Sailboats
21', 24', 27'
CRUISE-A-HOME
BLUE WATER HOUSEBOATS
YACHT BROKERAGE

QUALITY VARNISHING AND SUPBERB HULL PAINTING BY
PHILBROOKS SHIPYARD LTD.
2324 Harbour Rd., Sidney. 656-1157

1965 RAPIKEE SAILBOAT WITH planing keel, made in Amsterdam, length of 22', 7' width, white deck, blue hull, brown bottom. Spinnaker included. Please call Harry Ellis, 388-4441, 9-5 p.m.

Evinrude-Volvo-OMC
SALES, SERVICE, PARTS
HARBOUR MARINE
SIDNEY 656-3955-6

FOR SALE, 18' BAYLINER Quartermaster, 8 mths old, full canopy, walk through windshield, 135 horse power Johnson, power tilt and trim, plus many extras. $6,850. Will accept closest offer. 386-8179, after 3 p.m.

REDUCED TO $10,000. 40' POwercruiser, originally sailing schooner when built 1930. Needs some work on wheelhouse. Live aboard and fix. Details 112-743-5161.

CANOE COVE YACHT SALES
Sidney, B.C.
656-5711 656-3915

WESTCOAST TROLLER, 45', A LIcence, 15 ton, fully equipped, ready to fish. Must sell. All offers considered. 479-7827.

NEW TO BOATING
Private power boat handling. Lessons on your own vessel, large or small. For information call 112-746-5443.

SEAGULL OUTBOARDS
4 models From $310.00
VIC LAWNMOWER HOSPITAL
834 Johnson 386-8338

12' BOAT, FIBREGLASS OVER wood, 18 HP motor and trailer. $425. 382-4559.

7½ HORSEPOWER MERCURY, long shaft, new condition, $450. 652-3329.

8' HYDROPLANE, GOOD CONDItion, $160. 477-2721.

15' BOAT, TRAILER, 18 HP motor, $750 firm. 384-0397.

WANTED CAL-20 SAIL BOAT, cash. 382-7991.

3.6 CHRYSLER MOTOR, 1972, EXcellent shapes. $195. 477-8035.

10' ALUMINUM SMOKECRAFT, good condition, $250. 592-2396.

80 BOATS and MARINE

DINGHIES
We have developed an excellent stock of DINGHIES and CARTOPPERS.
LIVINGSTON — OLYMPIAN
SKOOKUM — WONDERCRAFT
Open Saturdays and Sundays
ALL BAY MARINA
2238 Harbour Rd., 656-3167

NAVIGATIONAL AIDS
COMPASSES for every type and size of boat. CHARTS, Canadian and U.S. TIDE BOOKS, RADIO AIDS, ALMANACS, LIST of Lights and Buoys, CRUISING GUIDES. All at
McQUADE'S MARINE SUPPLY
1152 Wharf St.
383-1141 382-8258

Bob Whyte Marine
SALES AND SERVICE
Dealers for:
TANZER — CLIPPER
Sailboats
CHAMPION — DOUBLE EAGLE
Powerboats
JOHNSON — OMC
2266 Habour Rd. 656-6421

28' TWIN ENGINE CHRIS CRAFT Constellation with command brdige. New fresh water cooled engines with complete instrumentation on both stations, V.H.S. CB and depth sounder, electric refrigerator. Ready for cruising with new bottom paint. 386-8001, after 5 p.m.

FOR SERIOUS BOATERS NORTH Sea 26', all fibreglass displacement diesel. New November '74. Aft-cabin for privacy. Sleeps 5. CB, dinghy, depth sounder. Fully equipped. Dependable, safe, economical. Offers wanted on asking price of $23,000. 598-7992.

BOATERS!
See our large display of appliances, plumbing and electrical supplies.
S. J. PEDEN LTD.
2855 Quesnel St. 386-3464

27 FT STURDY WOODEN CABIN cruiser, well equipped, including new universal inboard 1972 and remodelling 1974. 4 inch oak stern construction. A unique boat with plenty of character. $8,000. Cove Yachts Maple Bay, Duncan 112-748-8136.

19'6" FIBREFORM 1972 CONTInental Hardtop, 165 h.p. Merc. Inboard, outboard. Depth sounder, etc. Excellent condition. With 1972 EZ Loader, 4 wheeled trailer, $7250. 658-5343 between 5 p.m.-8 p.m.

23' FIBREGLASS SLOOP. VERY attractive kittiewake design. Sleeps 4. Head, sink, ice box, alcohol stove. Bow and stern pulpits and much more. Including 6 hp Evinrude. Please call 656-1596 anytime.

1970 21' SAN JUAN HARDTOP. Full galley, head, new camper back canvas, depth sounder, compass, cabin heater, anchor, new spare propeller. Moorage until Sept. Asking $6900 477-9173.

NORTH SEA 21 FIBERGLASS sloop, main and jib, Seagull outboard, dinghy, ice box, stove etc. Requires imaginative owner to redo interior and replace mattock handle with tiller, $4,500. Cove Yachts Duncan B.C. 122-748-8136.

BRAND NEW HOUSEBOAT, approximately 700 sq. ft. 2 Bedrooms, bathroom, kitchen, living room, Patio, fully self-contained, MACE MARINE INC. 453 Head Street, 383-3324.

1974 — 16' GLASCRAFT WITH 59 HP Evinrude, elect start, canopy top, new trailer. Save $1200 on this near new package. Also a second home made boat trailer. Duncan 748-1150.

CHRYSLER OUTBOARD
Authorized service with genuine parts by factory trained mechanic.
KEN PRASING EQUIPMENT
800 Goldstream Ave. 478-9313

31' CABIN CRUISER, COMMAND bridge, dual controls, twin Volvo 6 cylinder inboard-outboard diesels. Very fine boat for cruising and fishing. Low hours. $34,900. 388-5613, 592-7403.

CROWN 18' SAILBOAT. GOOD condition, 2 jibs, main, Seagull outboard, and inflatable dinghy. Must sell. $3850. 592-4015, evenings and weekends.

FOR SALE—12' FIBREGLASS DAvidson dinghy, unsinkable. Cover and trailer. Offers to $700. 656-3823 after 3 p.m.

TWIN REBUILT 1966 CRUSADER marine engines, complete. 230 hp, fresh water cooled. Can be seen in boat. 479-2710.

41' TROLLER, NOW FISHING. All electronics, radar, loran, etc. Ten-ton. $50,000. Must sell due to illness. 477-8234.

FOR SALE, LATE 1970 20-HORSEpower Ho Johnson outboard motor with tank. Excellent condition. $500 or closest offer. 598-4970.

BOAT HOUSE FOR SALE, APproximately 20x50 feet. Styrofoam flotation, aluminum sides and roof. $3500. 598-3283.

MARINE SHUTTLE SERVICE. Large or small vessels. 112-746-5443.

16' FACTORY GLASS, 40 AND 5.5 hp Evinrude. New full top, 20' tilt trailer. $1875. 383-1746.

BUCCANEER 3-HP OUTBOARD motor hardly used, needs repair. $30. 477-0541.

29' DISPLACEMENT CRUISER. New diesel. Asking $12,500. 656-3991.

16' MOLDED HULL BOAT WITH trailer and 28 hp Evinrude. All in good shape. Asking $695. 478-2459.

MUST SELL 12' VANGARD fibreglass, 6 h.p. motor, $550. 382-5981.

FOR SALE: 16' LIFEBOAT, fibreglass over wood. $280. 383-9559.

16' FIBREGLASS CONOE MOLD, brand new. Offers invited, 388-4741, evenings 477-6479.

14' 3" BOAT. 20 HORSEPOWER Johnson, tilt boom trailer, electric start and controls. 652-5798.

12' FIBREGLASS CANOE, FIRST $90. 479-1944.

16' BOAT, MOTOR AND TRAILer. $400. 385-5180.

STURDY 12' ROW BOAT, $85. Needs some touching up. 477-4707.

17' CABIN SAILING SLOOP, very good condition. $600. 479-3550.

92 SPORTING GOODS

McCALLUM'S GUNS
784 GOLDSTREAM AVE.
(CORNER CLAUDE RD.)
LANGFORD
478-4575

A GOOD SELECTION OF NEW AND USED HUNTING, PLINKING, TARGET WEAPONS, PLUS A GOOD RANGE OR COLLECTIBLES.

Win. 100 SA. .308 Scopechief 4X $225
Rem. 722 Bolt .308 Weaver KV $250
Brno. ZKW Bolt .22k Hornet Weaver K10 $250 mint
C-W RCBS dies and Brass
Win. 100 SA .243 Scopechief 2½-8X $225
Sportco Mod 44 .308 Match. Target sights Sling, Redfield 15-45X Spotter complete RCBS reloading set $650
Savage 99 .250-3000 Takedown Redfield Peep $275 mint
Win. 94 NWT Cent. 30-30, boxed, new $450
Win 94 Apache 30-30 boxed new $250
Parker 10g. Mod E. Damascus DB $450
Franchi 12g auto, ribbed trap $220
New Win 94's, carbines, 30-30 $155
New Marlin 336's carbines 30-30 $165
Mint Win 1895 carbine .303 BR. 22" Bbl. $800
P.H. Presentation grade 7 m-m mag. new $280
Lyman Plains. Black powder .45 Cal $190
.50 Cal. with mould $225
Rugar Old Army C and B .44 Perc $220
Rem. .44 C and B New Model army $105 and $90
Colt Repro 1851 .36 Cal Navy $72.50
FFFg Black Powder $3.50 lb.; 10 lbs. $32.50

"We won't rob you!"
GOOD, BAD AND UGLY
GUNS BOUGHT
SOLD AND TRADED

Robinson's
Sako 357 Mag $349. Sav. 30-30 $80. Voere 270 plus 4X $269. Sav. 308 plus 4X $239. 30 M. 1 Carbine $129. Win. 308 Mod. 88, plus 4X $224.
Diawa 12 gauge auto $269. Beretta 12 gauge auto trap $349. S-W 38 Spl. 5" $162. S-W 9 m.m. Mod 39 $199. Astra 22 Auto. $89. Ruger 22 Auto. $99.
YOUR RELOADING HEADQUARTERS
1307 Broad 385-3429

SKI BOOTS AND POLES. MEN'S size 11½, ladies' 7. As new. 383-9757.

92 SPORTING GOODS

DIVERS
DO NOT BE MISLED
Frank White's wet suits have been made in Victoria since 1959 and are sold all across Canada. To accomplish this we have had to use the finest rubber available, navy approved. The best of equipment and service is always available at Frank White's Scuba Shop, 832 Fisgard Street.

SEA TREK DIVE CENTRE
"TEACHING IS OUR SPECIALITY"
Next SCUBA COURSE
Starts June 25th
629 Dunedin 386-7528

TENNIS
RAY'S SPORT CENTRE LTD.
1692 Douglas 385-6312
and and
Colwood Corners 478-3606

COMPLETE FISHING OUTFIT, Mitchell 306 reel, Phifer glass rod. Net tackle. Better than ½ price. 383-9757.

93 CAMERAS, SUPPLIES AND PHOTO FINISHING

OUR SALE CONTINUES
Stock on Hand
Bill's Photo Supply
1672 Douglas 383-7443

BRAND NEW ARGUS 735 REflex movie camera, and 8 mm Cortina projector, $175. 383-7758.

96 RANGES, STOVES and FURNACES

VIKING ELECTRIC RANGE with 4 top burners, one with thermo control, clock, timer, automatic oven control, white with glass door, good working order; wood burning stove, ideal for your summer cottage. 384-2209.

40" MOFFAT ELECTRIC RANGE, good running condition. Phone 479-5107.

MCCLARY EASY 30" STOVE, EXcellent condition, with rotisserie, 387-3405 days.

40" ELECTRIC RANGE IN GOOD working order, $25. 479-9133.

97 FURNITURE

Dining Room Suites
MODERN STYLES
FRENCH PROVINCIAL
SPANISH
MEDITERRANEAN

Largest Selection in Town. Now on Sale 20 per cent — 1-3 off Regular Prices.

— TO CLEAR —
Our complete floor sample stock of Chesterfield Suites.

Easy Terms Available
90 Day—Same as Cash

Continental Home Supply
386-2458
716 JOHNSON
VICTORIA, B.C.
(Div. of Monarch Stores)

SMART SHOPPERS
MAKE THE
"RITE-BUY
AT
BUY-RITE"

Sofa beds by "King-Coil", full size spring-filled mattresses. Herculon covers priced from $249.88

Gorgeous Colonial chesterfields. Choose from Herculon or 100 per cent nylon florals. Lifetime guarantee—unbeatable values! Priced from $529.88 to $599.88

Complete 39" bunk bed outfit with mattresses and posture boards $219.88

5 pc dinette suite, 30"x48" table $89.88

3 pc Spanish bedroom set—triple dresser with mirror—chest—54" panel H.B. complete $229.88 or with mattress and box spring $339.88

Open 9 a.m.-5:30 daily
Fridays 9 a.m.-9 p.m.
Closed Wednesdays

BUY-RITE
FURNITURE WAREHOUSE
704 View (basement)
385-4744

TILLICUM FURNITURE WAREHOUSE STORE
New furniture at old prices. Featuring comfortable Colonial styles. High back chesterfields, love seats, hide-a-beds and occasional chairs in Herculon and 100% nylon fabrics for easy care and hard wear. Full selection of pole, swag and table lamps, maple end and coffee tables — bedroom furniture sold separately or by the suite, dining room suites in Colonial maple or heavy early American pine. Sit in comfort and relax in a rocking chair of pine or maple woods. Don't pay big store prices — see us first.
THIS WEEK'S FEATURE
Lamps 10% Off Our Regular Low Prices
FREE parking at the door. Use your Chargex. 382-2434. 1006 Tillicum at Craigflower.

VILAS
Genuine Vilas furniture.
We ship anywhere in B.C.
Brochure on request.
Continental Furniture
716 Johnson Street, 386-2458

WOODPECKER
Comfortable, casual furniture designed with today's life style in mind
Love Seats from $139
Chairs from $89
Beds from $69
Variety of tables and shelving systems. Village Fair, Bastion Square. 382-6412.

SOLID WALNUT DINING ROOM table, very old and beautiful $150; French Provincial chair, must be seen $95; large Persian wall hanging $95; walnut sideboard $60; French Provincial love seat in gold brocade, like new $275. 595-5564.

THE WOODSHED
612 Fisgard St. 383-4015 or 478-6326
Coming Soon.

SEE OUR DISPLAY OF 3-ROOM groups Easy terms available. MacDonald Furniture Mart, corner of Broad and Pandora. 383-1171.

APARTMENT FURNITURE, like new condition, owner leaving province. Phone 384-6863 after 6 p.m.

1 B-W TV, HARD MAPLE TABLE (round), dinette, 4 chairs, Swivel rocker, drop end couch. All excellent condition. 384-3961, 382-4687.

CUSTOM BEDS
Captains' or mates' ,$110. Bunks, $80 delivered. 479-7400.

QUEEN SIZE HIDE-A-BED WITH matching chair, as new. Only $295. Bar with 2 stools, $95. 592-7055.

2-MONTH-OLD DINETTE SUITE. 479-7493 after 6 p.m.

4 WHITE TEAK CHAIRS, $60. 810 Hereward.

GREEN SOFA, $40; SMALL table, $15. 598-1340.

¾ STEEL BED, SPRINGS, AND mattress. $15-$25. 656-3210.

MACRAME AND SWAG LAMP 9' tall. $250. 386-0065.

FRENCH PROVINCIAL SOFA and chair, brown, $150. 595-6025.

97 FURNITURE

MATTRESSES
6-INCH LATEX
FOAM RUBBER (All Sizes)
posture zone support, clean, hygenic, doesn't sag or lump. 3'3", $109; 4'6", $139; Queen, $179.
IMMEDIATE DELIVERY
GREGG FURNITURE
2300 Douglas 388-7365

98 TV, STEREO, RADIO SALES and SERVICE

RENT or LEASE
NEVER EVER PAY FOR SERVICE
CALL NOW
MAIS TV
1821 COOK
385-2435

KENT'S
SUMMER SPECIAL
$38.88
COLOR TV REFURBISHED
Parts extra
Incl. pick up and delivery
383-3513

BUTLER BROTHERS
TV Rentals
1720 DOUGLAS STREET
385-3832

Rent or Own
FROM
CITY CENTRE TV
OPEN 10 A.M. — 10 P.M.
6 DAYS A WEEK
3970 Shelbourne 477-6971
Next to K Mart in the Mall

CAR STEREO
AM-FM radio with cassette or 8-track. Expert installation.
B.C. SOUND and RADIO SERVICE
931 FORT 383-4731

CAV ELECTRONICS LTD.
Yamaha Natural Sound Stereo
MARANTZ STEREO
758 YATES 388-6564
1686 HILLSIDE 595-5222

ELECTRON TV
For a good selection of used reconditioned TVs, color starting from $198. Black and white starting from $49.
100 W. BURNSIDE 383-5439

SILVERTONE STEREO, AM-FM reel to reel tape recorder in 57" long cabinet. Excellent condition. $300 or make offer. After 5. 595 7637.

Now in Stock, Fisher 4 Channel Receivers, Model 634 — top rated by the latest Consumer Report.
ATLAS STEREO AND TV
385-2712 763 FORT STREET

SUMMER TV OVERHAUL, SPEcial $49.95 includes pickup, delivery and setup. Parts extra if needed. Butler Bros. 3369 Douglas, 383-1511.

TAPE DECKS
Sales and Service
Q — Lectronic Services
817 Douglas 385-1221

TOSHIBA 4 CHANNEL REceiver, only 6 months old, 60-watts RMS, $225. Excellent condition. 384-1473, after 5 p.m.

NEW STEREO FOR SALE. MUST sell immediately. Asking $1200 or closest offer. Can be seen at 634 Pine St. after 5 p.m.

TAKE YOUR PICK OF ANY OF used color TV sets. $249.00 Butler Brothers Sales and Service, 3396 Douglas St., 383-1511.

LECSON AMP AND PRE-AMP 150 watt $700 or offer. 2 altex Lansing 3'x5' speakers 50 RMS per channel. $500 or offers. 382-3070.

PIONEER 646 4-CHANNEL REceiver, new $639.95, sell $395. Warranty. 384-9259 or 479-5479.

SONY TA-1130 INTEGRATED amp 65 w-c. 1½ mth. old. Cabinet. $420. 598-4350 after 5:30.

PHILIPS TV, RADIO, STEREO combination. $350. Call after 6. 384-8320.

26" CONSOLE COLOUR TV, 1½-year-old, $350 or trade for 20" portable about 1 year old. 388-6373.

3 NEW COLOUR TELEVISION. Sears solid state 14" $300. 386-9549.

SACRIFICE — $3,000 STEREO, $2,000, after 5. 385-7549.

TC 160 PLUS TAPES. BEST offer. 598-2849 after 5.

COLOUR TV GOOD WORKING condition, $180. 642-3932 after 5.

AKAI 1721L STEREO TAPE REcorder. $300 or offers. 592-2345.

99 GROCERIES, MEATS AND PRODUCE

SAVE MONEY AT HARVEY'S
Harvey's home cured
side bacon $1.19 lb.
Smoked Picnics 89c lb.
Pork Chops (10 lb. lots) $1.35 lb.
Pork Steaks 99c lb.
Beef liver, Skinned and deveined 97c lb.
Harvey's potato salad 89c lb.
FREEZER SPECIAL
50 lb. pack for $55
(Assorted Cuts)
FREEZER BEEF SPECIALISTS
Sides of Baby Beef 99c lb.
Cut, wrapped, guaranteed tender.
2709 QUADRA STREET 383-2031

SAVE ON MEAT
Summer Pack, Ideal for Barbeque. 50 lbs. of waste free meat at less than $1 per lb.
20 lb. Chuck Steak
10 lb. Hamburger patties
10 lb. Frying chicken
3 lb. Pork Chops
3 lb. Wieners
4 lb. Pork Sausage
Sides of Top Grade
Baby Beef 99c lb.
ALBERTA MEAT DISTR.
1811 Cook St. 383-3012 or 383-8552

WILLIAMS QUALITY MEATS
Grain-Fed Grade "A-1"
Freezer Beef
Sides $1.19 lb., hinds $1.45 lb.
Fronts 79c lb.
Full Baron of Beef $1.35 lb.
100 per cent guaranteed quality
795 Fort Street 384-0525 - 26

HOTHOUSE TOMATOES
35c per pound. 6432 Pat Bay Highway.

RASPBERRY ORDERS TAKEN now, order or pick your own. No children allowed. 652-1534.

STRAWBERRIES. SHADY LANE Farm. 478-0252 before 9 p.m., please.

PICK YOUR OWN STRAWBERries. 590 Brookleigh Road, Elk Lake.

YEARLING SHEEP AND MUTton for sale. 478-7267, 478-4898 after 6 p.m.

CUCUMBERS, SLICING AND pickeling, 15c lb. 479-1338 479-6944.

100 MISCELLANEOUS FOR SALE

MUST SELL ELECTRIC RANGE and washer. 382-8708 after 6.

TWO USED REFRIGERATORS, $30 and $60. 598-8491 or 598-8485.

HOOVER SPIN DRYER-WASHER. Good condition, $50. 383-3966.

MACRAME AND SWAG LAMP. 9' tall. $250. 386-0065.

4x4 CEDAR POSTS, 8' LENGTHS, $1.75 per post. 658-8160 after 3 p.m.

PICNIC TABLE, STURDY, WELL made, $45. 382-3355, after 5 p.m.

100 MISCELLANEOUS FOR SALE

DON'T BUY ANY
Major appliances until
YOU SHOP AT
C. TAYLER'S
Home Appliance Ltd.
25th Anniversary SALE
707 JOHNSON
383-3281

THE TRADERS
GOOD USED
Sofa Chairs $39.95 up
5 piece Dinettes $29.95 up.
Potatoe Chip Maker $150
30" Ranges from $19.95
Three-piece bedroom suite $149.95.

WAREHOUSE OPEN
9-5 P.M. DAILY
715 Finlayson
Phone 388-6264

SCARCE ITEMS
Tea wagon $189.00, telephone table and chair $89.00, nest of tables $95.00, refinished mahogany desk $195.00, Duncan Phyfe drum table $99.00, wardrobes $119.00 to $195.00, oak dresser $149.00, marble top wash stand $149.00, British India rug 9x12 $169.00, drop front secretaire desks $139.00 to $295.00, loose cushion back sofa $179.00, 8 pc dining-room suite $295.00, oak wash stand $119.00, mantel clocks $39.00, fire screens $11.95 to $42.95, wooden rocking chair $59.50, recliner material covered $119.00 and $159.00, china cabinets $119.00 to $249.00. Duncan Phyfe drop leaf table and 4 chairs $279.00. Use your Chargex.

PANDORA FURNITURE LTD.
New and Used Furniture
1050 Pandora Ave. 383-6319

INVENTORY CLEARANCE
Office desks, chairs and filing cabinets, up to 50% Off!
Reconditioned Manual and Electric typewriters, $59 and up.
Printing Calculators, $95 and up.
Top quality mini Calculators, $34 and up.
Used Cash Register clearance.
CITY OFFICE EQUIPMENT LTD.
721 Kings Rd. (off Douglas St.)
386-8396

SKIP SCOURING POTS AND PANS!
See a Microwave oven
HARKNETT FUEL
2333 Govt. 384-9381

NOW ORDER YOUR POOL TABLE at the PLAY-MOR Factory and you save the middle man's profit. BUY DIRECT . . . factory to you. IT MAKES SENSE . . . YOU SAVE DOLLARS!

PLAY-MOR
RECREATIONS LTD
560-A ALPHA ST. 384-3332

Mel's BARGAINS
FOR GOOD USED FURNIURE AND APPLIANCES.
3460 QUADRA 384-3152

ELECTRIC WEED EATER
AS SEEN ON CHANNEL 12
The ideal tool for a lawn edging problems.
Cuts up to buildings, walls, fences
Trees etc ONLY $89.95
VIC. LAWNMOWER HOSPITAL
834 Johnson 386-8338

RUGS LOOK "NEW" IT'S SO easy with RUG-MATE stain removing rug shampoo. Rent electric shampooers for $2.00, 8 hours, plus materials. Also Hero Airless spray units, sales and rentals. Clark and Pattison, 760 Bay St. See our ad under Painters for other supplies.

WYATT'S — WHERE EVERY day is bargain day. Shoes for all the family at sale prices — We're in the new Westbrook centre, 768 Goldstream Ave., Langford 478-9212.

DANISH WARDROBE $75; dresser $25; book shelf $25; firescreen $20; wrought iron bed $175; 9x12 and 6x12 multi-colored rugs; harvest gold fridge $325; fridge, as is, $100. 386-1941.

WAREHOUSE BARGAINS
Furniture, tools and antiques. Best prices in town. Upstairs. Universal Trading Centre, 584 Johnson 383-9512.

Aluminum Gutters
5" CONTINUOUS In baked enamel Screens, windows, awnings, doors.
B.C ALUMINUM 479-3232

WALNUT BUFFET, $75; 1974 Morse sewing machine, $175; dinette table and 4 chairs, $125. 384-1776.

FOR QUICK SALE, ALMOST new fridge, stove, automatic washer. Harvest gold, Viking. 592-6770 before 5, 478-8543, after 5.

1 LARGE HOME FREEZER, 30' gondola, 4 deck dairy case, 1 meat tenderizer, meat slicer. Phone 479-2251.

ALUMINUM DOOR; VANITY sink; toilet; roll rim bathtub; life jackets; doors; windows, and evergreen seedlings. 477-5132.

TWO BOYS BICYCLES, ONE 5 speed, excellent condition, one older bike, cheap; 283 radiator, automatic, good. 652-3732.

SLIDING DOOR MIRRORS, 4'X6', $250 pair. Gendron twin carriage, $60. Solanti ladies accordion, 48 base, $125. 382-8728.

LEAVING VICTORIA, MUST sell contents of family home. 477-0646.

TORO REEL TYPE POWER mower. Excellent condition, $125. 386-0414.

OLDER 32" RANGE IN GOOD condition, small kitchen table, 2 chairs, 478-9870.

160 SQ. FT. GREENHOUSE. GALvanized steel and glass kit. 658-5850.

TENT MASTER, BELLA VISTA, light weight, water proof etc. 9x12, $125, 385-7364.

USED FULL COUNTER TOP CEramic sink with taps. To view 598-5228.

HANDSAWS AND CIRCULARS sharpened. Islad Saw Co., 617 Chatham St., 385-5500.

OUTDOOR INCINERATOR BARrels, ready to use, free delivery, $4.95. 383-1328.

PRICE'S LOCK AND SAFE LTD.
Safes, Locks, Keys
847 Fort 384-4105

GOLF CARS
Gas and electric from $550, new and used. Rick Telford. 386-8424.

LARGE REFRIGERATED truck (new compressor unit), $3,000. 388-4488.

TWO CAST IRON BATH TUBS, with legs $15 or offers. 595-1925.

25-POUND COMMERCIAL GAS dryer, beautiful condition. 386-2481.

100 MISCELLANEOUS FOR SALE

BARGAIN ANNEX

USED

Wagon-wheel bunk beds, complete $99.95
5 pc. dinette sets from $39.95
60" wal. buffet and hutch $199.95
3-pc. brown secoional $49.95
2-pc. rust sleeper-lounge $249.95
Oval wal. arb. table and four chairs $169.95
Brown vinyl daveno $89.95
Green plaid recliner $139.95
New black vinyl love-seat, Spanish style $149.95
New 2-pc. Colonial chesterfield, gold floral, by Braemar $549.95
Brown vinyl recliner $59.95
Cabinet radio-record player, good condition $59.95
Upholstered arm chairs from $39.95
36" Sealy unit on rollers and headboard $114.95

Come in and browse around

Trade-ins accepted

Used articles purchased

FREE DELIVERY
A DIVISION OF STANDARD FURNITURE
753 VIEW ST.
382-5111

A REAL OPPORTUNITY FOR FLEA MARKET ENTHUSIASTS
Opening immediately a permanent Flea Market located at Douglas and Hillside.
Arrangements now being made for individual under cover stall and table facilities.
Interested parties please contact: AUCTION GALLERY 966 Yates St. 383-2524

ELECTRONIC CLEARANCE
of mikes, stands, mixers, head cleaner kits, 2 only burglar alarm kits plus odds and ends. Inquire at
Tele-Tech Services
operated with A.B.C. Electric
831 YATES 385-6783

MISTER SWEEPER
New and Used Vacuum Cleaners
Every Make in Stock
All Fully Guaranteed
Bags, Filters, Repairs
906 Esquimalt Rd.
(at Head St.) 386-2947

10 WROUGHT IRON RAILINGS; 12 hot air oil furnaces; large oak mantle, panel boxes, doors, windows, 2 bronze hot water tanks, 3 glass-lined tanks, oil fired hot water tank, large amount of roofing slate, 2x10, 26' long, 2x12 random lengths. 478-3634.

DEEP FREEZE UNIT, 230 vault, 3-phase motor, 3 h.p. Some associated insulation, cooling elements etc. $225. Contact building superintendant YM-WCA between 8 and 12 noon Monday to Friday 386-7511.

RUG, 10'X14' SURF GREEN floral design, hand made in India. Will sell for $800; stereo, $800 firm. 8 ohm JBL speakers, FM stereo, FM-AM receiver, Thorens turntable TD160. View at 810 Hereward.

IRVINE GREENHOUSE KIT 10x12'8" all edge grain cedar and No. 1 Douglas Fir. Sliding glass door, 2 vents, 6 pages of easy plans to follow. $475. Delivery extra. 6258 Central Saanich Rd., 652-3124.

OLDER 14' ALUMINIUM BOAT, '72—4 horse Evinrude, older 10 horse Johnson and trailer, package deal' front black leather car seats; combination gas stove with oil heater, built-in, 1747 Newton after 5.

9X12 RUST SHAG RUG AND UNderlay, like new, $100; Easy floor polisher, good condition, $20; baby automatic house swing, $20, new; 30" Westinghouse stove, $40, 3801 Carey, 385-9940.

MOVING MUST SELL, MOFFAT stove; Viking 2-door fridge; chesterfield and chair; end table; 2 dressers; Telefunken tuner amp and 2 speakers; Will accept offers. 479-6806.

STYROFOAM BEADS FOR BEAN bag furniture. 6-lb. bag for only $9.95 at Industrials Plastics (1975) Ltd., 2105 Douglas. 386-1477. Open 6 days a week Monday to Saturday.

Gold Safe and Office Equip. Ltd.
367 Burnside E. 385-8821

CHAIN DRIVE GARDEN TILLERS
Large selection from $219.95
VIC. LAWNMOWER HOSPITAL
834 Johnson 386-8338

HOMELITE CHAIN SAWS
Sales—Service—Parts
6 Models from $139.95
VIC. LAWNMOWER HOSPITAL
834 Johnson 386-8338

14K LADY'S 7-STONE DIAMOND ring. 6 small, one large. White Gold setting. Appraised value $375. Asking $325. Dave 477-0345 5 p.m.-7 p.m.

REMEMBER!
A washer by another name is not a Maytag. Get yours today at C. TAYLER Home Appliance Ltd., 707 Johnson. 383-3281.

SEWING MACHINE, MODERN, straight stitch, portable, new motor and foot control, $65, 385-7364.

THREE DRESSERS, DESK, ARMchair, magazine table, all old, automatic washer, dryer, motorcycle carrier, 592-7235 evenings.

PANELLED DOUBLE BED, NO mattress, $35; Teak writing desk and chair, $100; new 20-gallon hot water tank, $70; phone 478-8600.

SAW SHARPENING
HAND and CIRULAR
VIC. LAWNMOWER HOSPITAL
834 Johnson 386-8338

SANAM SHARPENING LTD PROvides complete sharpening services including carbide. 1748 Mt. Newton X Rds. 652-3295.

WHY BUY AND MAKE A MIStake! Telephone answering machine rentals — Interconnect Business Sys. 384-0511.

MUSTANG BOY'S BIKE $25; gold frieze four-seater chesterfield suite very good, $55; chest of drawers, $15. 598-6274.

21" PORTABLE B AND WZEnith TV With roller stand, $95; new 200 amp meter base, $35. 652-3534.

300 YARDS, NEW HEAVY DUTY hotel quality nylon carpet, embossed gold pattern. $6.95 yard. 652-2110.

TOP QUALITY ARMSTRONG SOlarian, purchased during June, free installation — 386-8615.

FLUTE, 9'X12' TENT, 3 SLEEPing bags, walnut arborite table and 6 chairs, 477-4561.

2 9X12 RUGS, COCOA AND MUStard; assorted runners and scatter mats. Evenings, 479-8439.

ATCO LAWNMOWER, BATTERY power drive, 17". Good conditin, $125. 385-4665.

WALL-TO-WALL CARPET, RUST colour, will fit bachelor apartment. 19x10'. $200. 384-6009.

CYCLOS OIL STOVE, INCLUDing hot water tank, fuel tank and extras. Call 383-7042.

KENMORE SQUARE WRINGER washer Excellent condition. $80. 478-3346.

100 MISCELLANEOUS FOR SALE

EATON'S WAREHOUSE STORE
749 View St.

MOVING SALE — 3 BICYCLES, $35 each; a wheelbarrow, $12; barbecue, $15; 3 tricycles, $5; floor polisher, $10; large mesh playpen, $20; round red maple vilas coffee table, $20; brown chesterfield set, $65; 12'x24' brown tweed rug, $130; odd armchairs, $15; 1 single bed with mattress, $20; 2 long storage cupboards, $25 each; small wood table, $12. 1514 Shorncliffe. 477-0541.

KROEHLER SECTIONAL CHESterfield $75; Coleman three burner stove $27; lantern $10; Electrolux vacuum, $30; 1961 Encyclopedia complete, $45; solid state black and white television, two years old $75; large plate glass mirror $10; two large size logger's coats $18 each; painted desk, seven drawers $48; older writing desk $25. 595-5564.

SUMMER FISHING
Kids Starter sets from $5.95. Trolling outfits from $19.95. Surf Casting outfits from $28.95 — includes rod, reel, line and lure.
Robinson's
1308 Broad St. 385-3429

Near Oak Bay High—1-bedroom suite. Rent $150 p.m., also 2-bedroom at $165. Phone 598-6548. Walking distance — Studio suite. Available immediately, $135 p.m.

david burr ltd.
655 FORT ST. 384-9335

BOSSOM
GLASS CO. LTD. 382-3031
—Replacement aluminum windows made to order and installed.
—New construction aluminum windows and patio doors, free estimates.

STEEL MOULD FOR CONCRETE foundation blocks and pilasters, $20 each. Mahogany doors, $5. GE Floor polisher, $15. 30" Range Hood, $20. Ahoogah Horn, $15. Wrought iron, TV stand, $7. Grass catcher, $3. Invalid walking frame, $10. 592-4161.

FURNISHING A SUMMER COTtage? Let Mel's help. Reasonably priced chrome suites, chesterfields, odd chairs, buffetts, davanos, dishes, cutlery, pictures, drapes, etc. Mel's Bargains, 3460 Quadra, 384-3152. Closed Mondays.

BLUE BRITISH INDIA RUG; vanity type bedoom suite; TV; sewing machine; chesterfield and chair; radio combination; kitchen set; miscellaneous items. 479-5953. 479-6585.

ALL METAL LOCKABLE CARtop carrier; electric lawn mower with cord; long handled cordless grass sheers; portable stereo record player, Philco. Reel-to-reel tape recorder, Grundig. 477-4175.

MOVING OUT, FLEETWOOD, 18" Slimline T.V., $50; single bed, complete $15; 4-speed record player, $8; good arm chair, $12.50; enamel top table, $6; 14x24 mirror, $3. 478-4291.

4 DRAWER METAL FILING CABinet, legal size with lock, $75. Glass top display counter, $69.50. Single pedestal desk, $59.50. Mel's Bargains, 3460 Quadra, 384-3152. Closed Mondays.

3 READERS DIGESTS, ALBUMS of records, 1 Schick hair dryer, ladies black suit — 20 to 22½ — new, other dresses — cheap, ladies white cross shoes — size 9 — new, electric fry pan. 592-6398.

5 GALLON PROPANE TANK, $22. 9x12 tent, $40. New blue bathtub, $45. Book shelf, $28. Single bed $15. Swivel rocker, $20. Double air mattress, $10. 478-1570.

52X96, POOL TABLE FOR SALE. Excellent condition. $125.00 To view call 477-9429.

HASTINGS
Good reconditioned automatic washers
382-6811 2100 Douglas

SERVICE STATION NATIONAL Cash Register, 9 sales totals, 6 business entries. Account posting printer. Very good condition, offers. 112-749-3641 days. Ask for Al

1973 ATCO 14" REEL POWER mower, not used much, $150. Wooden car-top carrier. Small blue steel wheel barrow. Fine hand mower. 656-8241.

PHILLIPS HI-FI STEREO, homemade 6' cabinet, $100. General Electric stove, white, $15. 592-7174.

NEW AND USED 4" AND 6" drain tiles, fibreglass baths, used bricks, ceiling tiles. 595-7941 till 1 p.m.

MULTI-COLORED GREEN SHAG rug, 9'x6'. Cost $129 one year ago, will sacrifice at $45. Just cleaned. 384-7834.

PIONEER P-20 CHAIN SAW, almost new. Cost $140, offers. 598-8461, evenings; 9 a.m.-1 p.m., 477-6911, local 615.

ROSE BEIGE ACRYLIC PLUSH. Approximately 45 sq. yards. Good condition. Best offer takes. 479-1294 after 1 p.m.

21" JACOBSON 4-BLADE ROtory mower, grass catcher, $50. G.E. floor polisher, $25. Good condition. 477-3044.

NAUGAHYDE DEN SUITE, $100. Club chesterfield, $20. 11x11 gold rug, $50. Many other items. Drapes, tables etc. 592-9010.

2 WATER PUMPS, PRESSURE tank and plastic pipe, rubber boat; 2 black and white TVs; miscellaneous. 1167 Goldstream Avenue.

ELECTROLUX VACUUM, 30" stove, rotisserie, 90 day warranty, $75. Off white wedding gown, new cost over $200, asking $60. 478-5449.

1 COMPLETE SHOWER CABInet. Like new, $70. Call after 6 p.m. 478-1206.

TWO CHILDS' LIFE JACKETS, child's training chair, large tricycle. 595-7817.

WRINGER-TYPE EASY WASHing machine, $50. Good condition, clean. 595-0645.

WESTINGHOUSE REFRIGERator for sale, clean, $140. 595-0645 after 6 p.m.

ELEGANT WEDDING DRESS. Three piece, size 14. 592-4972 after six.

10'X9' GREENHOUSE WITH glass, $150. Used greenhouse glass, also. 478-1065.

GENDRON BABY CARRIAGE, converts to stroller, $45. evenings only 477-8331.

BRAND NEW WESTCLOCK smoke detector, worth $90. Sell for $55. 478-4888.

OLDER KENMORE WASHER and dryer, what offer? 479-4976 after 5:30.

RESTAURANT COUNTER FOR sale. Apply Gilson Meats Mayfair Shopping Centre.

CLEAN WORKING STOVE, $35; deluxe piggyback double stroller, $30. 385-0153.

BEDS, DRESSERS, HOUSEHOLD, fishing and golf equipment, lamps and miscellaneous. 598-1428.

CERAMIC TILE FROM 60C PER sq. ft. 72c with gold. Direct importer. 386-2812.

PORTABLE TV WITH STAND. Good condition. Single cot. 592-1845.

DESK, LADIES LUGGAGE, Kitchen Table, End Tables, Night Table, misc. 384-1973.

RAW WOOL FOR SALE. 478-7267, 478-4899, after 6 p.m.

103 MISCELLANEOUS WANTED

12 GAUGE DOUBLE BARREL OR pump shotgun, reasonably priced. 656-1660.

BOATS AND MARINE AND equipment wanted consignment. All boat repairs done. 386-9403.

SHELVING, BOOKCASE, ETC. Plate glass mirrors, folding cot, 388-7727.

WANTED GARDEN SWING, also small pump. Good condition and reasonable. 478-2614.

HONEY EXTRACTOR, 2 OR 4 frame, 477-6418.

WANTED: HALF-HORSEPOWER sand filter. 479-2903.

OLD DOWN SLEEPING BAGS OR down filled. 652-5779.

WANTED: JIGSAW. 598-7267.

14' ALUMINUM BOAT. 479-3291.

103 MISCELLANEOUS WANTED

KILSHAW'S
1115 Fort St.
AUCTIONS
Friday at 7:00
APPRAISALS
for Insurance and Sale PURPOSES
384-6441

LUNDS
Auctioneers Ltd.
We BUY For Cash
APPRAISALS
926 Fort St. 386-3308

THE SALVATION ARMY Needs your re-usable clothing, furniture and household goods. "Help us to help others." Family Thrift Stores. Victoria, Sidney and Langford. For pickup — 386-3295.

BRENTWOOD
BARGAIN BARN
BETTER QUALITY USED FURNITURE AND APPLIANCES
Before you buy or sell
Compare our Prices
7115 West Saan. Rd. 652-1711

REWARD. FOR INFORMATION leading to purchase of Canadian model 271 gear drive chain saw. Any condition considered. 478-6226.

TOOLS AND FURNITURE. Highest prices paid. Universal Trading Centre, 584 Johnson, 383-9521.

WE BUY FURNITURE, HOUSEhold goods, pictures, tools, etc. Best cash prices. 386-0462 anytime.

IF YOU ARE MOVING AND have any furniture, etc., please call 595-7567.

HOLLYWOOD BED IN GOOD condition. 479-3478.

PRESSURE CANNER ANY CONdition. 384-1639.

WILL PAY CASH FOR INDIAN Baskets of good quality. 598-3614.

WANTED TO BUY 1971 HUMMEL plate. 478-6044

SELL OLD BOOKS TO THE Haunted Bookshop, 382-1427.

WANTED: ALUMINUM CANOE 15'-17'. 598-5530.

FRIDGES AND FREEZERS bought. 598-7422. All-temp.

109 MISCELLANOUS TO RENT

SAWYER SEWING CENTRE
RENT TO OWN — Domestic and industrial sewing machines
840 FORT 388-6228

115 SWAPS

2 BEDROOM CABIN 1½ ACRES 25 miles from Kamloops, trout stream, tall trees, close to lake, value $17,000 will trade for mini home, island recreational property or what have you? 384-4408.

NEW YARDMAN 18" REEL lawnmower, regular $120, trade for man's 10-speed bike or sell. 478-5329 after 5 p.m.

117 ANTIQUES

MAGGIE CAMPBELL'S ANtiques. Antique Furniture, China, Brass, Copper and Glass, etc. 402 Moss St. 382-4814.

FURNITURE STRIPPING
We strip paint or varnish from antique furniture. Aladdin Furniture Strippers, 356 Bay St. 383-2533.

CAUCASIAN KILIM RUG, GOOD condition, Navajo type weave. 598-3614.

TOP CASH FOR JEWELRY, ANtiques, pictures, curios, etc. Bygones Antiques. 809 Fort. 383-5811.

WANTED: TOP PRICES PAID for quality furniture, clocks, rugs, etc. David Robinson. 384-6425.

AUTHENTIC ART DECCO CHINA cabinet in excellent condition. $625. 386-1941.

120 GARDEN SUPPLIES

Fertilizer

HORSE MANURE DELIVERED, $10 per pickup load. 592-0786, 592-4178, 652-3293.

Plowing, Rotovating and Cultivating

DON'S TRACTOR SERVICE
477-3913
We rotovate, plow, cut grass and brush also, loading and hauling.

HAY CUT, CONDITIONED, raked, and baled. Central Saanich Tractor Service Ltd. 652-3306.

GORDON'S TRACTOR SERVICE, hay cut, raked, baled, complete rotovating and landscaping. 652-2759.

DAVE'S LOW COST ROTOVATing and Plowing. Large or small, and 12-inch post holes. 479-4513.

Seeds, Bulbs, Plants Trees, Shrubs

WANTED FOR THURSDAY, June 19, light blue cut flowers—delphiniums, iris or clematis. 477-1567.

TREES, SHRUBS, HEDGES CUT back, pruned and shaped. Estimates. 385-5307.

Top Soil, Rocks and Fill

NO. 1 SCREEN TOP SOIL WITH sand and manure, 7 yds., $60; 14 yds., $115. Self pickup loads, $15 1-3 yd. loads at higher price delivery. Guaranteed 100%. P. Johal Trucking Ltd. 478-3322.

SCREENED TOPSOIL WITH MAnure and sand added. $11 per yard delivered, minimum 6 yards. Garden sand $5 per yard. Road gravel. E. Nixon Ltd. Phone 385-4431 or 385-5642.

SAND, PIT RUN GRAVEL, processed gravel materials, clay fill and soily fill.
O.K. Trucking Co. Ltd.
Dispatcher, 382-6136, 24 Hours

SHREDDED TOP SOIL, DELIVered by the yard or by the bag. Call Victoria Top Soil, Sand and Gravel. 382-2840.

FOR SAND, GRAVEL, NAVIJACK, crushed rock, delivered, up to 2½ yards. Call G. Branson, 478-7877 after 5 p.m.

A-1 SCREEN SOIL 7 YDS $57. 4 yds $38. Bags $2. Rich, clean, black, loam—7 yds $49. 595-1977.

NO. 1 RICH, BLACK SOIL, $7.00 yd. Sand and gravel fill. Immediate delivery 382-5074.

VERY GOOD TOP SOIL. $6 PER yard, delivered price. 10 yards min. 479-1544.

VIRGIN SOIL
Rich black and shredded, for fast delivery call A-1, 383-1532 anytime.

ROCKS FOR WALLS OR FIREplaces. 658-8819.

TOP SOIL, $7.50 YD., MINIMUM 5 yd. delivery. 652-3189.

SERVE YOURSELF ONLY, black shredded soil. 383-1532.

125 PETS AND SUPPLIES

REG'D PEKINGESE, BOSTONS, toy Japanese spaniels. Fancy bantams, 12 varieties. Visitors welcome. Cobble Hill 743-2701.

ENGLISH POINTER PUPS, SIRE champion Elhew Copper Strike, dam from Pepperhill's Peg. $125. 479-6023.

WANTED MALE PERSIAN OR Manx kitten. P. O Box 671, Victoria.

IRISH SETTER PUPS, FROM champion stock. Purebred with shots, $75. 748-8751.

4 ADORABLE 8 WEEK OLD KITtens, house-trained, 3 male, 1 female. 477-3878.

STANDARD SCHNAUZER Pups, registered purebreds. 656-5461 evenings and weekends.

REGISTERED HIMALAYAN seal point kittens. $75 to $125. 245-3494 or 748-9887.

GOOD HOMES NEEDED FOR three dogs, preferably out of city 383-3892.

2 KITTENS, 8 WEEKS, FREE TO good home. 479-8068.

PUPPIES FOR SALE. 595-4167.

125 PETS and SUPPLIES

MOVING INTO APARTMENT — wanted good home (no small children) for our dog and cat. Prefer both to be together (they're used to each other). Dog is 2 years old male dachshund, thoroughbred, no papers and cat is beautiful, part Persian. $65 a pair. 477-0233.

FOR SALE PUREBRED English Sheep dog, 5 months old house trained, 598-1522.

ONE FEMALE BLACK AND white English Springer Spaniel. 8 months old. Good show prospect. Champion blood lines. $250 firm. 724-2007. Port Alberni

PUREBRED PUPPIES, $125 AND up. Poodles: silver, black. Only interested parties phone please. Westcott Kennels 478-5487.

PUREBRED BRITTANY SPANiel, male, had shots, only $25 to the right home. 592-9010.

PUREBRED REGISTERED LAbrador retriever, chocolate female, 4 months 746-5269.

REGISTERED FEMALE SILVER miniature poodles, 7 weeks old. 478-2428.

REGISTERED COCKER AMERIcan Spaniels; Boston Terrier pups. Guaranteed quality. 477-6568.

FREE TO GOOD HOME, 3 KITtens and mother. Weaned and trained 598-8791.

FREE, SPAYED, FEMALE SIAmese and neutered male cat 385-1775, 592-2929.

SAMOYED PUPS FOR SALE, 479-5434.

TWO BUDGIES, CAGE AND stand $20. 388-4137.

PUPPIES FREE TO GOOD homes Call before 6 p.m. 384-4368.

FREE KITTENS. APPLY VICtoria Press Box 733.

FREE PUPPIES. 4-7 WEEK OLD puppies. Phone 595-6657 after 5.

1-YEAR-OLD SPAYED FEMALE cat. 383-0545, phone after 5.

TWO 7-WEEK-OLD SIAMESE kittens, 1 male, 1 female. 477-5604.

SHEPHERD-HUSKY PUPPIES. Phone 479-1254 after 5 p.m.

FREE KITTENS. 382-4893.

CHIHUAHUAS
Pups available now, 478-2714.

AQUARIUMS; 10 GALLONS, 30 gallons, and 70 gallons. 479-7970.

PART PERSIAN KITTENS. 479-5945.

BLUE POINT SIAMESE KITTEN for sale, 383-7469.

ONE FULL GROWN CAT AND 4 kittens, 6 wks old. Free: 598-3695.

127 CHICKS, POULTRY HATCHING EGGS SUPPLIES

LAST CHANCE TO ORDER, meat and laying-type chicks and turkey poults. 478-7617.

TOULOUSE GESLING, VARIOUS ages and prices. 652-1803.

128 LIVESTOCK SUPPLIES and EVENTS

HORSE TACK AND PONY SALE
PINE PADDOCKS
4 Miles South of Duncan on Island Highway
Friday, June 20, 7 p.m.
Horse may be consigned to this sale.
TERMS OF SALE
Cash or Verified Cheque
Early Mornings 748-2204
748-8280 anytime

HORSES BOARDED, LARGE clean box stalls. Excellent feed and care. Daily turn out, lighted riding ring, hot walker. Good trail riding area. $100 per month. Also lower rates for ponies. 8129 Derrinberg, 652-3633.

HEMLOCK AND FIR SAWDUST for immediate delivery anywhere from Duncan South, suitable for greenhouses and livestock. Hog fuel for riding rings. Lowery and Young Trucking Ltd. 479-6452, 384-5414.

BLACK REGISTERED QUARTER horse filly, 3 years old, 15.1 hands high, well started, would go English or Western, $1200. Phone Nanaimo 753-5631, after 5:30. 758-6959.

MUST SELL 2 HORSES. 2 YEAR old quarter horse gelding, and 5 year old Buckskin gelding, open to offers. 743-2667 between 5:30-7:30 p.m.

FIRST QUALITY CONDITIONED local hay, 40 bales per ton, $70. Central Saanich Tractor Service Ltd., 652-3306.

REGISTERED HALF ARAB PAlomino gelding, 6 years old and yearling half-Arab Palamino colt. 652-1664.

ONE BOX STALL AVAILABLE, Lake Hill area, lighted indoor and outdoor ring. Separate tack room. 479-5016.

MOVING MUST SELL 2 YEAR old thoroughbred filly, and 3 year old Morgan Gelding, 652-1651 after 5.

TOP QUALITY, NEW HAY available in field, $55 per ton, Cumberland Farms, Stelly's Cross Rd. 652-2530.

HORSES: NEW STALLS. RING, fencing. $95 per month board. 479-8288.

9-YEAR SORREL GELDING, nice disposition. Part quarter horse. 479-6930.

HORSES: NEW STALLS, RING, fencing, $95 per month board. Feed and individual care. 479-8288.

WILL CUT HAY, CUSTOM, OR share bases. 479-6315.

HERD AND QUOTA FOR SALE. 337-5566.

FRESH CRUSHED OATS, 80 LB. sacks. L. Thomson, 652-1585.

PUREBRED ARABIAN BROOD mare, $500. 746-7764 Duncan.

HEREFORD COW, AND HEIFER, $400. Phone 478-8600.

REGISTERED JERSEY MILK cow for sale, fresh. 642-3638.

130 HEAVY EQUIPMENT AND MACHINERY

—1968 IHC 150P Crawler Loader. Power Shift, ROPS, 1½ yd. Bucket, excellent condition — $10,900.
—1960 GMC 970 Mixer Truck with 6½ cu. yd. PTO Challenge Mixer — $2800.
—Sand and Gravel Scrubber-Screener plus Sand Drag Dewaterer and smaller Trommell Screener — $3900.
TRIO READY-MIX (1971) LTD. 658-5235

LOGGING SKIDDER, JOHN Deere Model 440. Rebuilt motor and new fuel pump, includes adaptable forks and good winch. Phone 754-7640 in a.m. or 753-6281 in p.m. Must sell, only $6,000.

REWARD, SEE MISCELLAneous wanted column.

135 FARM IMPLEMENTS

MASSEY-FERGUSON FARM lawn and garden tractors. Light construction machinery. Your local dealer.
M and H Tractor and Equip. Ltd. 6429 Pat Bay Hwy. 652-1752

14 HORSEPOWER HOWARD ROtavator, rebuilt engine, new clutch, 3 gears forward, one reverse. Good shape. $700 firm. 382-5313, 8 a.m.-5 p.m.

FERGUSON TRACTOR 3-POINT hitch, $1,100. 642-5397.

150 CARS FOR SALE

'73 TORINO, 4-DOOR SEDAN, power steering, power brakes, radials, radio, heater, 27,000 miles. $3,250. 658-8160 after 3 p.m.

SACRIFICE SALE
1968 Ford Galaxy 500 2-door hardtop, beautiful condition, bargain $1,095. 592-7055.

RESTORED 1952 ANGLIA (COLlector's item) completely stock. Serious offers only. 656-6260 after 5 p.m.

1956 MORRIS, '68 MGA ENGINE, first 4-speed, naughyde interior. 383-4668.

'64 RAMBLER, STANDARD 6, excellent condition, $350. 386-2904, 383-3980.

1974 SATELLITE SEBRING PLUS, 8,000 miles, many extras, best offer. 383-6527.

1975 VETTE, METALLIC GREEN, loaded, offers. 383-5672, after 5 p.m.

70 FIAT 850 SPYDER CONVERTible, new top, rebuilt motor, $1100 or reasonable offer. 386-2562.

61 MINI STATIONWAGON, 20,000 miles, on 1000 cc engine, $900 firm. 383-1562.

1974 VW THING, 6,000 MILES. $3300; 1965 Mercedes Benz 220. Excellent condition 383-5975.

66 VALIANT AUTOMATIC, $875. 592-4208.

64 FORD FALCON, AS IS, $100. 386-6453.

150 CARS FOR SALE

xxxxxxxxxxxxxxxxxxxxxxxx

DePAPE
Victoria's ONLY
INDOOR CAR LOT

xxxxxxxxxxxxxxxxxxxxxxxx

74 GREMLIN X
Automatic transmission, 6-cylinder motor, mag wheels, only 9,000 miles. Exceptional.

'73 ASTRA
A local 1-owner car with only 11,000 miles, AM-FM radio, tape deck and 4 spd. transmission, like new. Bargain priced.

'73 PORSCHE 914
Coupe, removable hardtop, local -owner Victoria car. 5 spd. transmission, and really immculate.

71 CADILLAC COUPE DE VILLE
Vinyl top, P.S., P.B., P. windows, 6 way power seats. Factory comfort control air conditioning. AM-FM stereo radio. A really well maintained luxury automobile.

'74 DATSUN 610
4-door, 2 litre, 2000 cc motor, automatic, radio, only 10,000 miles. Snappy, roomy, economical.

'70 CAMARO
Console Automatic. P.S., P.B., 307 V-8, raised letter tire. Really clean.

'70 DODGE DART
Automatic, P.S., P.B., 318 motor, new paint and mag wheels with raised letter tires, makes this an exceptionally beautiful automobile.

69 CHEV CONVERTIBLE
V-8 automatic, P.S., P.B., radio, tape, buckets, for summer fun, sharp.

66 MUSTANG
"CONVERTIBLE" P.S. P.B. Power Top, Automatic Transmission. SUN'S OUT SO HURRY FOR THIS ONE.

Sports Cars
'75 Triumph TR6
'73 Triumph TR6
'73 Datsun 240Z
'73 Triumph Spitfire
'72 Triumph GT6

MUST BE SOLD
Make Your Offer
74 Bobcat 2000 Mi.
73 Datsun 1200
72 Vega
New Eng.
70 Meteor Wagon
68 Datsun 1600
68 Pontiac
Sharp
67 Cougar
67 Chev. Wagon

9 a.m. to 6 P.M.

xxxxxxxxxxxxxxxxxxxxxxxx

DePAPE MOTORS LTD.
760 JOHNSON ST.
384-8035 Dlr. D-1792

Speedway
VOLKSWAGEN
PORSCHE • AUDI

SELECTION PLUS

75 Corvette
74 Porsche 914
74 Pinto automatic
74 Cougar XR7
74 Toyota P.U. and Canopy
74 Super Beetles
74 Custom Beetles
73 Beetles
73 Audi 100, 2-dr. auto.
72 VW Super Beetles
72 Olds Vista Cruiser, air
72 VW Window Van
72 VW Super Beetle, auto.
72 Vega 2-door
73 MG Midget Convertible
72 Nova 4-dr. auto.
71 VW Window van
71 Pinto
70 VW Window Van
70 VW Station Wagon, auto
70 VW Beetle
69 Dodge RT
69 Olds Cutlass 2-dr. ht.
69 Buick Convert.
68 VW Squareback
68 Toyota 4-dr. auto.
68 Ford Station Wagon
68 Olds Cutlass 4-dr. Ht.
66 VW Fastback
66 VW Beetle custom
66 Porsche 911S
66 VW Beetle custom
66 VW Squareback
66 VW Camper
65 Buick 4-dr. A.T.
2 — 58 Corvettes
58 Mercedes 300 SL
57 Mercury
57 Chev. Convert.
55 Buick Convert.
54 Ford convert.
52 MG

These and many other exceptional buys on our big Yates Street Lot.

Speedway Motors Ltd.
971 Yates at Vancouver
Dealer Licence Number D-3141
385-2415

150 CARS FOR SALE

GARDEN CITY
Auto Sales
NOW
UNDER NEW MANAGEMENT
X X X X X X X X
General Manager
HAROLD JAMISON
X X X X X X X X

A Better Place to Buy
A Better Car - Truck

No Reasonable Offer Refused

Performance
74 CHARGER SE Loaded
73 SCAMP HI Performance
72 COUGAR Full Power, Air
72 CORVETTE Gorgeous
71 TRANS AM
70 LEMANS Sport Auto.
70 VALIANT Htp. Ram Rod
69 COUGAR XR-7 Convertible
69 CHARGER Buckets etc.
69 BUICK GS California
68 MUSTANG Loaded
68 SATELLITE Sport 383

Sub-Compacts
75 HONDA Civic
74 CAPRI 2600 V-6
70 DATSUN 510 Coupe
73 TOYOTA 1600 Coupe
73 VEGA Kammback Auto.
65 MGB Convertible

X X X X X X X X
GOV'T SAFETY TESTED
MECHANICALLY CHECKED
6 MONTH WARRANTY
X X X X X X X X

No Down Payment on Approved Credit

Many Many More IN STOCK
OPEN Till 9 p.m. Every Nite

WE BUY or SELL

Garden City
Sales — Service Ltd.
2978 Douglas
382-9111
DLD 3790

PRIVATE SALE, 1973 CATALINA wagon, V-8 automatic, power steering, power brakes, radio, wood grain sides, roof rack, beautiful condition, 23,000 miles. Asking $3,950. Must sell. Will consider offers or trades. 753-7432 after 5 p.m.

1967 FORD FALCON 6 CYclinder automatic, radio, just completely checked, by Car Clinic Diagnostic Centre and Government tested till May '76. New brakes, tires, paint etc. Only 31,000 miles, $1995 or best offer 477-8491.

'68 VW. NEW MOTOR WORK, dual Webers, cam, headers, recently painted and tested. Sell or trade, mechanically sound, small car with 6 or small 8, automatic. 383-6477 between 5:15 and 7 p.m.

1972 DELUXE 2000 CC CORTINA, 2 door sedan, with 4 on the floor transmission. Excellent tires and motor in good condition with low mileage. Senior Citizen retiring from driving. 384-4336.

1967 OLDSMOBILE DELTA 88, 2 door hardtop, excellent condition. Power steering, power brakes, cruise control. Power trunk, window defogger, radio, vinyl roof, etc. $1,500. 477-1509.

TWO PRETTY VW BEETLES
1974 Love Bug, only 3,000 miles; 1972 Beetle, very clean: Both sale priced now. D2970. Alexander Leith Motor Co. Ltd., 3233 Douglas St., 383-2024.

FOR SALE '67 BARRACUDA convertible, 3-speed automatic, tested, excellent condition. Asking $1950. '66 Mustang, excellent condition, Tested: mag wheels, asking $1650. Phone after 5, 652-1664.

1972 CORTINA
4-door, 2000 cc. Service station kept, $2,400 or offers. Must be sold by June 26. 383-5587.

1967 PONTIAC LAURENTIAN 4-door. Sound mechanical condition. New motor, only 18,000 miles, new brakes, shocks, etc. $690 or best offer. 478-9870.

'68 BUICK SKYLARK, GS 400, power steering, power brakes, power windows, low mileage, excellent condition, $2200. 382-9448.

1968 ROADRUNNER 440 4 speed. Headers and posi. Offers. 592-9796 or 384-8470.

1970 DATSUN 510 STATION wagon, tested, good condition, $1350 or best offer. 479-4727.

FOR SALE—1968 VAUXHALL Viva, offers. Call after 5 p.m., 479-3268.

1967 PONTIAC STRATO CHIEF, 4-door, V-8 automatic, 38,000 miles $950. 652-2973.

1972 DODGE DART. EXCELLENT shape. Standard 6, 29,000 miles. 2 snow tires. $3,000. 383-7686.

1971 DODGE CHALLENGER, INcludes mags, 4 wide tracks radial tires. $3100 or offers. Call 478-9666.

1973 RX2 COUPE, 11,000 MILES. $3100. 479-8516.

'66 RAMBLER AMBASSADOR. $400. 656-3766, ask for Rufus.

150 CARS FOR SALE

ENSIGN CHRYSLER PLYMOUTH

LEASING
COULD BE
FOR YOU!

1975 VALIANT SEDANS
—6 cyl. Motor
—Automatic
—Power Steering
—Rear Defogger
—Deluxe Interior
$112 Per month
36 month lease

300
New and Used Cars and Trucks
ON SALE NOW!!

—ALL USED CARS CITY TESTED
—CHECKED BY DIAGNOSTIC CENTRE
—CARRY 2-YEAR G.W. WARRANTY

'75 Valiant Scamp
'75 Toyota wagon
'75 Gran Fury
'75 Valiant
'75 Dart Brougham
'75 Valiant Duster
'74 Plymouth Cricket S.W.
'74 Malibu Classic
'74 Plymouth Satellite
'74 Valiant Scamp
'74 Datsun 260-Z
'74 Meteor Montcalm
'74 Pontiac Ventura
'74 Datsun B-210
'74 Astre
'74 Cutlass
'74 Chrysler New Yorker
'74 Chrysler Newport
'74 Fury III
'74 Valiant
'74 Maverick
'74 Ford Pinto
'74 Ford Pinto S-W
'74 Plymouth Cricket
'74 AMC Gremlin
'74 Super Beetle
'74 Toyota Mark II
'74 Toyota Corolla
'73 Valiant
'73 Fury III
'73 Chrysler Newport
'73 Cricket S-W
'73 Toyota
'72 Ford Gran Torino
'71 Valiant
'70 Pontiac Lemans
'70 Dart Custom
'70 AMC Hornet
'70 Olds Toranado
'70 Ford Fairlane
'69 Volkswagen S.W.
'68 Plymouth Wagon
'68 Buick Le Sabre

PLUS
MANY MANY MORE

ENSIGN
Chrysler-Plymouth Ltd.
DOWNTOWN
YATES AT COOK
Dealer licence number D-3660
386-2411
Open Weekdays Till 9:00

INFLATION FIGHTERS

70 VW	$1518
67 VW Stn. Wgn.	$1185
68 POLARA Ht.	$1270
67 FORD Squire Wgn.	$1042
66 BEAUMONT Auto.	$1047
66 RAMBLER	$ 503
66 FORD Stn. Wgn.	$ 863
65 FAIRLANE	$ 768
65 RAMBLER Stn. Wgn.	$ 349
63 BUICK	$ 297

PALM MOTORS LTD.
2936 DOUGLAS AT BURNSIDE
388-8385 DLD-1840

150 CARS FOR SALE

EMPRESS
PONTIAC BUICK LTD.

JUNE USED CAR JAMBOREE!

FAMILY CARS

2 to choose from.
74 PONTIAC LE MANS 4-door sedans. V-8, automatic transmissions, power steering, power brakes, radios. One maroon, one blue. Each $4395

4 to choose from.
74 VENTURA 4-door sedans. All 6-cylinder, automatic transmission, power steering, radio equipped. Each $4095

2 to choose from.
74 VENTURA 2-door sedans. All 6-cylinder, automatic transmission, power steering, radio equipped. $3995

2 to choose from.
74 VENTURA Hatchbacks. All 6-cylinder, automatic transmission, power steering, radio equipped. Each $3995

3 to choose from.
74 ASTRE Hatchbacks. All are 4-cylinder, automatic with radios.
From $3295 to $3495

2 to choose from.
74 ASTRE coupes, 4-cylinder, automatic with radios.
One at $2895
One at $2995

DROP IN AND MAKE US AN OFFER ON THESE AND MANY MORE TOP QUALITY USED CARS
382-7121
2867 DOUGLAS at TOPAZ
Dealer Lic. D-3182

Parkdale
FIAT
SAAB

75 Fiat 128
$3299
Plus B.C. 5% Tax
Std. Equipment
—1300 cc O.H.C. Motor
—Power front disc brakes
—Radial tires
—Rally winning Performance

USED CARS

74 FIAT 128 Sport	$3695
74 PINTO Auto.	$2895
74 DUSTER Auto., P.S. (choice of 2)	$3795
73 MUSTANG	$3995
72 AMX, fully equipped	$3795
72 FIAT 128 4 dr.	$2295
72 COLT GT	$2195
71 PINTO auto.	$1995
71 VEGA wagon	$1995
69 RIO Renault	$1695

MECHANIC'S SPECIAL
66 VIVA $ 395

PARKDALE MOTORS LTD.
2151 BLANSHARD
By the Arena
386-2277 D.L. 4699

WE BUY USED CARS
SPORTS
IMPORTS
SMALL DOMESTICS
CASH!!

IMMACULATE, LOW MILEAGE 1971 Ford Torino 2 door hard top, power steering, power brakes, V8, automatic, radio. Best offer. 385-7970.

1973 HORNET 2-DOOR, 6-cylinder, standard, radio, 8,000 miles. Like new condition. $2,495. 478-6296.

68 DODGE CHARGER, POWER brakes, power steering, nice shape. $1750. 386-1991.

1966 CORVAIR MONZA, EXcellent shape. Offers. 384-4627, after 5.

1967 CORTINA GT. OFFERS. 658-8987.

'66 DATSUN 2000 WAGON, $650 382-4559.

1967 RAMBLER AMERICAN, 4 door, 6 automatic, $1800, 642-3460.

150 CARS FOR SALE

peter pollen ford

7-DAY MONEY BACK GUARANTEE

75 MAVERICK 4-door sedan, 6 cylinder Automatic, power steering, radio, low miles $4295
74 T-BIRD Fully equipped $7495
74 TORINO Squire 9 passenger Station wagon $4895
68 FIREBIRD convertible $1695
69 PLYMOUTH Station wagon $1395
74 MAZDA Rotary $3195
74 VW sun roof $3095
73 MAZDA RX-3 $2795
71 VW 4-11 Auto. $2695
72 CELICA hardtop $2695
69 PONTIAC sedan $1495
73 VOLKSWAGEN $2795
73 PINTO automatic transmission, radio, sun roof $2695
71 CHEV IMPALA 4-door $1995
71 TOYOTA Crown $1595

PETER POLLEN FORD SALES LTD.
VICTORIA, B.C.
1060 Yates 384-1144
Dealer Licence Number: 3073

ONE FIFTY

NATIONAL

75 Dodge 4 dr. sedan, V-8	$5495
75 Dodge Dart Swinger	$4895
74 VW Beetle, 4 speed	$2795
74 Colt S.W., auto., radio	$3995
74 Colt 2 dr., HT., auto., radio	$3595
74 Plymouth Sebring 2 dr. HT	$4795
73 Mazda 808 2 dr. HT	$2395
73 Toyota 2 dr. HT., 4 sp.	$2995
73 Cortina 4 dr. sedan, auto.	$2895
72 Baracuda 340 auto.	$3895
72 Mustang 2 dr. HT., auto.	$3595
71 Plymouth Sebring 2 dr. HT.	$3495
71 Meteor 2 dr. HT., V-8 auto.	$2795
66 Beaumont S.W., V-8, auto., radio	$1595
66 Cortina 4 dr. auto., radio	$1295

NATIONAL MOTORS (Victoria Ltd.)
YOUR CHRYSLER—DODGE DODGE TRUCK DEALER
819 YATES 384-8174
D.L. D-3722

Wille Motors

74 VENTURA 6,000 miles	$3895
74 GMC 4x4	$5295
74 DODGE 4x4	$5295
74 FORD ¾-ton	$4195
74 DODGE Club Cab loaded	$5795
73 COURIER P.U. 16,000 mi.	$2495
73 ASTRE Stn. Wgn. auto.	$2795
73 Satellite Custom S.W.	$3895
73 FORD ¾-ton pickup	$3495
72 SATELLITE stn. wgn.	$3195
70 MAVERICK automatic	$1995
70 TOYOTA Land cruiser	$3595
70 SUNBEAM auto.	$ 995
69 AUSTIN 1800 auto.	$1495
65 VALIANT Signet, V-8, P.S.	$1395

WILLE MOTORS LTD.
Dlr. D-7366
3240 Douglas at Cloverdale 382-2313

1969 CHEV. WAGON AUTOMATIC $895; 1970 Olds 442 4-speed Hard top $2600; 1974 Chrysler wagon, only 7100 miles $6500; 1970 Gremlin 6 cyl. $1295.

VICTORIA JEEP 386-6511
597 Hillside at Rock Bay D-2295

1973 PINTO 2 DOOR, BUCKET seats, 4 speed trans., rear defroster. Finished in medium metallic blue with blue and white interior, $2295. B. Madsen Motors Ltd., 2691 Sooke Rd., 478-5011. DL-1668.

1972 DATSUN 1200 2 DR., 4 speed, radio, rear defroster, finished in Ralley green with beige interior. A low mileage economy vehcile, $1650. B. Madsen Motors Ltd., 2691 Sooke Rd., 478-5011. DL-1668.

BAD OR GOOD CREDIT
66 CHEV Auto $250 Down
12 Mo. payments of $50; F.P. $850
PALM MOTORS LTD.
2936 Douglas D1840

BUICK SKYLARK
1969 4-door sedan, new paint, power steering, power brakes, plus 2 extra snow tires. Immaculate. including tax. $1895. 595-8643.

1971 CAPRI 2000, BEAUTIFULLY maintained, many extras. $2350. Appointment to see, 477-0510. Sports and Classic Cars, 2825 Bridge, D.L. 1236.

PREMIUM HARD TOP
1964 Meteor, black with red interior, V8 automatic, radio, power steering, power brakes, excellent condition. Offers to $590. 478-9365.

1974 MONTE CARLO, FULLY equipped as new, $4,200. Appointment to see, 477-0510. Sports and Classic Cars, 2825 Bridge, D.L. 1236.

'69 FIREBIRD, 350, 4 SPEED Power steering, power brakes. Vinyl roof, big tires and mags. $2250. 652-1664.

1970 TORONADO GT, 455 MOTOR, 10,000 miles. Showroom condition $4,300. 382-3253.

150 CARS FOR SALE

1974 BUICK Regal. Air conditioning and many other extras $6495
1974 ASTRE wagon $3495
1974 VEGA Hatchback $3295
1974 T-BIRD $8995
1974 DATSUN pickup $3195
1974 FIAT 124-TC. As new, only 1960 miles. $3395

1973 VOLVO 164-E $5795
1973 CRICKET $2495
1973 ASTRE station wagon, automatic $2995
1973 FORD Courier $2695
1973 PINTO $2365

1972 MUSTANG $3795
1972 TOYOTA Corolla $1895

1972 VALIANT Scamp $2995
1971 FIAT "124" $1895
1971 PINTO $1895

1970 VIVA $1295
1970 MINI station wagon $1495

1969 TOYOTA Sprinter $ 795

1968 CORTINA $1295
1968 PONTIAC $1295

1966 AUSTIN 1100 $895
1966 CADILLAC Fleetwood Brougham
1966 BUICK $ 795

1965 Mini Van $1095

1961 MORRIS Oxford $ 395

1959 VAUXHALL $ 395

PLIMLEY
BRITISH CAR CENTRE
1010 Yates 382-9121
VICTORIA, B.C.
Dealer Licence Number D-1777

METRO
ALFA ROMEO
SUPER LOT
In Sidney

74 Ford F250 Crew Cab, V-8, full power.
73 El Camino and Canopy Loaded — Including Air.
73 GMC ¾-ton, 4-wheel drive, automatic, full power.
72 Dodge Adventurer, V-8, auto., full power.
69 VW Window van.
68 4-ton, 4-speed, furniture van.
68 Chev. ½-ton, V-8, 3 speed.
68 IHC V-8, 4 speed, P.SD.
74 Gremlin "X", V-8, auto., Levi interior
74 Pinto S.W. Auto., Radio, Roof Racks
73 Corolla 2 Dr. Auto
73 Comet 4-door, V-8, auto., full power, 12,000 miles.
73 Vega G.T. 4-speed.
70 Datsun '510' 2-dr, 4-spd.
70 Ford LTD 4-door, V-8, auto., full power
69 Pontiac 2 plus 2, V-8, auto, full power.
68 Malibu V-8, auto, full power.

1972 HONDA TRAIL
90 cc. 4,200 miles

656-4311 656-2821
Metrocan Holdings Ltd., Beacon Ave., Sidney, B.C.
Dealer Licence No. D3687

S&H TOYOTA

QUALITY

1972 Cortina L2000 4 Dr.	$1995
1972 Vega 2 Dr.	$1895
1970 Firenza, 4-Door Sedan, Low mileage.	$1195
1971 Toyota Hilux Pickup	$1695
1971 Pinto with radio	$1585
1970 Toyota Mk II, 4-Door Sedan. Radio.	$1895
1970 IHC ½ Ton Pickup	$2095
1969 Olds 88 Custom 2 Dr. H.T.	$1895
1969 VW Bug	$1395
1969 Viva 2 Dr. Sedan	$ 895
1968 Toyota Corrolla	$1095
1968 Volvo 144S 4 Dr. Automatic	$1795
1968 Chev Station Wagon	$1795

SAUNDERS & HITCHMAN
Sales & Service Ltd.
2040 Cadboro Bay Road
At Fort and Foul Bay
Dealer Lic. D-1460
592-2471

73 TOYOTA CELICA, Excellent working condition. One owner, 4 extra tires. Am-FM radio and 8 track tape $2995. 595-4430.

GULIVER THE GREEN GREMlin needs good home, is well maintained, has radio, sunroof and 33,000 miles. 383-1236.

HAVE BOUGHT THE CAR OF our dreams, must sell, 4-door, 1974 Fiat, 8 months old, still under warranty, radio. Call 598-2849.

CONVERTIBLE
1968 CHEV. 3431 WILLERTON. 384-4237.

1974 PINTO SQUIRE WAGON, many extras, 2,700 miles. 658-8140.

150 CARS FOR SALE

SUBURBAN MOTORS
North on Douglas

HOME OF
LINCOLN, MERCURY, MONARCH, METEOR, MONTEGO, COUGAR, COMET, BOBCAT, CAPRI AND FORD TRUCKS.

75 METEOR 2-door Hardtop Demonstrator. V-8 Automatic, Power steering, Power brakes, Radio. Yellow
WAS $5794 NOW $5158

73 FORD GALAXIE 500 2-door Hardtop, V-8, Automatic, Power steering, Power brakes, vinyl roof, opera window, Radio. Powder blue.
SPECIAL $3495

73 PONTIAC 4-door V-8, Automatic, Power steering, power brakes. White.
SPECIAL $2195

73 MONTEGO 2-door Hardtop, V-8, Automatic, Power steering, Power brakes, vinyl roof, radio, Blue.
SPECIAL $2995

71 PLYMOUTH 2-door Hardtop, V-8, Automatic, Power steering, Power brakes, Radio. Brown.
SPECIAL $1995

69 CHEV 2-door Hardtop, V-8, Automatic, Power steering, Power brakes, Radio. Green.
SPECIAL $1495

67 MUSTANG Convertible, V-8, Automatic, Power steering, Power brakes, Radio. green.
SPECIAL $1695

Many More to Choose From

SUBURBAN MOTORS
WIDE OPEN
UNTIL 10 P.M.
WEEKDAYS
6 P.M. SATURDAY
3377 Douglas St. 386-6131
Dealer Lic. D. 2298

McCALLUM
DATSUN
VOLVO
McCALLUM

McCallum Motors Ltd.
1101 YATES AT COOK
382-6122

74 Pinto Sportabout A.T., radio, low miles $3195
71 Pontiac Le Mans 2-Dr. H.T., V-8, P.S., P.B. Roof $2995
74 Volvo Station Wagon, Roofrack, Tapedeck $5995
74 Toyota Corona 2-Dr. A.T. low miles $3295
72 Datsun 240Z $4495
73 Datsun 240Z $5395
72 Plymouth Duster 2 Dr. Sedan $2595
73 Toyota Corolla 1600 G.T. Mags, wide tires, radio. $2595

COLWOOD LOT
1836 Island Highway
478-1741

69 Chevelle Malibu V-8, A.T., Radio $2195
68 PONTIAC Laurentian S.W. V-8, A.T., P.S., P.B., Radio $1895
65 Valiant V-100 6 Cyl. Standard, Radio $ 295
67 Chev 4 Dr. V-8, A.T. P.S, P.B. $ 595
65 Datsun 411, 4 Spd. Radio, 34,000 miles $1195
72 VW 4 Spd. Radio $1895
69 VW 4 Spd. Radio $1395

BUSINESS HOURS
MON.-THURS. 9-9
FRI.-SAT. 9-6
Dealer Lic. D3103, D3111

1966 CHEV IMPALA SUPER Sport 2 door, hard top, 283 automatic, power steering, power brakes, bucket seats. $700, 382-2965.

1967 DODGE MONACO, 2 DOOR hardtop, V-8, power steering, power brakes, gool condition, $750. 385-5131.

1965 PONTIAC PARISIENNE, power equipped, radial tires, excellent condition. $550. 413 Edwards st.

1971 FIAT 850 SPORT CONvertible, good condition. Call 382-3093 or 388-7116.

1965 COMET, V-8 AUTOMATIC, radio, excellent condition, tested, $650. 478-9706.

1953 CHRYSLER NEW YORKER Deluxe, p.s.. good tires, 743-2536, Shawnigan Lake.

'65 MUSTANG 6 AUTOMATIC needs paint, $675. 385-5854.

'66 MGB, $1,500 OR BEST offer. 658-8529 anytime before 9

150 CARS FOR SALE

DOUGLAS
VOLKSWAGEN
PORSCHE
AUDI

PREMIUM USED

'74 VW SUPER BEETLE radio, 4-speed $2895
'74 VW CUSTOM BEETLE, radio, 4-speed $2395
'74 VW DASHER 2-door, 4-speed, radio, sunroof $4695
'74 FORD ¾-ton Camper Special, Canopy, Loaded $6195
'74 VW THING, 4-speed, radio $3495
'73 NOVA Sedan, 6 cylinder, automatic, radio $3195
'73 VW SUPER BEETLE, radio, 4-speed $2495
'73 AUDI GL Sedan, Automatic, radio $5195
'73 VW 7 PASSENGER BUS, 4-speed, radio $4495
'72 VW WINDOW VAN, 4-speed, extra seat. $2995
'72 VW 411 WAGON, automatic, radio $3195
'72 TOYOTA 1600 Coupe, mags, radials, 4-speed, radio, 16,000 miles $2595
'72 VW WESTFALIA Camper, fully equipped $5295
'71 VW 7-PASSENGER BUS, 4-speed, radio $3495
'71 TOYOTA Pickup and camper, furnace, fridge, stove $2995
'70 VW 7-PASSENGER BUS, 4-speed, radio $2995
'70 MAZDA 1200 coupe, 4-speed, radio $1195
'69 DATSUN 510 Sedan, 4-speed, radio $1195
'65 VALIANT SIGNET, 2-oor hardtop, 6 cylinder automatic, radio, immaculate $1395

Plus Another 150 New and Used Vehicles on Display

Douglas Volkswagen Ltd.
3329 Douglas Street
388-5466
Dealer Licence Number D3715

You Can Expect A Great Deal From . . .

Cornell
CHEV/OLDS
Cadillac
CHEVROLET TRUCKS
Sales/Service 385-5777

OPEN 'TIL 9 P.M.
BROWSE AROUND
And See Our Fine Line of
HARDTOPS

74 OLDS Delta 4-Door
74 IMPALA
73 MONTEGO
72 PONTIAC 2-Door
71 FIREBIRD
70 PONTIAC
70 PLYMOUTH Duster
71 BUICK Skylark
70 OLDS Cutlass
65 CHRYSLER 2-Door
65 OLDS
62 CADILLAC

CORNELL
CHEV - OLDS LTD.
3050 Douglas 385-5777

Dealer Licence Number D-3162

1969 MERCURY MONTEGO 2 door hardtop. V-8 auto., power steering, radio, metallic blue with white vinyl top and matching blue vinyl interior. $1950. B. Madsen Motors Ltd., 2691 Sooke Rd., 478-5011. DL-1668.

MUST SELL
'74 Satellite Sebring plus, 2-door hardtop, p.s., p.m., p.w., warranty, vinyl roof, many extras, 7,000 miles, nearest offer to $4500. 383-6527.

"NO-RED-TAPE"
68 CHEV $450 Down
14 Mo. payments of $60; F.P. $1290
PALM MOTORS LTD.
2936 Douglas D1840

'64 WILDCAT, CITY TESTED, $550 or offers or will trade with station wagon or van. 382-9448.

1964 FORD 4-DOOR SEDAN, AUtomatic, good running order. $350. 598-1558.

150 CARS FOR SALE

Brian Holley Motors Ltd.
FIAT
VOLVO

10 Only
74 124-TC's
$3699
(Plus freight and Dlr. Prep.)

FIAT'S Performance sedan

JUNE TRADES

73 AUSTIN Mini, radials $1995
73 FIAT 128 2 dr. Choice of 2 $2595
72 FIAT 124 Auto. $2795
71 VW Wagon as new $2895
71 FIAT 850 Spyder $2295
69 AUSTIN 1100 wagon $1695
69 DATSUN Pickup $1695
69 DATSUN 510 $1695
69 VOLVO 144S $2695
69 FIAT 124 Coupe $2695
67 ROVER 2000 $1895
66 VOLVO 122 $1895
66 VW Wagon $1195
62 ACADIAN wagon, auto. $695

Service Department NOW OPEN
6 Days a Week!
8 A.M. - 9:30 P.M.

Brian Holley
3319 Douglas
384-1161
Dealer Lic. D-3170

HORWOOD MAZDA

SHOP AND COMPARE!!
ALL CARS CARRY PRICE TAGS

'74 Pinto AT
'74 Rotary PU
'74 Hornet AT PS
'74 Astra Hatchback AT, Radio
'74 Toyota Long Box PU, Canopy
'73 Mazda 1600 AT
'73 Ventura 8 AT
'73 Fiat 128
'71 Torino SW
'71 Datsun 510
'70 Cortina GT
3-'70 Mazda SW
'70 Mazda 1800 AT
'69 Chev PU
'69 Cortina GT
'68 Camaro PS PB
'68 Vista Cruiser
2 Landrovers, 4x4

OVER 40 CARS TO CHOOSE FROM
BANK OF B.C. FINANCE

HORWOOD MAZDA
385-1451
810 JOHNSON AT BLANSHARD
Dealer Licence Number D-3273

IF YOU WANT A SMALL CAR, A snappy car, a classy car, a roomy car, one that gets 37 miles to the gallon and will only cost you $950, phone about our 1969 Renault. 478-5674

MUST SELL 1970 FORD CUSTOM 500, power steering, power brakes, vinyl roof, tape deck, low mileage, clean family car. $1495 or best offer. 385-5060.

1970 CORTINA, LOW MILEAGE, good condition, 386-3792 or 656-3987 Diane.

72 TOYOTA COROLLA, 30,000 miles, 1 owner, excellent condition, 598-6850 evenings and weekends.

ART'S CAR SALES
See our selection, cars—trucks.
310 Bay St. D-3415 383-8302

'68 AMBASSADOR, GOOD CONDItion and mileage, $1,200 or best offer. 384-3420.

1972 VOLKSWAGEN SQUARE Back, 41,000 miles, excellent condition. $2900. Phone 479-8179.

1966 METEOR, 2-DOOR HARDtop, standard, good clean car. 477-2463.

1968 BUICK ELECTRA, 430 EN-gine, needs body work, $950 478-8408 after 5 p.m. or Saturday.

1972 CAPRI 4 SPEED, MICHELIN radials, low mileage, $2900 or nearest offer. 384-6609.

1961 CHEV, 6 AUTOMATIC, GOOD shape, $225. 383-9298.

'68 VOLKSWAGEN BEETLE, 1910 Argyle, 598-6196, 479-7735.

1974 PINTO WAGON, $2,500. Phone 478-6648, from 12 to 4.

LEAVING TOWN, MUST SELL '65 VW 1500, $750. Evenings. 384-6879.

RESTORED 1948 CHRYSLER $600. 642-3954.

1953 PONTIAC HARDTOP. NO motor. 385-7598 after 5 p.m.

'66 VOLKSWAGEN VAN, 60,000 miles, $1200 or best offer, 384-3560.

71 CELICA, EXCELLENT CONDItion, new paint. 386-9654

1968 DATSUN 510. VERY CLEAN. 656-2420.

'62 MINI, GOOD CONDITION. Offers? 477-9830, after 7.

'57 VOLVO, $100 OR NEAREST offer. 658-5700.

56 AUSTIN, BEST OFFER. After 4:30 386-6659.

'60 CHEV 6-CYLINDER STANdard, running. Offers. 385-1757.

'72 CORTINA L2000, 4-SPEED, $1,800. 383-9630.

150 CARS FOR SALE

METRO
TOYOTA

Being "CANADA'S Largest TOYOTA Dealership"
MEANS You Don't Have to go Any Further

Now over 1 Acre of New and Used Cars!

3-YEAR 36,000 MILE NEW CAR WARRANTY!

70 Swinger, 4-speed
74 Pinto Wagon
68 Camaro
75 Camaro R.S.
74 MGB
74 Dart
73 Datsun 240Z
68 Corona, Auto.
69 Volkswagen
73 Celica ST
72 Monte Carlo
73 Mustang fastback
74 Z28, loaded!
73 Comet G.T.
73 Corolla Wgn., auto.
73 Torino Squire Wgn.
73 Olds Delta "88"
73 Cougar
73 El Camino

REMEMBER at Metro
NO REASONABLE OFFER REFUSED!

OVER 150 ESSO
DIAGNOSTIC TESTED! USED CARS!

100% FINANCING O.A.C.
CALL NOW!
386-3516

Metro Toyota Ltd., 625 Finlayson. Dealer Licence D 3676.

METRO

J. C. MOTORS

74 VEGA Automatic	$2895
74 PINTO Auto	$2895
74 VW Beetle	$2695
73 CADILLAC Coupe de ville	$8495
73 TOYOTA Celica ST	$3195
73 PINTO 4-speed	$2395
71 FIRENZA sedan, 4-speed	$1195
71 MUSTANG V-8, auto.	$3195
69 FORD H.T., V-8, auto	$1895
68 BUICK htp. V-8 auto.	$2195
68 FIREBIRD V-8 auto.	$2395
63 JAGUAR XKE 4-spd.	$4000
J. C. MOTORS Ltd.	D-3246
837 YATES St.	384-0921

1973 RENAULT R12 STATION wagon. Reclining bucket seats, 4 speed trans., rear defroster, radial tires. A one owner local car finished in Robin's egg plue with black interior, $2250. B. Madsen Motors Ltd., 2691 Sooke Rd., 478-5011. DL-1668.

1972 TOYOTA MARK II 4-DOOR, automatic, radio, excellent condition. Must be seen to be appreciated. $2295 or best offer. 642-5356 evenings or weekend.

BUY HERE PAY HERE
67 PONTIAC Auto $200 down
10 Mo. payments of $60; F.P. $800
PALM MOTORS LTD.
2936 Douglas D1840

1974 VEGA, HATCHBACK, AUTOmatic, radio, 8,000 miles, $2850. Appointment to see 477-0510 Sports Classic Cars, 2825 Bridge, D-1236.

LIMITED MODEL, '67 PONTIAC, 2+2 convertible, tape deck, radio, and other extras. $1,100 or closest offer. 479-7805.

196
1970 TRANS AM AAR CUDA, 340, 6 pack, low mileage, excellent condition. Offers. 479-4646.

SELL OR TRADE FOR VAN, 1973 Mazda RX3 station wagon, bought new in 1975, still on warranty, 478-9129.

1972 MINI COOPER, TUNED every 3,000 miles. $1,950. Phone after 5 p.m 382-7080.

'64 CHEVY IMPALA, 2-DOOR hardtop, best offer to $200. 478-1201.

1969 TOYOTA CROWN DELUXE Sedan 2250 CC automatic, new motor $1,400. 477-5120.

73 SUPER BEETLE, ORANGE, low mileage, radio, tape deck, 595-7453.

'66 CHEV WINDOW VAN, $895, worth a look, phone days 384-1144, evenings, 478-8171.

1950 VAUXHALL, WIH '65 CHEVY engine, mint condition. 383-2850 after 6

1973 DATSUN 510 2 - DOOR, 4-speed, low mileage, radials, $2500, phone 385-8819.

'68 FAIRLANE, 302 AUTO, $2100 or best offer. 383-1394 between 4 p.m.-7 p.m.

1970 TOYOTA CORONA MARK II 1900, $1500 or best offer. Pete after 5 p.m., 595-7384.

1963 SMALL FORD STATION wagon, very good running condition $500. 658-5417.

1965 FORD CUSTOM 500, V8, power steering, 4-door, runs well, best offer takes. 477-0218.

1972 MINI 1000, FIRST CLASS condition, $1600 or best offer. 478-8411.

1967 MALIBU STANDARD, 4-door, excellent condition, $900 or best offer. 477-9164 after 6 p.m.

'68 CHEV WAGON 307 AUTOMATic, roof rack, clean, good condition, $1400 or offer. 478-1359.

150 CARS FOR SALE

LOW PRICED UNITS
'68 CHEVROLET $1,395
'68 VAUXHALL $1,395
'69 VAUXHALL $1,095
'69 DATSUN 510 $995
'67 DATSUN 411 $895
'66 PONTIAC $895
'69 VALIANT $395
THREE POINT MOTORS LTD.
2620 GOVERNMENT STREET
385-6737 (dlr lic D6415)

VINTAGE
1960 Buick Invicta, 2 door hard top, V8 automatic, power steering, power brakes, power windows, tested, 62,000 miles, excellent upholstery, needs some body work. Closest offer to $300. 383-9496.

MUST SELL
1960 Chev Impala, 2 door hard top, V8 automatic, power steering, power brakes, tested, good tires, $300 or best offer. 383-7662.

'67 ALPINE ROADSTER, RED convertible, 1975 cc, newly rebuilt, plus $500 recent work, tape deck, $1,000 or nearest offer. 382-7009 after 5.

1970 MAZDA 1800 CC, 4-DOOR sedan, blue exterior, radio, reclining bucket seats, 4-speed stick shift, 59,000 miles. In good mechanical condition. $1,350. 656-5726.

1967 PEPPY VOLKS SQUAREback, radial tires, clean, economical, $1,095, firm. Worth looking at. 382-4527. 836 Colville Rd., between 6-10.

1974 DODGE DART CUSTOM sedan, one owner. Offers to $3,250. 656-5063, after 6 p.m., for appointment to view.

LADY DRIVEN 65 CHRYSLER, power steering, power brakes, good condition. Recent city test, $750. 382-2219.

CONVERTIBLE
73 Mustang, V-8, automatic, power windows, steel-belted radials. Excellent condition. 383-1746.

54 AUSTIN A-40 SOMERSET, 1100 cc engine, 4-speed. Excellent condition. Will sell to best offer. 385-6614.

1973 DATSUN 2-DOOR, 1200, standard shift, in good condition and very economical. $1,700 or offers. 479-2632.

CONVERTIBLE
1968 Coronet 500, just tested, with new paint, excellent condition. $1,450 or best offer. 388-9417.

1963 MERCURY, 390 INTERCEPtor, bucket seats, console, power windows, brakes, steering. Phone 382-7897.

1962 PLYMOUTH BELVEDERE station wagon, V-8, automatic, power steering, roof rack, radio, tested. $450. O.N.O. 478-2544.

1968 ENVOY EPIC, STANDARD transmission, good working condition, $550. 656-6633 days, 384-3198 evenings.

'69 S NOVA, 375 HORSE POWER, E.T. mags, Muncie shift, headers, Smith tach. $2,300. 383-8517.

1965 CHEVELLE 300, CONVERTible, 282, chromies. View at 431 Linden No. 5 or call 382-1948.

68 FORD FAIRLANE, POWER steering, power brakes, good condition, $1250 or best offer. 383-7503.

RARE, PARTIALLY RESTORED 53 Pontiac coupe, no triflers, Offers. 384-3570 between 5 and 7

66 PONTIAC STATION WAGON, needs a few repairs. $300. 1138 Queens Ave.

'69 VALIANT 2-DOOR AUTOMATic, 6 cylinder. Perfect condition. Lady driven. $2,000. 652-2821.

'64 FORD, 390 4-SPEED DETROIT locker, M and H slicks. $795. 592-0555.

1969 FORD LTD COUNTRY Squire station wagon, $1,900 or offer. 382-2725.

'69 TRIUMPH GT6 PLUS, BLUE, immaculate condition. Phone anytime. 478-5734.

1974 DATSUN B210, RADIO, 4 speed, 3300 miles. Mint condition. $2,800. 656-3825.

'59 MERCEDES, $1,100. JIM BELshaw, days 384-0584, evenings 386-3834.

1971 DATSUN STATION WAGON, premium condition, roof rack, 7 tires, 31,000 miles, extras 382-7580.

1973 TOYOTA COROLLA, 2-DOOR, 4-speed, a bargain at $1,995. Phone 382-1035, after 4:30 p.m.

MUST SELL THIS WEEK. 1972 pinto runabout, best offer over $1,500. 1371-C Craigflower Rd.

60 OLDSMOBILE 98, A-1 SHAPE, fully powered. 478-6159, after 6.

'63 PONTIAC, 283, AUTOMATIC, radio, tested. $395. 478-4931.

1964 CHEV, GOOD CONDITION, $500 or best offer. 479-9172.

1966 VOLKSWAGEN 1300, SPLENdid condition. 385-9943.

'68 VW, $1,175. 382-7773.

1965 FORD FAIRLANE, 500, SW, 6 auto., radio, clean, $775 385-3290.

66 AUSTIN 1100, BLACK, REALly nice, $650. 477-0076 after 6 p.m.

64 VOLKSWAGEN, GOOD RUNning order, $675 or offers. 382-0830.

1967 CAMARO CONVERTIBLE. Good condition. Offers. 656-5180.

1974 DODGE DART SPORT, 360, 4 barrel, 12,000 miles 386-8521.

151 SPORT, IMPORT CARS

MUST SELL, 1971 DATSUN 240Z, A-1 shape, low, low mileage, automatic, air conditioning, mags, radials, tape deck, tinted windows, radio, bosch lights, power antenna, and much more. Offers. Doug, 595-3557, 477-3611 or Dave 595-1003.

1973 FIAT SPYDER, RED WITH black upholstery, wood dash, stock dual O.H. Cam 1800 cc engine, Michelin XAS Tires, mag wheels, undercoating, recently tuned, tested. $4,200. 598-6996, after 5:30, or view 10 - 1005 St. Charles.

65 VOLVO P1800, MUST BE seen. Just tested. Engine rebuilt. Overdrive. SU carbs, radials, mags, body and paint immaculate. $2300 or best offer. After 5:30, 384-0845.

HAVE BOUGHT THE CAR OF our dreams, must sell, 5 door, 1974 Fiat, 8 months old, still under warranty, radio. Call 598 2849.

'65 MG MIDGET, NEW TIRES, clutch, trans., roll bar, tape deck, needs paint. Great summer car. Asking $1,000. Tim, 479-2348.

71 MGB GT, IN BRAND NEW condition, must be seen to appreciate fully. Evenings 652-2529.

1973 MG, 27,000 MILES. Excellent condition. $2900 or best offer. Duncan 746-6204 after 4.

'52 JAGUAR MARK 7, GOOD condition, $2,000, 743-5698, Cobble Hill.

1974 CORVETTE 454 AUTO every option. Mint condition. Must sell. Home 592-6652, work 383-6319.

MUST SELL, '72 TR6, EXcellent condition. Offers, 385-1267 mornings.

1966 MGB, GOOD CONDITION, soft top, 1968 motor and trans., $1600. 652-2234.

1956 MORRIS, '68 MGA ENGINE, first 4 speed, Naugahyde interior. 383-4668.

'71 BMW 2002. Excellent condition. AM-FM radio. 383-2272.

1970 4.2 JAGUAR XKE, $7,250. Serious enquiries only. 477-6357.

1968 DATSUN SPORTS CONVERTible, SPL 311, $1700. 478-7385.

154 TRUCKS and BUSES

CAMPER VAN
1968 Dodge, six cylinder. In excellent condition, completely rebuilt throughout. Must be seen to be appreciated. $3,200. 383-5108.

1975 CUSTOM CHEV ¾-TON plus 30" insulated cap. Heavy duty throughout, 8-ply tires, automatic and other extras. $5,395. 479-7645.

1968 FORD ½-TON, F-100 360 C.C. overloads. Very good condition, $1,750. Guthrie, Gillespie Road, 642-5932.

1974 TOYOTA HILUX LONGBOX, automatic, radio, studded snow tires. $3100 or offers. Charlotte 598-4994.

1973 GMC SIERRA GRANDE, ¾-ton pickup. 454 engine, automatic, power steering, power brakes, 1,600 original miles. $5000. 652-3306.

MOVING, MUST SELL 74 FORD Super Van, camperized, no raised roof, under 10,000 miles, best offer. 388-4932 2813 Quadra.

1974 FORD PICKUP, 360, FOUR-speed, radio. $3950 or best offer. 382-5442.

1973 TOYOTA LANDCRUISER, 4x4, radial snows, $3900 or best offer. 598-8237.

154 TRUCKS and BUSES

ENSIGN
Dodge TRUCKS
AND RECREATION VEHICLE CENTRE

LEASING COULD BE FOR YOU

BRAND NEW
1975 DODGE VAN
6 cylinder engine, automatic transmission, power brakes, deluxe seats, curb side windows.

$123 per month
36 month Net Lease

BRAND NEW
1975 DODGE
D-100 PICKUP
Automatic, V-8, Power brakes, 6100 GWV, package and heavy duty tires. Complete with BRAND NEW, TRIPLE-E 8' deluxe CAMPER. Fridge, furnace, stove and jacks. Sleeps six.

$180 per month
36 month net lease

Other models to choose from at similar low rates

QUADRA at CALEDONIA
386-2411
Ask for Truck Sales
Dealer licence number D-3672

THREE DAY TRUCK SALE
All clean and safety inspected. 1970 Fargo one ton cab and chassis; 1972 Mazda 1800; 1968 Ford short box. Also Vanguard insulated canopy. All above units sale priced. D2970. Alexander Leith Motor Co. Ltd., 3233 Douglas, 383-2024.

ONE ONLY, 1975 GLEAMING BLACK CJ5 Universal $4900 new; 1969 Dodge ¾-ton pickup $1200; 1973 Chev. 4x4, $4,100.

VICTORIA JEEP 386-6511
597 Hillside at Rock Bay D-2295

'65 DODGE TRUCK, HEAVY duty, 1-ton, paint and mechanically in good condition, new flat deck stake side, duals with pair of almost new winter studs. $950. 658-5527.

NOW IN STOCK FOR IMMEDIate delivery — 1975 Chev 60 Series LWB Tilt-Cab and 1975 Chev 60 Series Conventional Cab, 24000 GVW. For information and specs call Alan Catt at Cornell Chev-Olds. 385-5777 DL 3162.

1971 ½-TON FORD TRUCK, V8 standard, new clutch, tires, and paint, very well maintained. 58,000 original miles. $2495 or offer. 642-5034.

1973 DODGE CUSTOM WINDOW maxi van. V8, automatic, radio, power steering, power brakes, seats, long wheel base, 41,000 miles. No trades. 613 Herald St.

1974 ¾-TON SIERRA GRANDE, camper special, 350 cu. in., 4,000 original miles, automatic, power tilt steering, power disc brakes, etc. Loaded. $5,695. 479-1057.

LEN BARKLEY
INTERNATIONAL LTD.
New and Used Trucks
517 Herald St. 388-5508

1966 BRONCO, COMPLETELY factory rebuilt, 10x15 tires, power take off Winch, etc. Trades considered. $2500. 479-6023.

1975 CHEV. CHEYENNE ½ TON pickup, 6,000 miles, complete with 8' camper, all in excellent condition. 478-8471.

1973 GMC ½-TON PICKUP, V8, automatic, power steering, power brakes. Excellent condition. City tested. 656-5328 after 6.

1968 GMC ½-TON 6-CYLINDER standard, new rear tires and front end, $1250. Phone 388-6474, 9-5 Mon. to Fri., or 658-8988 after.

1971 GMC 3-TON CAB WITH 16' aluminum box, recently tested. Good shape. $4700 or offers. 477-1922.

'74 CUSTOM DODGE SHORT VAN 8000 miles. Upholstered leatherette interior, furnace, fridge, Quad mags, etc Must be seen 382-6948.

1975 FORD ¾-TON SUPER CAB, automatic, power steering, power brakes, low mileage, asking $6,100. 385-0635.

1974 ROTARY MAZDA, CANOPY, radio and bumper. 1400 miles, $4,000. 384-9035.

1959 DODGE 6 WITH 4-SPEED roof racks and 4 new tires. $475. 479-8163.

3-TON TRUCK, GMC, PERFECT shape, call any time after 5 p.m. Tony Melo, 385-1217.

DUMP TRUCK, 1956 FORD SINgle axle. Must sell, only $800. Phone 753-6281.

74 GMC, HEAVY DUTY, ½-TON, V-8, auto, P.S., and more options MD L-2935. 748-8760.

1970 VW WINDOW VAN, GOOD condition, 57,000 miles, $2100. Call between 7 and 8 p.m. 385-1238

1956 FORD HALF TON, Chrysler hemi powered, stake backed. 477-3982.

1963 MERCURY VAN, GOOD condition. $900. View at 1910 San Rafael Crescent.

1973 FORD F250, 4X4, 16,000 miles, excellent condition, $5800 firm. 388-4967.

1969 FORD HALF-TON 360 AUTOmatic, radio, etc., $1750 or reasonable offer. 652-2019.

1968 MERCURY ½ TON PICKUP, 360, radio, 4 speed, $1,600. 656-1033 after 6 p.m.

'61 DODGE, 62 CHEV, 65 DODGE, all pickups and tested, $500-$800, also Dodge parts. 595-3019.

LARGE REFRIGERATED truck (new compressor unit), $3000. 388-4488.

1972 TOYOTA PICKUP, ALL NEW tires, 37,000 miles, excellent condition, $2250. 642-5397.

'67 GMC 283 4-SPEED, GOOD shape, must sell. Asking $1700. 652-3135, after 5 p.m.

1973 CHEV. BLAZER, V8, 4-wheel drive. $4,900. 595-7701, after 6 p.m.

69 DATSUN PICKUP, $1,150 592-0217.

1966 GMC, ½ TON, 283 AUTOmatic, good condition. 478-8192.

67 CHEVY VAN PANELLED AND insulated. 385-3940.

WANTED VAN FOR CAMPING. Phone collect 743-2210.

1973 TOYOTA, 15,000 MILES, EXcellent condition, $2500. 385-4364.

18' FLATDECK, 1965 DODGE, $800. 383-9585 after 6 p.m.

154 TRUCKS and BUSES

AMC
VICTORIA'S NEW 4 WHEEL DRIVE CENTRE
NOW OPEN!
REG MIDGLEY'S
JEEP CITY

72 FORD ¾ Ton Pickup $3195
74 FORD 4x4 Pickup $4995
71 TOYOTA LAND CRUISER 4x4 $3795
62 VAUXHALL Sedan $ 250
75 CHEV Pickup with cab $5195
71 JEEP WAGONEER $3995
69 FORD 4x4 Pickup $2895
64 LANDROVER 4x4 $1295
74 CHEV 1 ton 12 passenger window bus $7195

— NEW OLYMPIC CAMPERS. 8', 8½', 10½'
— NEW CHEV CENTURIAN 22' Motor Home $15,753
— NEW COLUMBO canopies
— NEW TENT TRAILERS
— JEEP "A Tough 4 Letter Word"
— CJ5, RENEGADE, CHEROKEE, WAGONEER, TRUCKS

70 JEEP Pickup $2995
74 FORD 350 (Loaded) with 75 OLYMPIC 10½' Deluxe Camper $10,400
74 DODGE Van $4195
72 DATSUN Pickup $2295
70 INTERNATIONAL Pickup $2195
74 DODGE ¾ ton with 10½' OLYMPIC Deluxe Camper $7995
72 VOLKS window bus $3695
73 TOYOTA Pickup, long box with canopy $2995
72 TOYOTA Pickup $2395
75 DODGE FUNCRAFT Mini Motor Home $10,395
74 FORD ½ ton, Heavy Duty with new 8½' OLYMPIC Camper $7495
73 FORD ½ ton with new 8' OLYMPIC Camper $5990

LOOK FOR GRAND OPENING $500 SAVINGS AT JEEP CITY
3342 Oak St.
(Near Town and Country Shopping Centre)
386-7571 Dlr. Lic. D4530

GARDEN CITY
AUTO SALES LTD.
"TRUCKS"

75 FORD F250 4 Sp. P.S., P.B.
75 FORD E250 Van
75 CHEV Leisure Van
75 FORD XLT Ranger ¾
74 GMC Spring Loaded
74 GMC Sierra Grande Air
74 FORD ¾ ton Auto.
73 CHEV ¾ ton Loaded
73 WESTFALIA Camper
71 GMC ¾ Ton 4-speed
70 GMC Canopy Covered
69 GMC Van V-8 Auto.

Garden City Auto
2978 Douglas
382-9111
D-3790

"TRUCK CANOPIES"
COASTLINE TRAILER CENTRE (1971) Ltd. 1915 Quadra St.
DLD-8573 388-6021

1974 FORD VAN, POWER STEERing, power brakes, radio, roll up rear door, low mileage, Phone 598-2111.

69 HEAVY DUTY FORD ¾-TON, 390 motor, new 8 ply tires, good condition. $2000 or best offer. 479-3824

MELROE BOBCAT
$4800 cash or trade on '72-74 ¾-ton truck. 478-0245.

1970 TRIUMPH SPITFIRE, $1,600 cash. Phone 598-1079.

61 GMC ½ TON, $350 OR BEST offer. 385-4504.

154 TRUCKS and BUSES

21-PASSENGER GMC, 1965, BUNK and propane stove, engine and running gear good. $1,995 or nearest offer. Phone 478-9508 daytime and 478-0112 after 5 p.m.

16' GOOSENECK 5TH WHEEL 6-ton trailer, electric brakes, $1,800. 478-5151.

67 FORD RANGER ½-TON, 352, 3-speed, $1,100 384-4350 anytime.

73 FORD ¾-TON, 360, 4 SPEED, power brakes, $3000. 386-1991.

1957 GMC ½-TON, TESTED, $250. 478-6705.

158 TIRES

MICHELIN "X" RADIALS
Sizes to fit all makes and types of cars — MINIS through to CADILLACS.
"CHARGEX" OR PAY DAY TERMS at
D & D TIRE
1620 Blanshard St.
382-7283

NEARLY NEW SNOW DELUXE Uniroyal radials ER 78-14. $40 a pair. 477-0541.

2 IMPERIAL H78-14 TUBELESS summer tires with rims, $60. 478-4788.

4, 14" TIRES AND RIMS 383-2534.

TWO GOODYEAR L60X14 TIRES, nearly new, $60 each. 477-3832

160 PARTS, ACCESORIES

FOR IMPORT TRUCK, 4 BIG F60x15 Firestone Ovals on Keystone 6 stud slots. Nearly new. Closest offer to $450. Custom black Tonneau, $50. After 5 p.m. 598-8490.

BLACKY'S AUTO WRECKING
Three miles south of Duncan. V.W. parts, most American cars. 748-8421.

CORD'S PISTON RINGS
2925 Bridge St. 383-0011
Rebuilding your engine? See us for your parts and machining needs.

RADIATOR REPAIRS, FAST TOP quality repairs at Maurice's Auto Body, 427 Beta St., phone 384-3121. Located behind the Burnside Pay and Save Gas station.

1973 24' MASTER COACH HOUSE trailer, fully equipped, shower, 3-way fridge, oven, stereo, in mint condition. Used only 4 weeks. $5000 firm. 477-9917.

'55 TO '57 CHEV V-8 BELLHOUSing, starter and fly wheel, $35. Complete GM 250, 6 cylinder, needs springs, $50. 478-6705.

FIVE 13" RADIALS ON 5½" Rogue mags. Only 10,000 miles. Fit Toyota, Colt and Pinto. $275 firm. 477-1605.

'60 MERCEDES 180, RUNNING, whole or parts. Engine, drive train, body, all in good shape. 595-5340, 4-7 p.m.

2 CHROME WHEELS, 14X6, FITS Dodge-Ford, or will trade for 14x6 Valiant chromes. 385-1941.

WANTED RIGHT REAR FENDer for '53 Chevy ½ ton. Rust free. 384-6884.

396, 350 HP, 3000 MILES, COMplete with carb and manifold, $800. 386-9265.

4 CHROME WHEELS, 15X6 AND baby moons fit Dodge, Ford to 1970. 477-3667 after 6 p.m.

WRECKING 1963 VOLKSWAGEN station wagon, good motor and transmission. 384-9933.

'61 FALCON FOR SALE OR parts. Automatic transmission. 479-8136.

PAIR BUCKET SEATS AND CONsole, powerglide transmission, 282 engine in parts. 478-8612, 478-8754.

1970 350. HEADERS. BEST OFfer. 386-8574.

1968 383 FOUR-BARREL, headers, $450. 478-7721.

42 AMP DELCO ALTERNATOR, rebuilt and regulator. 479-4926.

'59 VAUXHALL WITH SPARE parts, tow away, $35. 479-3727.

COMPLETE 1961 MINI. GOOD for parts, $75 firm. 385-6158

'62 OLDSMOBILE AND '64 MERcury Montclair for parts, 384-9065.

162 AUTO REPAIRS, SERVICE and TOWING

OUR SPECIALTY
FOREIGN CAR REPAIRS
All makes including Renault, Citreon, Peugeot, all sports and performance cars. For a free estimate phone
PIERRE PERRERA
(formerly European Car Centre)
at HONDA CAR CENTRE
909 Yates St. Phone 386-6707

SCRAP CARS HAULED. 478-9571.

166 CARS and TRUCKS WANTED

CARS WANTED FOR CASH
— WE PAY OFF LIENS
— HIGHEST CASH PRICES
— TRADE UP OR DOWN
DePAPE
760 JOHNSON STREET
384-8035
DePAPE MOTORS LTD.

CARS WANTED FOR CASH!
Top prices now being paid.
GEM MOTOR SALES LTD.
180 Esquimalt Rd. 382-7195

CASH
We will buy your car for cash. G.C.M. Motors Ltd., 780 Goldstream Ave., 478-3242. D-7197.

SHELBOURNE AUTO MART LTD.
1640 Cedar Hill Rd. 477-9166
We Buy Cars, Instant Cash

STRAIT MOTORS LTD.
Cash for Cars — From '65-'69
1513 Quadra at Pandora 384-8191

VICTORIA AUTO BROKERS
386-7707 1808 Blanshard 382-1921
TOP DOLLAR FOR YOUR CAR

WANTED FOR WRECKING '64 and up GM or Ford products, complete, 478-8131 or 478-4248.

168 CAMPERS, TRAILERS and MOTOR HOMES

3-BEDROOM TRAILER FOR sale $6500 down, take over payments. On lot in Hidden Valley Trailer Park. Children welcome. 478-9955.

10½' SELF-CONTAINED CAMPER by Scamper on ¾-ton Dodge crewcab truck, low mileage. Price $9500. 592-7691.

$71 TOYOTA TRUCK WITH COMpletely equipped fully sized camper, sleeps 4. 598-4378, 592-0435.

10' WORK TRAILER
Locking doors, overhead boom, $950. Carey Rd. Texaco.

69 FORD CAMPER VAN, FULLY equipped, excellent condition. 592-2395.

1966 GMC 36 PASSENGER BUS, converted. Stove, fridge, heater, toilet, tub. 477-4803.

1970 VOLKSWAGEN WESTFALIA camper, good condition, $2800. Vancouver, 274-8770.

1970 ECONOLINE CAMPERIZED van, raised roof; for rent, June, July and August. 477-2615.

1975 CUSTOM MADE 10½' camper, fully self contained, sleeps 4, $3,550. Phone 477-8047.

FOR RENT — HARDTOP TENT trailer; sleeps 4-5. 595-2340.

168 CAMPERS, TRAILERS and MOTOR HOMES

S. J. PEDEN
LTD.
VANGUARD
Motor Homes
NOW IN STOCK

The popular 21' VANGUARD Mini-Motorhome is now in stock. See this luxurious self-contained MOTORHOME along with the economical 19'5" VANGUARD Mini-Motorhome and the

ALL NEW
VANGUARD PACER

ALL ON DISPLAY AND READY FOR IMMEDIATE DELIVERY

TRADES
11' Vanguard, FG. roof fully equipped $2495
'73 Dodge 200 Van 15,000 mi. Camperized $3895
'72 Chimo VW Van Conversion 8,000 mi. $5995
36" Vanguard Canopy c-w rack $375
Lionell HT Tent trailer $1495
'73 Courda lane import camper $1595

CAMPER RENTALS
TRUCKS and CAMPERS
CAMPERS only—MOTORHOMES

PARTS AND ACCESSORIES
If you're building a camper, trailer, or boat, or converting a van or just modifying what you have, be sure to see our large assortment of SINKS, FRIDGES, ICE BOXES, ROOF VENTS, WINDOWS, SPRUCE FRAMING, PANELLING, TOILETS, LIGHT FIXTURES, HEATERS, WATER TANKS, TABLE LEGS and many more other useful items.

HOURS
8:00 - 5:00 Mon. - Sat.
Lot open Thurs. and Fri.
Til 9:00

S. J. PEDEN
LTD.
2855 Quesnel St.
386-3464
DLR. D-1040

FENNELL'S
TRAILER SUPPLIES
Parts—Propane—Repairs
Profiled Aluminum
SPORTSMAN CANOPIES
Mon.-Thurs. 9 a.m.-8 p.m.
Fri., Sat. 9-5:30
Sun. 12-4:30
6459 Pat Bay Hwy. 652-2511

ONE OWNER
1973 GMC ½-ton pickup, 6-cylinder, standard transmission, low mileage. Also 8' camper. Can be sold separate or package deal. For personal service phone CHARLIE PETERSON at EMPRESS PONTIAC BUICK LTD. 382-7121or res. 592-0458. D.L. 3182.

DOGWOOD TRAILER SALES
PARTS PROPANE
RENTALS
RANDELL TRAILERS AND CAMPERS 478-6841
2630 Deville Road
Dealer Licence D-1789
Highway 1 and Millstream Rd.

1969 VOLKSWAGEN WESTPHALIA, red and white in color, radio. Excellent condition. 46,000 miles. For appointment call Bob Dobish, Saunders and Hitchman, 592-2471 or 478-5784, DL1461.

20' KENCRAFT TRAILER, fibreglass, air conditioner, shower, lots of cupboards. Jackson's Goldstream Estates, 974 Goldstream 478-5812. D-1014.

1974 27' HOLIDAIRE TRAILER, complete, bedroom, bath, shower, fridge, stove, furnace, sleeps 4. Like new, $7,500. Phone after 5:30 p.m. 656-6640.

1973 22-FT. SELF-CONTAINED trailer, custom-built to highest standards. 110, 12 volt and propane, AM-FM stereo, sleeps 6, like new, $4700. 386 6211 or 386-7728.

FOR SALE TRAILER SITE, fully serviced, with or without trailer. Shawnigan Lake, Mountain View Resort. Sandy beach. 592-6806 or 743-2924.

1965 FORD SUPER VAN, MINI Motor Home. Raised roof, very nice job and in very good mechanical condition. $2500. After 4 p.m. 478-1685.

15' TRAVEL TRAILER, PROpane stove and oven, ice box, carpet, sleeps 6, cosy and clean, electric brakes, spare tire. $1,195. Open to offers. 595-4393.

DUE TO HEALTH MUST SELL self contained, custom built, 24' Traveleze trailer, 4-piece bathroom, proper stove and fridge, TV, furnace, sleeps 4. 656-4856.

RARE 1967 17' AIRSTREAM fully self-contained, stereo system, TV, air conditioner, carpeted. Very clean, $3,750 or offers. 873-6161 (Vancouver).

1974 27' HOLIDAIRE TRAILER, complete, bedroom, bath, shower, fridge, stove, furnace. Sleeps 4. Like new, $7,500. Phone after 5:30 p.m. 656-6640.

1974 GMC ¾-TON CAMPER SPECial with 10' Vanguard camper. Both like brand new and fully equipped. $7,995. 386-6965.

FLAT DECK TANDEM TRAILER, with surge brakes, used to haul antique cars, campers, tractor, boats, etc. $700. 385-5335.

1974 VW VAN, 7000 MILES, COMpletely customized, with mags, radials, stereo, (honey of a bus). 658-5685.

19' FLEURY MOTORHOMES, steel frames, fibreglass, compact, easy to drive. Jackson's 974 Goldstream, 478-5812. DL-1014.

1973 BABY OKANAGAN CAMPER for import truck; stove, icebox, furnace, as new condition $1595. Phone after 6 p.m., 478-0003.

FOR RENT APACHE HARDTOP camping trailer, sleeps 6, stove table, icebox, $55 weekly. 479-7071.

TRAVEL TRAILERS FOR RENT. Fully insured. Openings available for June 384-4818.

HOMEMADE TENT TRAILER, 3-burner stove, sink with pump extends to 8'x20'. Phone 478-8600.

'73 MAZDA TRUCK AND camper. Can be sold separately or together. 382-2826.

1970 VW VAN, PART CAMperized, 6,734 miles new engine. Asking $3,500. 479-9174.

'72 8' CAMPER, FRIDGE, STOVE, furnace, jacks. $220 or best offer. 388-6020 after 5 p.m.

10' VANGUARD TELESCOPIC camper. Fridge, stove, furnace. 384-2841.

SLIDE IN CANOPY, 7'1" LONG by 4'4" wide, 5'6" high, Vista aluminum. $525. 478-4788.

24' 1966 AIRSTREAM, EXcellent condition, $5000. Phone 478-6870 after 7 p.m.

'73 VW WESTPHALIA. EXcellent condition. Must sell. Asking $5,750 or nearest offer. 477-5517.

HOMEMADE TRAILER CONverts to 14' tent camper, 384-9804.

HARD TOP TENT TRAILER FOR rent, $40 week. 479-7505.

16' TRAILER FOR RENT, REAsonable. 382-4948.

9'6" VANGUARD OVERHEAD camper Phone 478-9955.

FOR RENT: HARDTOP TENT trailer. Available now 478-4602.

TENT TRAILER, $225. 383-5116.

9½' CAMPER FOR RENT, $60 weekly. 479-1337.

168 CAMPERS, TRAILERS and MOTOR HOMES

Purvis Flack
R.V. CENTRE
Proudly Presents
KIT COMPANION
Trailers
Kit Kampers
THE KIT 5TH WHEEL
COME OUT AND SEE THEM THIS WEEK!

Purvis Flack
R.V. CENTRE
LIMITED
1080 Goldstream Ave. in Langford (Highway 1A)
Phone 478-8377
D.L. 3772,

LAYTON
HOLIDAIRE
WEEKENDER
GALAXIE
Campers - Canopies
ARRIVING SOON
NEW LINE
TRUCK CANOPIES
ONE PIECE MOULDED CONSTRUCTION with SLEAK LOW LINES:
DROP IN and SEE OUR FULL LINE of GALAXIE Campers for lightness and strength THEY CANNOT BE BEATEN.
8 ft. camper 925 lbs.
9½ ft. camper 1230 lbs.
11 ft. camper 1690 lbs.
All with standard equipment.
PARTS, ACCESSORIES! REPAIRS
HOURS OPEN
MON. to SAT., 8 A.M. - 5 P.M.
THURS. — FRI. nite till 9 p.m.
DOMINION MOTORS
we specialize in I.C.B.C. Autoplan Campers and Trailers
1703 BLANSHARD ST.
(across from Hudson's Bay Parking Lot) Victoria B.C. 385-5012.
Dealer Licence Number D-5536

TRAVEL TRAILERS
MOTOR HOMES
5th WHEELERS
COASTLINE
TRAILER CENTRE
(1971) LTD.
1915 Quadra St.
388-6021
DEALER LICENCE D-8573

CAMPERS
READY TO GO!
FORD, DODGE and GMC. Trucks with New OLYMPIC CAMPERS 8' to 10½'
Call an "AMC GOOD GUY"
For a Super Deal On One of these Trucks and Campers!
REG MIDGLEY MTRS.
736 Cloverdale 385-8756
Dealer Lic. D3785

"WESTERN" CAMPERS
OKANAGAN TRAILERS
Repairs
To all types of rec. vehicles
VAN OUTFITTING
A SPECIALTY
PHONE 384-0213 ANYTIME
PARTS—ACCESSORIES
LOGAN'S RV SERVICE CENTRE
650 Burnside Rd. E. near Douglas

FOR RENT: 13' TRAVEL TRAILer, self-contained, sleeps four. 478-5829.

RENTALS, CAMPERS ONLY, truck and campers, motorhomes. S. J. Peden Ltd., 386-3464.

RENT — AUGUST, 13' TRAILER, sleeps 4 adults, $45 weekly, 642-5177.

14' TRAILER. STOVE, OVEN, portable toilet, electric brakes, awning, tested. 384-9881.

1974 VOLKSWAGEN CAMPER, sleeps 5, fridge, stove. Any offer over $6000 considered. 656-4275.

8' VANGUARD CAMPER, FULL fibreglass roof. $1600. 478-4204.

8' CAMPERETTE WITH STOVE. Asking $500. 656-5328 after 6.

1970 TRIPLE E. MOTOR HOME, all facilities $8500. 598-3589.

1967 VW VAN, SEMI CAMperized, $2100 384-9492 after 5:30.

169 MOBILE HOMES AND PARKS

DELUXE 23' TRAVEL TRAILER, like new, used one trip, Regina to Sidney. Situated in trailer court in Sidney. Trailer space available to right party. Not suitable for children or pets. Best offer over $4,800. 656-4441.

12X68 3-BEDROOM DELUXE home in family park on large space, Mill Bay area. Phone 478-9912 for appointment to view. Robin Hood Trailer Sales, 2714 Sooke Rd. D.L. 3091.

FOR SALE, NEW 62 FOOT MObile home all set up in mobile home park only 5 minutes walk to Parksville shops. Adults only, no pets. Box 91, Parksville, 248-5123.

1974 12X56 MOBIILE HOME, IN treed park, Duncan area. $13,000 or best offer. 479-4247.

24X40 MOBILE HOME IN TREED park. Large lot overlooking lake. 652-2295 or 642-5705.

1974—3 BEDROOM ESTATE FURnished or unfurnished. 642-5058.

169 MOBILE HOMES AND PARKS

WAGON TRAIN
HOMES LTD
OVER 30
New and Used
HOMES
To Select From
VICTORIA
2524 Douglas St.
386-3291
LANGFORD
974 Goldstream
478-7333
SOOKE
6647 Sooke Rd.
642-5533
OPEN
9 A.M. TO 9 P.M.
7 DAYS A WEEK
Dealer Licence Numbers: MCD-11275 MCD-26003 MCD-26166

BOB'S
MOBILE HOMES LTD.
25 Crease 386-3623
DL 1911
TO CLEAR
2—10' and 1—8' Hardtop trailers at INVOICE PRICES!
ALL TRAVEL UNITS priced to go!
LEADER ('74 model)
2 bedroom, as new. Nicely furnished, washer, dryer, and skirted, in adult park — Cedar Creek.
Propane — Gas — Parts
Hydraulic Jacks
Set of 4 — $196.50
386-3623 478-4979

Happy Valley
HOMES LTD.
Dealer's No. D-26010
2681 Sooke Road
478-8303
—Family spaces available
—Retirement Park specialists
—Park space available with all purchases
—Canadian built homes

Before you buy a Mobile Home anywhere else, come to
Wagon Train Homes Ltd.
974 Goldstream Ave.
(Highway 1-A)
All homes at this location only, are Greatly Reduced.
Sites available for all Sales.
For Information Call 478-7333 Anytime 478-1931
Ask for Gilbert Saulnier
M.C.D. 26003

TRIANGLE HOMES LTD.
Bendix Home Systems Ltd.
Pyramid
2435 Trans. Can. Hwy.
478-1774 D.L. 25171
Mon.-Fri. 9-6 p.m.
Evenings by appointment
Sat. 9-5 Closed Sundays

Robinhood
SALES AND SERVICE
2714 SOOKE RD.
NEW AND USED
Mobile homes all located within 25 miles of Victoria. Government Grants — $1,000 and $500 available to assist you in financing O.A.C. Urgency forces some homes to be offered for less than market value.
Call today 478-9912
D.L. 3091

GOLDSTREAM
MOBILE HOMES LTD.
PARAMOUNT PREMIER
MONARCH AND PARKWOOD
Modern park space available with all purchases
2994 Jacklin
478-1751 478-8391
Dealer Licence No. MCD 26091
OPEN TO 5:30

NEW AND USED HOMES READY for immediate occupancy, on bus line and within walking distance of SOOKE SHOPPING CENTRE $10,500 and up. Lovely ocean view and ideal for family and retired couples. Call 642-5533 or 388-4771. Wagon Train Homes Ltd., Sooke, MCD 26166.

REDUCED TO CLEAR—24'X52' Chancellor Double Wide — 3 large bedrooms, 2 full bathrooms, utility room, large living room, separate dining area with patio doors. To view call Wagon Train Homes Ltd. 974 Goldstream Ave. (Highway 1A) 478-7333 D. 26003.

URGENT SALE, SAVE $1000 NOW on this exceptionally clean 50' mobile 2-bedroom home set up in family park within commuting distance to Victoria, ask for Mel, 478-9912. Robin Hood Trailer Sales, 2714 Sooke Rd. D.L. 3091.

ONE YEAR OLD, 12X68 CHANcellor, 3-bedrooms, dining room with china cabinet and patio doors. 10x13 storage shed. 478-9794.

169 MOBILE HOMES AND PARKS

1974 60'X12' 2 BEDROOM MOBILE home. Drapes and carpets throughout, no furnishings. As new, will move to your location $10,000. 658-5811 or 658-5673.

CHERRY POINT — SEASIDE adult park. 50x90 lot. New 12x68 2-bedroom Neonex. Extras and large storage space. Sale by owner, 652-3753.

ORDERED EAST, MUST SELL our 3-bedroom home. Tastefully set up on spot 17, in Shirlmae Park. Drive in to inspect anytime, or phone 478-4951, 478-6049.

AS NEW — DELUXE MOBILE home, skirted, porch, shed, electric fireplace, shag rugs. Mill Bay — commuting distance Victoria. $16,500. 746-7836.

SPACE FOR TRAVEL TRAILER, with cablevision, patio, garden, in Tri-Way Mobile Home Park. By the month. 384-8791.

12-60 MOBILE HOME, 2 BR, IN quiet adult park, near bus, stores. Jackson's Goldstream Estates, 974 Goldstream, 478-5812. D.-1014.

1974, 12'X68', DELUXE, 3 BEDroom home, in new condition, on Spectacle Lake Trailer Park, 60 x 100' lot. Phone 743-2845 or 598-8396.

2-BEDROOM MOBILE HOME, stove and fridge. $8,200. 479-4572

178 SUMMER RESORTS

QUALICUM SANDY BEACH, 20 per cent discount on either 2 weeks starting June 28. Beach front 1 and 2 bedroom, clean housekeeping completely equipped cottages. Some August openings. Qualicum View Auto Court, 752-9322, Box 52, Qualicum Beach.

BEACH CABINS, FULL FACILIties, Qualicum Beach. $125 per week. 112-248-6532.

181 TOURIST ACCOMMODATION

LITTLE ROOM, BED AND breakfast, $12 per day. 385-4632.

185 CONVALESCENT AND REST HOMES

ROCKLAND AREA, PERSONAL care home has vacancy for a lady or gentleman. Private room with bath, 24-hour supervision, registered nurse on duty. Tray or dining room service. 595-4922.

PRIVATE ROOM, IN SMALL guest house. Excellent meals and care. Close to park and sea. 385-4632.

CHARMING ACCOMMODATION, ladies, no stairs, nutritious meals, kindly attention. 384-0693.

190 ROOM AND BOARD

OAK BAY. ONLY MATURE, REspectable non-smoker with references need apply. 598-5019.

FULL ROOM AND BOARD. Daily, weekly and monthly rates. 595-5411.

HOMEY ATMOSPHERE, TV AND laundry privileges, working men only. 382-3560.

193 ROOMS TO RENT

2 ROOMS; ONE FURNISHED, the other unfurnished. Children welcomed Immediately available 385-7656.

LOVELY SLEEPING ROOM near Beacon Hill Park. $28 weekly. 386-6252.

ROOM FOR RENT, $75 PER month. Phone between 3-6 p.m. 384-6562.

ROOM FOR RENT, SHARE kitchen and bathroom, Sidney, 656-4875.

SLEEPING ROOMS FROM $45. week. James Bay Inn. 270 Government. 384-7151.

SEMI-PRIVATE ROOM, TRAY service, ladies only. 385-1814.

194 ROOMS WANTED

UNFURNISHED BED-SITTING room, walking distance to downtown. 384-4336.

197 HOUSEKEEPING ROOMS TO RENT

FERNWOOD-GLADSTONE AREA. A furnished room with kitchen includes light, heat, water, cablevision. $125. Working person with references, given preference. 384-1583 or 598-8598.

SINGLE MAN, WISHES TO share Sooke country home with same to 35. Rent $125 or help with work. Must like German Shepherds. 642-5356 evenings.

BRIGHT FURNISHED HOUSEkeeping room, Rockland area. 1 block from YWCA. $94.01 per month. References. 479-4594.

LARGE CLEAN CARPETED room for younger woman. Fernwood-Pandora area. 592-2159.

LARGE ROOM WITH PRIVATE entrance, share kitchen and bath. $75. 477-8854.

ONE LARGE, JULY 1, ONE small, now, enquire 101-1030 Linden.

SIDNEY
Immediate occupancy, close shopping centre, other extras. 652-3589.

LIGHT HOUSEKEEPING ROOMS for single men, share bathroom. 598-7694.

LARGE "FRIDGE, STOVE, close-in, gentleman, 478-8155, 5 to 9 p.m.

LUXURY FURNISHED HOUSEkeeping room, Fairfield. $33 weekly. 592-6379.

HOUSEKEEPING ROOMS $65 near downtown shopping. 383-4929

LARGE SUNNY ROOM, FIREplace, kitchen facilities, 598-3405.

200 APARTMENTS TO RENT UNFURNISHED

2 BEDROOM, 2-BATH, LUXurous, well appointed corner suite on top floor of concrete building. 6 appliances, lovely view, garden, pool, sauna. $450. 386-3816 or 384-4013.

1150 SQ. FT. 3-BEDROOM BASEment suite, electric heat, fireplace, self-contained. Esquimalt area $275 plus utilities. 385-0566 after 5 p.m.

OCEAN PARK MANOR, 885 Dunsmuir, available immediately, 1 bedroom from $180, and 3 bedrooms from $285 Please call between 6-8 p.m. 384-7527. Mature adults only, no pets.

MODERN BLOCK OFF FERNwood, bachelors $175, 1-bedroom suite $200. No children, no pets. Relaible couples over 19. Phone 9 a.m.-7 p.m., 386-3091. 2136 Ridge Rd.

ELDON PLACE
Near Woodwards. Available July 1. 2-bedroom, $253, 3-bedroom, $285. Older adults only, no pets or children. New block. All facilities. 386-0614.

ONE BEDROOM SUITE IN WELL maintained older apartment. Suitable for mature adults, July 1. $113.35 per month. Apply Royal Trust Company, 388-4311.

2-BEDROOM DELUXE CONdominium, washer-dryer, fridge, stove. Quiet block. Underground parking. Only 6 suites left. 383-0437.

2 ROOM BASEMENT APARTment in quiet almost new home in semi-rural area, near Wilkinson Rd., share cooking, young child or pets welcome. 479 9133.

BEACON HILL NEAR WAterfront, bachelor suite, share bathroom. Suitable professional person. $145. References. 598-4971, evenings.

DELUXE 2 BEDROOM, SEVEN appliances. Large balcony. Close to park and sea. Adults only. $300 per month. 595-3556, after 5 p.m.

1 BEDROOM SUITE, FIREplace, full bath, $200 monthly. Located Triangle mountain. Call 478-1206 after 6 p.m.

KITCHEN, BATHROOM, LIVING areas with office, town centre. Suite business person. $165. 598-4060, eves.

BACHEOLR SUITE TO MATURE person. Immediate occupancy. Foul Bay-Runnymeade area. 598-7187 after 5:30 p.m.

ONE BACHELOR SUITE, UNfurnished, cablevision included. $100. For July 1. No children or pets. 384-7240.

SUITS AT SELKIRK WAterfront, no pets, mature adults only. 383-7659 or 592-7678.

LARGE 1 BEDROOM SUITE. $125 per month, mature adults only, 595-2480.

YOUNG WOMAN TO SHARE DEluxe suite, pool, etc. Close to town. 386-0161, 386-6425, after 5.

THREE BEDROOM APARTMENT in quiet building available Aug. 1. Reasonable rent. 385-0215.

MODERN 1 AND 2 BEDROOM suites. Heat, cable, water included. No children or pets. 382-9995.

1 AND 2-BEDROOM CONdominiums. 382-5787.

200 APARTMENTS TO RENT UNFURNISHED

Harbour Towers
A FULL FACILITY BUILDING
—Raven's lounge and dining room
—sweeping views, balcony
—laundry room on each floor
—swimming and hydrotherapy pool and sauna
LUXURY PENTHOUSE $550
—Available July 1st.
—1,400 sq. ft.
—Wall-to-wall carpets
—Brick feature wall with electric fireplace
—2 bedrooms, 2 baths.
—Formal living-dining room
—Free hydro and parking
Contact Harbour Towers, 385-2405

Chateau Victoria
1-Bedroom Suites from $196.
SUPERIOR fire and soundproofing, wall-to-wall carpets, drapes, balconies, colored appliances, ADULT oriented building. No pets, 1-yr. lease required.
For information please call
382-4221 740 BURDETTE AVE

"HOMEHUNTERS"
OF CANADA
598-5101
$138—Bach., Close to sea
$155—Bach., Modern, Sauna.
$135—Bach., James Bay.
$139—Bach., Fairfield Area.
$155—1-BR., Middle-aged.
$195—1-BR., Large, Modern.
$190—1-BR, Central.
$205—1-BR., Huge, Handy.
$175—1-BR., Basement Suite, Esq.
$225—2-BR., mature Couple.
$300—2-BR., Kids, Pets, Sidney.
$212—2-BR., Beautiful Building.
$210—3-BR., For Older Couple
FEE
Open 7 Days a Week
1394 Hillside Ave.

CONDOMINIUM, TWO BEDroom. Large living room, fridge, stove, drapes, large storage facility. Swirl pool and sauna. Close to water, view Beacon Hill Park and transportation. Corner of Dallas and Government. Rent $325 per month, available Immediately. No pets or children. To view, phone 383-1211.

DUTCH COLONIAL DUPLEX. A unique and tastefully appointed 2 bedroom unit, carpeted, two fireplaces, nice patio off master bedroom, spacious kitchen. Complete with appliances. One block south of Rockland Avenue, $350. 477-5295 (Eco).

WINDSOR COURT
1 bedroom suite available Immediately and 1 bedroom suite available July 1. Pool, sauna, swirl pool, squash court, tennis court. No children, no pets. Mr. Trakys 384-8753, Mr. Cox 384-4859, MacArthur Park Estates.

HORIZON APARTMENTS—1 bedroom suite, includes drape, shag carpeting, colored appliances, parking, mature adult, no pets. For appointment to view, call 477-8938.

LARGE SELF-CONTAINED bachelor. $150, 1425 Fernwood.

201 APARTMENTS TO RENT FURNISHED

DAILY
WEEKLY
MONTHLY
Adjacent to Parliament Buildings and Inner harbour. Fully furnished 1 bedroom suites, color TV, linens, dishes, all utilities. Use of saunas, pools and coin laundry.
ROYAL SCOT INN
425 QUEBEC ST. 385-3543
OCEAN PROPERTY MANAGEMENT

PENTHOUSE MANOR
2930 Washington 388-7818
New ultra-modern deluxe 1-bedroom and bachelor apts. beautifully furnished, situated in quiet location overlooking Gorge waterway, close to bus service. Incudes color TV frost-free fridge, stove, dishwasher, cooking utensils, linens and dishes. Maid service, rent by day, week or month.

SIDNEY
Deluxe 2 bdrm. town house. S and F. W-W carpeting. One child welcome. Sorry no pets. Avail. July 1st. $248.00. Call Brown Bros. on Blanshard, 385-8771.

YEAR 'ROUND LIVING ON beautiful Shawnigan Lake waterfront. 35 minutes from Victoria. 2 bedrooms, fully furnished suites. Heat and light supplied. Also free moorage for your boat. Available Sept. 1. (112) 743-2062.

PARTLY FURNISHED TWO BEDroom suite in small older block. Available July 1st, to responsible couple. Rent reduction in return for caretakers duties. 598-1523 evenings.

VIC WEST, JULY 1, THREE room suite, $120. Ground level, on bus, or unfurnished. Suit older person. 592-2038.

FOR SHARING $350, 2 BEDroom, kitchen, bathroom, rumpus room and bar, private entrance, after 5, 383-3880.

ROOM TO SUBLET IN DELUXE 3-bedroom suite, July to August. Furnished, close to bus, about $108 a month. 592-4771.

BACHELOR SUITE, COMPLETEly furnished, including linen, share bathroom. $135. Phone 592-3413.

APARTMENT TO SUBLET FOR July and August. $200 month. 592-9055, after 5 p.m.

CLEAN, QUIET, BACHELOR suite, casually furnished, mature adult only, $150 clear. 384-5328.

SELF-CONTAINED, 1-BEDROOM suite. Phone 385-2969.

202 APARTMENT FURNITURE TO RENT

STANDARD FURNITURE
Three Rooms from
$35 per month
Immediate Delivery
382-5111

203 APARTMENTS WANTED

"HOMEHUNTERS"
OF CANADA
598-5101
TIRED OF HUNTING FOR ACCOMMODATION?
We are working 7 days a week locating suitable vacancies that meet your needs.
We have many vacancies on hand at all times.
DON'T WAIT!
Call NOW or drop in any time for more information.
1394 Hillside Avenue

RESPONSIBLE YOUNG WORKing lady needs clean and bright bachelor suite or one bedroom apartment. Reasonable rent. Please call 386-0869 after 6:00.

MARRIED WORKING COUPLE urgently requires self-contained 1 or 2 bedroom apartment in James Bay, Beacon Hill area. Excellent references. Call 385-0971.

RETIRED COUPLE SEEK ONE bedroom apartment or duplex Sept. 1 or Oct. 1, Victoria Press Box 664.

HELP — 2 MORMON MISsionaries need small furnished apartment, Glanford - Wilkinson area. Mornings 479-6435.

RESPONSIBLE COUPLE REquires clean basement suite 384-9891.

WORKING MAN WANTS ONE bedroom apartment or house to share. 386-0829 after 4 p.m.

RESPONSIBLE MALE UNIVERsity student requires small apartment. 595-0357, 5-7 p.m.

206 DUPLEXES TO RENT

FURNISHED 1 BEDROOM DUplex, all utilities, washer-dryer included. Sorry no children or pets. References required. Available July 1st. 382-7006.

206 DUPLEXES TO RENT

CHARACTER DUPLEX WITH view, upper 1½ bedroom suite. $210. Available immediately. 642-5125, 7-10 p.m.

FAIRFIELD — 2-BEDROOM suite, modern and clean, $220 a month. No pets or children. 385-2096.

HAULTAIN, 2 BEDROOM DUplex, stove, fridge, washer, dryer, carpet and drapes. $265, 595-7993.

2 AND 3 BEDROOM DUPLEXES in Sooke, pets OK. $250 a month rent, $125 deposit. 642-3667.

210 HOUSES TO RENT UNFURNISHED

GORDON HEAD ½ ACRE
Lovely 3 bdrm, W-W, F and S, rumpus room, etc. One year lease, references required. $395.00. Call Brown Bros. on Blanshard for appt. to view. 385-8771.

UPLANDS
Executive home, close to waterfront and park. 5 bedrooms, large indoor swimming pool, modern kitchen, living room, den. Available now, $800. 384-2851 Days, 479-1102 after 5.

BEAUTIFUL 2 BEDROOM, FULL basement, Tudor. Available July 1. $300 per month. 2991 Qu'appele St. 384-5359.

LARGE COMFORTABLE ENglish Tudor home, 3 plus bedrooms, library, dining room. Gorge area. $400 per month. 382-2976.

THREE BEDROOM, STOVE, dryer, washer, carpets, garden. $480. 658-5978 evenings.

1 AND 2-BEDROOM CONdominiums. 382-5787.

211 HOUSES TO RENT FURNISHED

$550. SECLUDED LUXURY. ONE of the finest country homes available lge. 3 Br log bungalow, full basement, stone FP, fully furnished Colonial style. 500' private beach. Unsurpassed ocean and mtn. view. Sherringham Pt. Rd., 10 miles past SOOKE. Available July 1st. For appt. to view this exclusive accommodation please call
384-8124 KEN LANDUCCI
PEMBERTON, HOLMES LTD.
1000 Government St.

SUBLET TO RESPONSIBLE TENant, 2 bedroom house plus den, available June 30th to August 9th. 383-9153.

LUXURY 2 BEDROOM HOUSE, fully furnished. Fireplace. From July 1st-August 23rd. No children or pets. 595-2357.

LARGE FURNISHED HOUSE Cordova Bay, June 11 to July 19, $90 weekly, 477-5103.

FOR JULY — AUGUST TO MAture couple Oak Bay waterfront home. $350 per month. 598-4470.

212 HOUSES WANTED TO RENT

NEEDED BY JUNE 20th
3 or 4 BR, furnished home for Doctor and family that are returning from Australia. If you are considering a vacation or leasing your residence for a short period, please call me and I will provide you with further information.
JOHN F. COLWELL
384-8124 592-9828

YOUNG CHRISTIAN COUPLE with 2 children, need 2 or 3 bedroom house, anywhere from Cordova Bay to Brentwood, experienced handyman gardener and excellent references, up to $175. 385-3796.

RESPONSIBLE PROFESSIONAL couple, no children or pets. Need small one bedroom accommodation on outskirts of town. Rent under $200. Call collect 743-5993 after 6 p.m.

ACTIVE MATURE COUPLE AND son looking for two bedroom home. Quiet, close in. Willing to look in on elderly person nearby, enjoy gardening Excellent references. Up to $150 month. 388-6079

IMPORTANT. RESPONSIBLE married couple with pet, wish to rent, small two-bedroom house, prefer country area. Please phone 478-5670 evenings.

YOUNG MARRIED COUPLE would like house to rent. Able to pay no more than $200 month. 386-8298 or 385-4518 after 3 p.m.

RESPONSIBLE MARRIED COUple, both employed, no children, no pets, seek house or duplex on bus route, up to $200. 384-0946.

NEEDED IMMEDIATELY — 2-bedroom house or duplex for responsible couple with child. 479-5869.

URGENTLY NEEDED, BY REsponsible couple with 1 child a 2 or 3-bedroom house, excellent references. 384-4704.

WIDOWER WITH 2 TEENAGERS wants house on some land. References. Approx $250. 386-6812.

RELIABLE FAMILY OF 4, DEsire dwelling. Preferably small farm. References. 478-5772.

WANTED FOR 1 YEAR OR more, unfurnished house, 1 or 2 bedrooms. 478-5966.

2 RELIABLE WORKING WOMEN, 1 child in day care, require 3 bedroom house, for August 1. 382-3569.

IN SIDNEY AREA, HOME UP TO $175 per month, 382-0239 after 6.

215 HALLS, WAREHOUSES, STORES AND OFFICES TO RENT

WILL ASSIGN LEASE OR SUBlet until March 31st, 1977, 1,200 sq. ft. office and warehouse space. Private entrances and washrooms. Handy location. Available almost immediately if necessary. $300 per month. Plus share in common utilities and increases in taxes. View at 3932 Douglas. Greg's Floor and Window Cleaners. Phone 479-1688 days or 384-4305 evenings.

750 SQ. FT.
Main floor office or retail store space. Simpsons-Sears area. Utilities included. Good display windows. $350.00 Month.
dows. 385-7721
KENT MACLEOD
385-7721 595-4273
GARDNER REALTY LTD.

FOR LEASE
1,200 or 900 sq. ft. Office space Near Simpsons-Sears. All carpeted and draped. Call now.
385-7721 KENT MACLEOD 595-4273
GARDNER REALTY LTD.

VALUABLE LEASING AREA, UP to 6000 feet on each floor, served by 6000 lb. freight elevator, plus stairwells. Will lease in multiples of 2000 square feet. 937 View Street, 658-5479 for viewing. Ideal for wholesalers and manufacturers agents.

PROFESSIONAL OFFICE SPACE approx. 2,000 sq. ft. on main floor in new prestigious building. Air conditioning, carpets throughout. Plenty off-street parking. Occupancy Aug. 1st, 1975. Call 388-4741, evenings 477-6479.

INEXPENSIVE STORAGE OR work rooms. Various sizes from 75-550 sq. ft. (1350 sq. ft. total) at 635 Princess St. Contact Smith Bros. 384-0731 (8-5, Mon -Fri) or Harry Neufeld, 658-8652 (evens. or weekends).

BENTALL BUILDING
Prime office space at Douglas and Fort Sts., approximately 1250 sq. ft. on 7 floors. Partitioned into several offices, air conditioning and some carpeting. Phone Mr. Cox, at 388-5421.

WANTED TO RENT
Building for commercial Purposes (retail) 12,000-20,000 sq. ft. Must be reasonable. Tel. 477-0233 after 6 p.m. or 385-4744 days.

800-2,000 SQ. FT. OFFICE SPACE in new modern building ½ block off Douglas St. Electric heat, off-street parking. Call 388-4741, evenings 477-6479.

RETAIL STORES FOR RENT
Retail units available in the mall at 720 Yates St. For information call M.E.P.C 383-4168.

ESQUIMALT LEGION AUDITORIum, large modern facilities, for weddings, banquets, meetings, 286-7635.

PRIVATE OFFICE, SELF-CONtained, washroom, first floor walkup. 367 Burnside Rd. East. $195 monthly. 385-8821.

STORAGE SPACE AVAILABLE downtown, 700 block Yates Street, 1100 square feet. 383-2514.

OFFICE SPACE, AIR CONDItioned, carpeted. Gorge Shopping Centre Ltd., 388-5812.

WORKSHOP FOR LEASE, 1,500 sq. ft. $300 month. 383-4512 or 386-0419.

800 SQ. FT. STORAGE OR store. $100 per month. Vic West area, 385-9534.

STORE FOR RENT, APPROXImately 1000 sq. ft. on 2456 Beacon Ave. 656-6071, 656-6570 after 6 p.m.

TODAY'S CROSSWORD PUZZLE

UNITED Feature Syndicate

Thursday's Puzzle Solved:

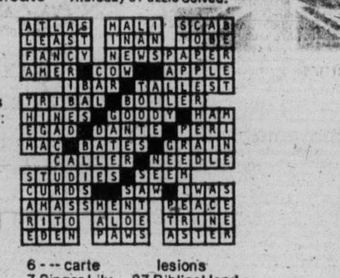

ACROSS
1 Something known as true
5 "Mr. Deeds" director
10 Capacity units: Abbr.
14 Entertainer ---- Gorin
15 Indifferent
16 "What ---- of nonsense!"
17 Buffalo of India
18 Mansion
19 Discotheque word
20 Talebearing
22 Kind of wound
24 Cause pain to
25 Feels dizzy
27 Failure to speak out
29 Wiseacres
32 HST's party
33 Shellac ingredient
34 Sailors: Informal
36 Windshield -----
40 The "A" of "B.A."
42 Sailing boat
44 Common vetch
45 Fundamental principle
47 Bud
49 Airline for Lisbon
50 Of the: Fr.
52 Most stern
54 Cremona's waterfront: 2 words
58 Parts of shoes
59 Single
60 U.S. president
62 Ate a small quantity
65 Normal standards
67 Contempt
69 Marshal ----: Rumanian dictator.
70 Deadly sin
71 Remove soap
72 Chemical suffix
73 Observed
74 Surgical thread
75 Bang in

DOWN
1 Decree
2 Taj Mahal site
3 Binding agreements
4 More overused
5 Evergreen shrubs: Var
6 --- carte
7 Singer Lily ----
8 Cheers
9 Frightened
10 Choke
11 Float -----
12 Valid reasoning
13 Committed larceny
21 Common contraction
23 Departed: Slang
26 Exchanges goods for money
28 Send forth
29 House foundation
30 N.Y. footballer Tim ----
31 Ceases doing
35 Open skin lesions
37 Biblical land
38 Sister of Ares
39 Remainder
41 Left ----
43 Basketball centers: 2 words
46 Slave
48 Web-like membrane
51 Animal tracks
53 Snoozed
54 Heavy cords
55 Silly
56 Liveliness
57 Do ----
61 Blow
63 Harrow's rival
64 Ignoramus
66 Together: Prefix
68 GI leisure area

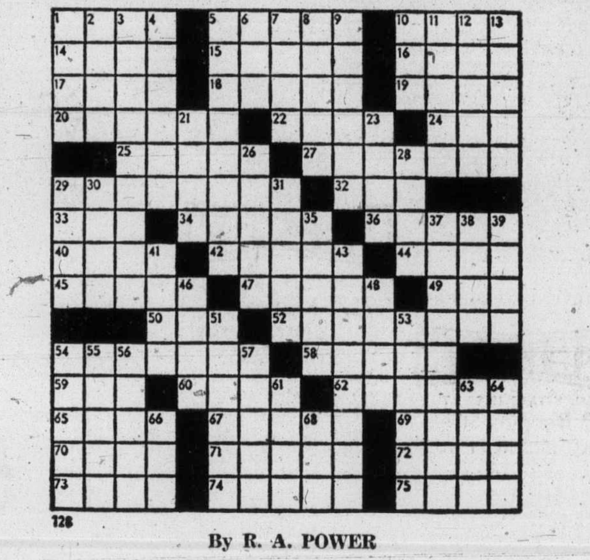

128

By R. A. POWER

215 HALLS, WAREHOUSES, STORES and OFFICES TO RENT

FOR LEASE
OFFICES
QUADRA and McKENZIE. 450 to 7373 sq ft. Good parking. Reasonable rates.
QUADRA and GREENRIDGE. Up to 12,650 sq ft. New high-quality, air-conditioned building.
LANGFORD. 3,000 sq. ft. New building. Good traffic and parking.
BASTION SQUARE AREA. 200 to 2733 sq ft. New remodelled heritage building. A good, central location.
RETAIL
LANGFORD. 3,000 sq ft in a new complex in this rapidly growing area.
WAREHOUSE
LANGFORD. 7,000 sq ft. New building. 18-ft ceiling.
Most of the above can be divided to suit your personal requirements. For details, call:
384-8124 ROBERT LAW 478-9474
PEMBERTON, HOLMES LTD.
1000 Government

Park Pacific
Superior air conditioned office space available for professionals: i.e. doctors, lawyers. Pleasant outlook, close by Law Court and Victoria General Hospital. Will partition, carpet, drape, etc. Purchase strata title or lease. Total space over 5000 sq. ft. For further information and appointment to view call J. B. YOUNG at The SAVOY, 382-7521 or 384-4657. Park Pacific Investments, 383-4124 anytime. J. B. YOUNG, 598-1818 (residence).

PROFESSIONAL OFFICE SPACE available in new five storey concrete, fully air conditioned and carpeted building on Quadra Street near McKenzie Avenue with abundant on site parking. Architect designed interior layout and decor provided.
Park Pacific Apartments Ltd.
388-5491

FOR LEASE
PRIME
LANGFORD AREA
OFFICE SPACE
Over 5,000 sq. ft., fully air-conditioned, above new Bank of Montreal and Retail Building. Ideal location for professional people.
RETAIL SPACE
Available August 1st. 3,400 sq. ft. next to Bank of Montreal in Whole or in Part. Excellent traffic area.
GARTHLAND DEVELOPMENTS LTD.
386-7086 386-1911

PRESTIGE
OFFICE SPACE
LUXURY APPOINTED PENTHOUSE
—$550 per month.
—sweeping view, 1400 sq. ft.
—wall-to-wall carpets
—brick feature wall with electric fireplace
—2 bedrooms, 2 baths
—formal living, dining room
—free hydro and parking
—available July 1.
Contact Harbour Towers
385-2405

FOR LEASE
WAREHOUSE
SPACE
12,500 sq. ft. with high ceiling. 4,000 sq. ft. Mezzanine area. 2,200 sq. ft. office area. 13,000 sq. ft. parking area. 6,000 sq. ft. fenced compound loading ramp, package, excellent access. 3388 Douglas St., next to Red Lion Inn. Call Belmont Management 656-5566.

DOWNTOWN
3,000 Sq. Ft. For Lease (2nd floor)
700 Blk. ort Street.
Call B. Lawless.
Town and Country Realty Ltd.
382-7276

OFFICE SPACE
1350 SQ. FT.
3-Year Sub-Lease Available
On top floor of new high quality, air-conditioned building in the Quadra-McKenzie area. Ideal for a professional office; especially a legal firm. For details contact
384-8124 ROBERT LAW 478-9474
PEMBERTON, HOLMES LTD.
1000 Government

SELL IT
THROUGH
CLASSIFIED
DIAL 386-2121

233 MORTGAGE LOANS and INSURANCE

We Specialize in
FINANCING
LAND
DEVELOPMENT
APT. SITES
ACREAGE OR
SHORT TERM
HOLDINGS
1st or 2nd
MORTGAGE LOANS
ANYWHERE
IN B.C.
CASH VALUATIONS ON EXISTING MORTGAGES OR AGREEMENTS GIVEN WITHOUT OBLIGATION.
COURTESY TO FELLOW BROKERS
PHONE COLLECT TO L. THOMAS AT
(OFFICE) 384-7128 (RES.) 595-7165 OR 478-1720
Douglas Hawkes Ltd.
990 Blanshard St.

1st—2nd—3rd
MORTGAGE
LOANS
NO BONUS
NO DISCOUNT
NO HIDDEN CHARGES
Examples

Borrow	Pay Monthly
$ 2,500	$ 31.86
$ 5,000	$ 63.71
$10,000	$127.42
$15,000	$191.13

15-year amort. — 5-year term
No amounts too small or too large
Highest prices paid for existing mortgages or agreements
Interviews in the privacy
Money immediately available
W. A. (Bill) Hodgson
385-4528
24-hour service
Byron Price and Associates Ltd.

MORTGAGE MONEY??
We have:
—Unlimited funds
—Fast Service
—To 90 per cent of value
—20 year ammortization
We don't have:
—Bonuses
—Lock-in clauses
—High rates
We also purchase existing mortgages.
Phone or drop in
NIAGARA REALTY OF CANADA LTD.
1032 Yates St., Victoria
384-9365

MORTGAGE
INVESTMENT
FROM
11 PER CENT
HELP PROTECT YOUR SAVINGS BY INVESTING IN SECURE 1st and 2ND MORTGAGES. 5-YEAR TERM.
CONTACT
P. R. BROWN & SONS LTD.
762 FORT ST. 385-3435

SMALL AD — SMALL COST
For a little money or a lot of money — think of us as "Budget Rent-A-Buck."
R. GEDDES,
PRINCIPAL PROPERTIES LTD.
477-9514 Days, 477-6430 Evenings

Funds available immediately for 1st and 2nd mortgages. Contact:
david burr ltd.
655 FORT ST. 384-9333

233 MORTGAGE LOANS and INSURANCE

NEED MONEY?
First, Second or Third Mortgages available based on market value. Free evaluation on your home or land.
Call ELLWOOD NAULT,
388-4150 or
OLYMPIC REALTY LTD.,
385-5741

PROBLEMS FINANCING?
TRY US 385-2321
At Ravelle we have an excellent supply of funds for all types of mortgage loans.
Homeowner—Builder—Commercial
1st from 11 Per Cent—2nd from 16 Per Cent.
RAVELLE HOLDINGS LTD.
MR. DURAND Res. 385-6178

TRUMP
for instant
MORTGAGES
10½% 598-3014 10½%

1ST MORTGAGES FROM
11 per cent
2nd Mortgages from
16 per cent
Rae Investments
388-7891
Eves, 477-3886, Mr. Stuber

MORTGAGE FUNDS AVAILABLE FOR FIRST MORTGAGES, SECOND MORTGAGES AND INTERIM FINANCING. FOR DETAILS CONTACT MR. McKENZIE 386-7521. BOORMAN INVESTMENT CO., LTD. 1111 GOVERNMENT ST.

SMALL AD — SMALL COST
If our rates were higher we could afford large ads. For best rates call R.M. Geddes, PRINCIPAL PROPERTIES LTD. 477-9514.

234 MORTGAGES FOR SALE

Mortgage Money
Private and institutional funds available for all types of mortgage financing. Buying a home or refinancing for investment or to pay off debts. Mortgages and agreements bought and sold. KAJ JACOBSEN 382-9191.

Real Estate Division
Canada Permanent

INVESTORS
We have a good selection of 1st and 2nd Mortgages available for your investment. Sound covenants, some insured, excellent quality 1st mortgages from 11¼%-12½%. 2nd mortgages approx. 14%.
Please contact
RICHARD HOLMES — 384-8124
PEMBERTON, HOLMES LTD.
1000 Government St.

18 PER CENT
Excellent 1st mortgage, 1-year term, interest monthly.
R. GEDDES,
PRINCIPAL PROPERTIES LTD.
477-9514 Days, 477-6430 Evenings.

18%
MAX. 1-YEAR TERM
Better security than most 12% mtges. Ideal for small investor. Call for details. R. M. GEDDES.
PRINCIPAL PROPERTIES LTD.
477-9514

$35,000 MORTGAGE AT 7½%. Will discount. Victoria Press, Box 720.

235 WANTED TO BORROW

$20,000 AT 14%. PRIVATE party. No agents. Good security. 598-1611.

240 BUSINESS OPPORTUNITIES

GIFT SHOP or GOLDMINE?
I can't decide which — probably both! Charming, exclusive gift shop, showing excellent returns. Ideal downtown location where an enterprising person can reap his rewards. Easily operated by one or a couple — with comfortable working conditions and short hours. Asking $27,500—and my pleasure to show.
477-0191 KNUD SCHWER 478-8203
Royal Trust Real Estate Dept.,
4082 Shelbourne St.

INDEPENDENT STEREO
Good Product Lines and potential for service trade
$20,000 to $25,000
Victoria Press, Box 606

210 BUSINESS OPPORTUNITIES

HOBBYCRAFT SHOP

Illness forces sale of this excellent hobbycraft shop. Situated in a very large shopping centre, showing an excellent return, a perfect family operation with a marvellous future. Inquire about this business immediately. Asking $25,000 plus stock.
595-5171 THE ZIEGLERS 592-1768
THE CANADA TRUST COMPANY

MAC'S Convenience Stores

Astic people to train as store dealers for its expanding operation in the Greater Vancouver and Victoria area. $1,000 cash security deposit is required. Previous experience in food industry is an asset but not necessary. Interested applicants should submit a complete resume and fill out application at 3624 Shelbourne.

BE YOUR OWN BOSS

Portable truck wash offers high profits. Pull behind ¾-ton truck on goose-neck trailer. Two thousand pounds pressure, two million BTU boiler. Custom manufactured by Boeing Manufacturing Co. Ltd. 4301 Ninth Street S.E., Calgary, Alberta. T2G 3C8. Ph. (403) 243-0495

$3500 F.P.
Vending business (hot and cold drinks, presently part-time. Good returns for time involved, and can be easily increased to a full time operation. Or, would consider active partner to manage business. Mr. Green, 1817 Douglas St. 383-1941.

FINAL RETIREMENT, NICE LITTLE antique collectible shop, Victoria area, packed with fabulous objects. Owner will sell as going concern or accept bids on stock and fixtures. Serious buyers only, please. Sale either way to be finalized not before July 15th, contact Victoria Press Box 678.

FOR FRANCHISE SMOKE, BOOK and gift ware store, Ladysmith or Cloverdale, ideal for semiretired couple, require $8000 plus stock of approx. $10,000 at invoice. For information phone 245-7033 Ladysmith or 594-0179 Delta, B.C.

DRAPERY AND UPHOLSTERY Shop Large work areas, with good tables and machines. Show room with drapery and upholstery samples. Some yard goods. Reasonable rent. 388-5012, evenings and weekends 385-4034.

SPECIALTY RESTAURANT, COSY and intimate, excellent clientele. Licensed, $53,500. Call CANADA TRUST 595-5171. The Zieglers, res. 592-1768.

LARRY'S CLEAN UP IS FOR sale. Dump truck, contracts and answering machine. 6 years established. Good name. $4000. 388-6373.

COUPLE REQUIRED TO DEvelop and own small but very lucrative business. 595-1845.

244 REVENUE PROPERTY

MELTON

REAL ESTATE (B.C.) LTD.
912 Douglas Street
1610 Island H'way

1033 NORTH PARK ST.
Up and Down Duplex newly renovated throughout—C-1 zoning—Prime location—$6780 gross revenue—Tenants pay utilities—Beautiful big suites—Basement—THIS IS A BUY!
Dale Vieweger
478-9581 383-1047 MLS

REVENUE PROPERTIES

COMMERCIAL APARTMENT complex, Quadra-Hillside area. Asking $218,000.

26-SUITE MODERN apartment block grossing over $45,000 per year. Large suites all have balconies. Asking $365,000.

5-SUITE CONVERSION in prime Fairfield, grossing $735 per month. Asking $78,000.

WE HAVE 3 APARTMENT SITES, 2 in Fairfield and one near Central Park. For details on above properties please call Graham Ireland (res.) 595-8845 or C. N. MONTAGUE Co. Ltd., at 384-9318 anytime.

OPEN HOUSE SAT. 1:30-4 P.M. 208-210 SKINNER NEW DUPLEX

Over 6,000 sq. ft. of finished space and features 10 bedrooms, 5 bathrooms, 4 fireplaces, located close in on high location. Could easily be 4 RENTALS with a revenue of up to $1,400. This property will bring an excellent return on the asking price of $125,900. MLS. For prior viewing call: 388-6231, GLENN NICHOLLS, 598-7689 or GERRY FINNIGAN, 479-1040.
Island Pacific Realty

LEGAL TRIPLEX
Two 1-bedroom and one 2-bedroom. Main suite has fireplace in living room and master bedroom-nursery off master. This building has character and charm. Close to bus, stores and town. Excellent rental return. Call me now for this exclusive listing.
385-7721 KENT MACLEOD 595-4273
GARDNER REALTY LTD.

6 SUITES

9735 sq. ft. lot and six 1-bedroom suites plus 2 sleeping rooms. Each suite is completely self-contained. This building is in excellent condition. Easy to finance. Large existing agreement for sale at 9% interest. Yest 9%.
New MLS 12464. Call:
386-2128 24 hrs.
Alice Moore — 592-4529 or
Ed Kraft — 652-3676
J. D. BOSDET LTD.

S x S DUPLEX

605 — 607 MICHIGAN ST. Close to Parliament Bldgs. 2 bedrooms each side; living rooms have fireplaces, kitchens have bright eating areas. Rents $500 per month. Existing $40,000 mortgage can be assumed. Good value at $53,900. Please do not disturb tenants. Call CLIFF SALMOND at Gardner Realty Ltd., 477-3626 or 385-7721.

APARTMENT BLOCK CLOSE TO CITY
Centre 32 suites, large, low interest mortgage. Mixed bachelor and one-and two-bedroom suites. Balconies and elevator. Full price $565,000.
385-7721 HAROLD WARE 598-4358
GARDNER REALTY LTD.

BEAT THIS REVENUE

Central location; fully rented; completely equipped and furnished. Gross over $1,000 per mo. $15,000 down payment — 1st mtge. of $33,000 at 10%. Owner will carry second. Full price $65,900 Call F. COLOMBIN, 385-3033 or OLYMPIC REALTY LTD., 385-5741 anytime.

FIVE SUITES
FAIRFIELD
Excellent rental area, walking distance downtown, all suites are very spacious and self-contained with 1-bedroom each; 2 have fireplaces. Ideal for someone who wishes their own home plus income from 4 suites. For more information call DOUG LAWSON, 595-2486 or
BROWN BROS. ON BLANSHARD
385-8771 (anytime).

RICHMOND AREA TRIPLEX—$57,500

This is in a great area near all amenities, a real good investment and revenue property on a big lot. Three suites plus full basement. A real buy, quickly call: SHANE BEFURT, Island Pacific Realty. 388-6231 or 477-9730 anytime.

DOWNTOWN BUSINESS AREA
Lovely large duplex on landscaped commercial lot. $150,000-Terms
Owner 385-3150

244 REVENUE PROPERTY

IMPALA CAMPING WORLD

TENT TRAILERS

LIONEL
Canada's most popular
8 models from $1295

SPECIAL — ONLY $2.10 lb.
for the 750-lb.
LEISURECRAFT
Complete with stove, sink, icebox, spare tire, and wired to your car.
ONLY $1575

BOOK Tent Trailers Now
while they last!

TENT TRAILERS, MOTORHOMES
5TH WHEELS

Propane - Accessories - Service

Open every day. Except Monday

10077 Galaran Rd.
on Pat Bay Hwy. Sidney
D.L. 3918
656-5504

DUPLEXPERT

Last year I sold 13; 6 so far this year, priced from $35,000 to $120,000. I have a long list of eager buyers, so list with me and SELL, SELL, SELL. For action and evaluation call: GLENN NICHOLLS, 388-6231.
1—2 OR 4 SUITES. New 80x118 lot. Potential income $1,400-$1,500 per month. $125,900. Seaview. MLS.
2—UP AND DOWN DUPLEX. Excellent condition, great buy at $39,900. Revenue $450 per month. R3 zoned.
3—SIDE x SIDE ON ½ ACRE $78,900.
near Thetis Lake. 3300 sq. ft. 3 or 4 suites. Fantastic financing, building is only 4 yrs. old. Rush on this new MLS.
New MLS
GLENN NICHOLLS
388-6231
Island Pacific Realty

MELTON

REAL ESTATE (B.C.) LTD.
912 Douglas St.
1610 Island H'way

1033 NORTH PARK ST.
$46,900.
Up and down duplex newly renovated throughout. C-1 zoning, prime location—$6,780 gross revenue. Tenants pay utilities. Beautiful big suites. Basement. THIS IS A BUY! MLS.
478-9581 Dale Vieweger 383-1047

15 Suites Esquimalt

3 2-Bedrm., 8 1-Bedrm., 4 Bachelor, 16 years old and in excellent condition, all are large, bright suites. Try your offer or trade on asking price of $217,500. MLS 12252. L. M. BROOKS at 477-0141 or 383-3203.

Canada Permanent

DUPLEX—BY OWNER
Side-by-side duplex, — full basements — 2 bedrooms each side, wall-to-wall carpet throughout both suites. Large level lot. Fridges and stoves included in the full price of $57,900 with low down payment. Phone owner 652-1562 or 479-2209.

PRIME FAIRFIELD PROPERties. Two side by side four-plexes in excellent condition, all one-bedroom, many with fireplaces. Large 8,250 sq. ft. lots. Would prefer to sell as package but will consider selling one at a time. Price: $75,000 each. Courtesy to agents with serious clients. Phone 385-5767 or 477-9922.

OAK BAY DUPLEX

Spacious rooms, large treed lot, 4 fireplaces, beam ceilings, full daylight basement. Excellent revenue. $77,900. Phone 598-3405.

REVENUE?
Big old house suitable for revenue. 6 bathrooms over 5000 sq. ft., 3500 finished. 4 levels. ML 12277. Call Terry Smollett at CANADA TRUST, 595-5171 res. 656-5882.

UP AND DOWN DUPLEX, FERNwood area. 2 2-bedroom suites, separate services. Owner's suite redone. $5000 down will handle. Asking $44,900. Make an offer 658-1061.

BAKERY FOR SALE BY Owner. Located in Farmer's Market, Old Island Highway. Enquiries call 478-1212.

245 REVENUE PROPERTIES WANTED

DUPLEX WANTED
2 or 3 Bedrooms each-side, in good area. Client has sold his home and is ready to buy. Call Me: CONNIE WEYLER, 388-6231 anytime, Island Pacific Realty.

247 COMMERCIAL OR INDUSTRIAL PROPERTIES

COMMERCIAL INVESTMENT

$207,000.
LOCATION is the key to good Real Estate investment. This small commercial building fronts on 3 STREETS in one of the city's most quickly changing areas. Presently under lease to two excellent tenants. With over 19,000 sq. ft. of land there is room for expansion. Call for details on this new exclusive listing.
ROBERT MURPHY 384-8124
PEMBERTON, HOLMES LTD.
1000 Government St.

INVESTORS NEED

1. "R3 zoned property, any size or shape."
2. Commercial Lot, close in on a high traffic count street, must be zoned C.2, M.1, M.2 or M.3.
Call Bus.: 388-6231, 24 hrs., GLENN NICHOLLS, RES: 598-7689 or GERRY FINNIGAN, 479-1040. Island Pacific Realty.

3 STOREY CONCRETE BUILDing with 19,000 square feet leasing area. Total leasing should be $34,400 gross. Will net $24,000 after all expenses. Ground floor leased for $12,000 and increasing to $14,000 next year. Served by 6000 lb. freight elevator. Asking $185,000 with as low as $30,000 down. Hurry, hurry on this. Drive by 937 View and phone 658-5479.

LIGHT INDUSTRIAL ZONED
5,600 sq. ft. of property located on Fairview in Esquimalt suitable for a warehouse or light manufacturing. Asking less than $6.50 per sq. ft. For further information call DON OAKES, 478-4334, or B.C. LAND, 478-5588.

PARKSVILLE
Second hand and antique store on Island Highway. $55,000, includes buildings, land and stock. Try your down payment or possible trade for house Nanaimo or South. Contact owner, 114 5th St., Nanaimo, B.C. or phone 248-6644 days, 753-5923 evenings.

In 900 block. 60.5x112 feet, asking $122,000. 20 car spaces rented at $15 a month each. Suitable for professional office. Will trade. 658-5479.

VALUABLE FORT STREET LOT COMMERCIAL ZONED LOT IN Esquimalt. 7500 sq. ft. Part of development area. Call Terry Smollett at CANADA TRUST, 595-5171, res. 656-5882.

ON DOUGLAS ST. NEAR BAY St. Light industrial zoned paved lot, approx. 5,000 sq. ft. available for lease or will build to suit tenant. 386-6363.

TUMBLEWEEDS

FRED BASSET

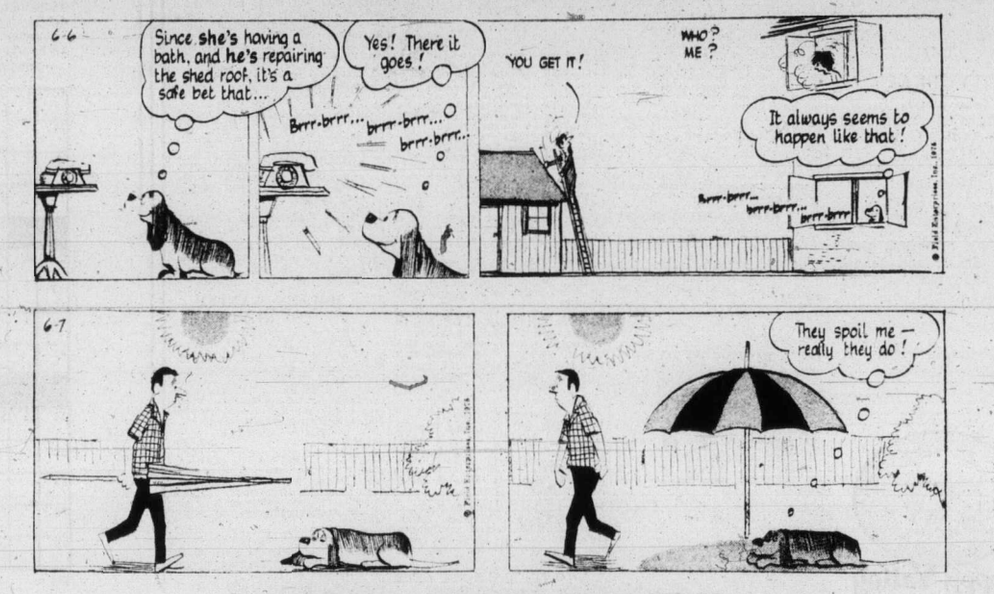

FUNKY WINKERBEAN

250 HOUSES FOR SALE

IPR Island Pacific Realty Ltd.

3200 QUADRA 388-6231

GORGE VALE GOLF COURSE

Two bedrooms, nice LR with W-W. Modern kitchen with eating area. Level lot, stucco exterior. Asking $38,500.
IRENE DALZIEL
388-6231 or 477-6880

APARTMENT ZONED 2 BDR. $52,900

This well-kept two-bedroom home offers close in living or a 54'x102' apartment zoned lot. Big living room with FP. Full basement with drive in garage. For appointment to view call OLE KNUDSEN 598-2461 or 388-6231.

COMPACT

Located close in, I have a small solid home, cozy living room with fireplace, 2 bedrooms, separate garage all on good sized lot offered for $33,900. Good financing available. Call: CHRIS GREIG at 388-6231 or 479-7995.

CORDOVA BAY

2-3 bedroom home on quiet street with large lot, separate garage. Asking $45,000. To view call: LARRY QUAGLIOTTI, 479-6609 or 388-6231.

LANGFORD BEAUTY

Lovely 4-bedroom plus family room home. Living room, dining room, semi covered Sundeck. Only 11 years old, lovely garden with greenhouse, vendor transferred, early possession. Priced to sell at $48,900. FREDDY STARKE 388-6231.

OAK BAY BORDER

4 bedrooms, 2 bathrooms, like new throughout. Asking $52,900. FREDDY STARKE 388-6231 or 479-3866.

CUL-DE-SAC LANGFORD

Extremely well built one-year-old. This executive type home has three bedrooms on main floor, with master BR en-suite. There are three bathrooms, and two fireplaces. Recreation room is large and tastefully finished. There is an extra bedroom in full walk-out basement. Large sundeck and fully fenced and landscaped. Asking $72,900. IRENE DALZIEL 388-6231 or 477-6380.

2,820 SQ. FT. $39,900

A huge old rambling character home 1½ storeys. Upstairs and basement could easily be separate suites. 4 bdrms. presently. Dining and living rooms both have fireplaces. This home is in excellent condition. MLS. Drive by 660 Wilson then call: GLENN NICHOLLS 388-6231 or 598-7689.

WALK TO TOWN $44,900

Immaculate older home on quiet street with full basement and good sized fully fenced lot. For more information, call: TOM RAIG or CHRIS GREIG, 388-6231 or 385-1606 or 479-7995.

HANDYMAN SPECIAL

Older small home on lge. lot: starter or investment close in city area. $29,000. MRS. MCKEAGE, 479-5868 or 388-6231.

SWAN LAKE

Four bedrooms, good size LR with w-w and fireplace, modern kitchen, full basement with large recreation room. New listing and asking only $46,500 with large 9% mortgage. IRENE DALZIEL 388-6231 or 477-6380.

ESQUIMALT CHARMER

Lovely 2-bedroom starter or retirement home, immaculate throughout. Tastefully decorated, including modern kitchen within walking distance of Gorge Vale and Naden. Priced to sell quickly. Try your down payment. Only $38,900. See it today with PREDDY STARKE, 388-6231 or 479-3866.

OAKLANDS SCHOOL AREA

Two bedrooms, nice LR with fireplace. Lovely landscaped lot. Part basement with drive-in garage. New listing and asking $49,900. Quickly call: BEN GREIG 388-6231 or 598-3105.

WALK TO TOWN

Two bedrooms, large LR, pantry type kitchen. Two minutes walk from Douglas St. Asking only $37,900. BEN GREIG 388-6231 or 598-3105.

JAMES BAY $36,900

A very solid, older character home. Offers 3 bdrms, fireplace and a full basement. Easy-care lot. MLS. Drive by 128 Rendall then call: GLENN NICHOLLS or GERRY FINNIGAN 388-6231 or 598-7689, 479-1040.

TEA FOR TWO $64,500

Nestled among nice homes in a quiet, tree-lined district of Queenswood. We have found a haven for two who would appreciate a rancher on over ½ an acre. This home needs a few repairs hence the low price for this area.
Call Sue Warke 479-7725 or
Connie Weyler 592-1961

WALK TO WOODWARDS

3-bedroom, full-basement home, large living room, with fireplace, redecorated, roof and exterior 3 years old. Priced for quick sale at $37,900. MLS. BOB KOHLRUSS, 388-6231 or 598-7689.

518 Sumas St.

Immediate possession. 3 bedrooms, full basement, stucco bungalow. Large living and dining room in-line, fireplace. Asking $37,900. Try your offer. Quickly call IRENE DALZIEL 388-6231 or 477-6380.

COLWOOD $59,950

Look! Look! Look! Almost half-acre secluded lot, 4 bedrooms, full basement, dining room, 3 baths, sundeck, ensuite plumbing, 6 years old. The owner has purchased elsewhere and must sell. Move quickly on this great bargain. MLS. Call: GLENN NICHOLLS or GERRY FINNIGAN 388-6231.

NEAR NEW BROADMEAD EXEC. BEAUTY TWO IN ONE $114,000

This home is a Rancher at front, three stories at the rear. Over 3,000 sq. ft. of floor area in the exceptional 4 BR home. Good financing at 10¼% and so many extras they are too numerous to list. For more information and to view this very special home call: SHANE BEFURT 477-9730 or 388-6231.

GLANFORD AREA $54,500

Just listed: 14-year-old home featuring spacious living room with raised hearth fireplace, large dining room, modern kitchen plus entertainment size rec room, workshop, and drive-in garage in full basement. Located close to schools and transportation. Call: CHRIS GREIG, 388-6231 or 479-7995.

250 HOUSES FOR SALE

Royal Trust

4082 SHELBOURNE ST.
477-0191

$$ 4,000 $$
PRICE SLASH!
One sold already — your choice of two more first class homes in Gordon Head. Many attractive features — like 10½% mortgages already arranged. The finest of materials used in construction and decor. Ideal for executive families looking for prestige as well as future security. The builder wants them sold — make a point of seeing these homes with me — they speak for themselves. Only $65,900 and $67,900. Please call:
477-0191 KNUD SCHWER 478-8203

YOU'LL NEVER BELIEVE IT!
But phone me and I will open the door to comfort and pleasure for you — I kid you not. A complete home in every way — I call it "INSTANT LIVING". Never before presented — a truly unique concept for contemporary people. Make an appointment to view — you'll share my excitement! As little as $20,000 down for the best deal in town! Only with:
477-0191 KNUD SCHWER 478-8203

WHITE PICKET FENCE
JUBILEE AREA—
NEW LISTING
See this lovely no step stucco home having 3 bedrooms, large living room, heatilator fireplace, wall-to-wall carpeting, a kitchen that has elbow room, laundry room plumbed and wired for washer and dryer, workshop, private patio, rose and vegetable garden. Full price $44,900.
RON SEDGER
477-0191 479-3673

DEAR HOMEOWNER
If you are thinking of selling your property I know I can help you. I have a number of clients wishing 2 and 3-bedroom homes with or without basements in any good area. Please call: RON SEDGER at Royal Trust 477-0191 or res. 479-3673. P.S. I will gladly come out, assess your property, see what you want and assist you all the way.

WILLS and WONNENBERG REALTY LTD.

1318 Esquimalt Rd. 384-0581

REDUCED TO $32,900
POSSIBLE REZONE
3115 STEELE ST.
Little 2 BDR basement house on 55'x120' lot in light industrial zoning. City indicates rezoning possible. At $6.00 sq. ft. the lot alone is worth $39,000 on rezoning. Good starter or retirement home. 2 blocks from Mayfair shopping centre. Try as low as $4,500 down. Hurry on this. Call F. Wills or C. R. Wonnenburg, 384-0581.

OAK BAY $35,900
Drive by 2057 KINGS — 1 bedroom dollhouse. Cute and modern as can be inside. M.L.S. Phone RUBY REID at 384-0581.

GORGE EAST $42,000
2 bedroom — large dining room, family kitchen — utility on main floor. A MUST SEE inside for the feeling of SPACIOUSNESS, nicely done interior with quality carpeting. MLS phone RUBY REID 384-0581.

CAREY RD. $39,900
Not too large and not too small — perfect RETIREMENT — 2 bedroom home close to shopping and bus — or could be a good STARTER home — basement and separate garage. Phone RUBY REID 384-0581.

LOW, LOW

Draw income from this older 3 bedroom home or move into it yourself. 2 bedrooms up and one on the main floor. Water views from the top floor. At the low asking price of $32,900 you can't go wrong. This should be land value alone for the 6,000 sq. ft. lot. Call C. WONNENBERG or F. WILLS at 384-0581.

NEAT AS A PIN

Just listed. Attractive 2 bedroom non-basement home, very economical retirement or reduced maintenance property. Nice level fenced lot has some magnificent trees. Convenient yet private. Low taxes. $43,900, asking price. Call C. C. ESHOM, 478-5763.

MAYFAIR REALTY

3153 Douglas St. 386-2955
Woodward's Mayfair Centre

VALUE PLUS

OWNERS HAVE MOVED. YOU CAN BE THE WINNER AT THIS REDUCED PRICE OF $53,900. MLS. 4 bedrooms, 3 baths, living room, dining room, wall to wall carpets. Family size kitchen, sundeck, carport and extra parking. Screens on all windows. DO NOT PASS UP THIS OPPORTUNITY. Call WAYNE SCOTT, 386-2955 or res. 479-6087.

SMALL FAMILY OR RETIREMENT

Modern, full basement bungalow in immaculate condition. Ideal for small family or retirement. 2 bedrooms, vanity bathroom, living room has fireplace, near new quality wall-to-wall carpeting throughout. Basement has drive-in garage. Tidy, easy to keep lot with garden. Possible quick possession. Offered at only $43,950. (MLS) FRANK BOUSFIELD, 386-2955 or res. 382-4968.

Island Homes Ltd.

2504 DOUGLAS 386-7545

NEW 3 BDR HOME IMMED. POSS.

LOVELY 3-BEDROOM HOME SET AMONG THE TREES. END OF QUIET CUL-DE-SAC. FLOOR-TO-CEILING ROCK FIREPLACE IN SPACIOUS LIVING ROOM. LARGE KITCHEN WITH LOADS OF CABINETS. FULL BASEMENT WITH FINISHED FIREPLACE IN RUMPUS ROOM. LOW TAX AREA. 10½% MORTGAGE CAN BE ASSUMED. HOWARD MITCHELL 479-4818.

GORDON HEAD

BRAND NEW FOR LESS THAN $60,000? Well built 3-BR with lots of charm on a quiet cul-de-sac. Call me now. DON LAYMAN, 385-0297.

Investors

SYNDICATE REALTY LIMITED
620 Broughton St. 386-7721

BRAND NEW HOUSEBOAT, approximately 700 sq. ft. 2 bedrooms, bathroom, kitchen, living room, patio, fully self contained. MACE MARINE INC., 453 Head Street, 383-3324.

247 COMMERCIAL OR INDUSTRIAL PROPERTIES

JAMES BAY FRAME WAREHOUSE

Excellent location — ½ block from Parl. Bldgs. 5 minutes to downtown. Approx. 6000 sq. ft. of warehouse with offices and washroom facilities. Try your offer on an asking price of
$68,800
BILL WELDON
386-2911 or 598-1480
Homefinders, Wall and Redekop

LIGHT INDUSTRIAL BRIDGE STREET

Tremendous location to build your warehouse. 9600 sq. ft. of light industrial zoned land in an excellent location. Zoned and ready. Asking price is $69,500.
BILL WELDON
386-2911 or 598-1480
Homefinders, Wall and Redekop

COLWOOD
Commercial lot with good building. Ideal for a smaller business. Particulars from
ALMER OLSON
384-8001
THE ROYAL TRUST CO.

ASKE HOLDINGS LTD.
Commercial and Industrial properties required.
477-9547 Res. 656-1162

250 HOUSES FOR SALE

Kasapi Construction

NEW GORDON HEAD
1200 sq. ft. 3 Br.
1½ bath, large living and dining room, sundeck, fireplace. Rough in F.P. and bathroom down.
Phone
Anytime, 386-6191

3-BEDROOM BUNGALOW, 4 years old. Large living room with stone fireplace, 1650 sq. ft. on one floor, part basement, city location on quiet street. Lot 50x141. $41,500. No agents. 595-6728.

250 HOUSES FOR SALE

Montreal Trust

WATERFRONT OPEN HOUSE
TUES. THRU SAT. 1:30-4:30
8261 LOCHSIDE
Sunny location with elegance. Magnificant eastern exposure approx. ¼ acre stately trees. Superb private beach access. Unsurpassed panoramic views. Luxurious NEW QUALITY HOME. From the spacious foyer and beamed ceiling living room overlooking Bazan Bay to the elegant kitchen featuring built in dishwasher, self cleaning range and pantry, to the distinct dinette viewing Ferguson Cove, and additional formal dining room, building and planning excellence and tasteful decoration are evident. But you must also see the luxurious bedroom — bathroom area with feature walls and graceful appointments. The splendid entertainment sized rec. room contains the 2nd imposing floor-to-ceiling fireplace. Adjoining finished den offers many other select planning possibilities. The creme de la creme of waterfront property. $195,000. M.L.S. 12550.
JACK FETHERSTON
656-3924 652-2269

CORDOVA BAY
PANORAMIC VIEWS
Specially designed and positioned on the ridge of Cordova Bay. Spectacular sweeping views of the sea and San Juan Islands. This elegant 4 bedroom home offers the utmost in gracious living with an adjoining separate cedar pool house (one of Victoria's finest). Almost 1600 sq. ft. inside. All this is in a beautiful landscaped setting. Only a touch has been made in the introduction of this new exclusive listing. This magnificent property is unbelievable and must be seen to be appreciated. $187,500. For information and private viewing dial:
D. BECKNER
386-2111 477-4994

UNIVERSITY BY OWNER

Attractive split-entry home, well maintained lot with mature trees on quiet cul-de-sac. Walk to University, schools and shopping centre. Three bedrooms up, 1½ baths, large kitchen, dining room with bay window, living room with fireplace, carpet throughout. Fully developed lower level with 2 bedrooms, ½ bath, large rumpus room with fireplace. $71,000. 3947 Emerald Close. (Near Garnet.)
477-6030.

PRIVATE, LOVELY LITTLE 2-bedroom no steps bungalow. Fireplace, new roof, wiring, ideal starter or retirment home. Asking $39,900. No agents. 385-4986.

250 HOUSES FOR SALE

WALL & HEDEKOP HOMEFINDERS REALTY LTD.

3480 Douglas 386-2911
Saturday Hours 10 a.m.-3 p.m.

BEAUTIFUL BRENTWOOD
$$ 61,000 $$
Only 1 yr. old and immaculate throughout. Three bedrooms, master ensuite, cheery kitchen with dishwasher. Large living and dining room with floor to ceiling stone fireplace. Basement is split level and loads of room for development. 75x150 lot. For an appointment to view please give me a call:
CAROLYNNE PERRY
386-2911 or 479-7041

STATELY UPLANDS
E-X-E-C-U-T-I-V-E
Almost 4000 sq. ft. of spacious living accomodation situated on over ½ acre on Beach Drive. Newly renovated kitchen with dishwasher, breakfast room off kitchen overlooking lovely garden is designed for family living. The dining room with F.P. is for gracious entertaining. Extra large L.Room has a fireplace to match. The den has a fireplace and a built-in bar. Four bedrooms and 2 full baths plus ½ bath on main floor. Provide accommodation for a growing family and guests. Double garage has ½ bath and bedsitting room on upper floor. To view call:
JACK GREENWOOD or
FOLLY HIGGINS
386-2911 anytime.

VIEW ROYAL
$$37,500$$
On quiet street yet close to church, bus and stores, spic-span one and a half barm, cottage with F.P., garden patch behind house, attached garage. MLS 12609.
386-2911 JO LENNOX 478-2563
478-2482 M. MOORE 386-2911

C.N. Montague Co. Ltd.

384-9318
1028 BLANSHARD ST

SEAVIEW-IN-LAWS
Spacious modern 10-room home excellent seaview, yet only 200 yards from Cordova Bay Beach. Good in-law suite. Please call Graham Ireland at 595-8845 (res).

BY BUILDER 1 YEAR GUARAntee on material and workmanship. Central Saanich, quiet cul-de-sac. Two new quality built 3 bedroom homes on fully serviced 76x115' lots, electric heat, priced at $59,500 with 10½ per cent financing. For further information call 652-3634.

250 HOUSES FOR SALE

HENDERSON REALTY

385-9741 Anytime

UNIQUE WATERFRONT PROPERTY

—Sidney Shoal Harbour
—2.2 acres
—Asking $150,000
—Terms possible
—A rare opportunity
—BILL KAPTEYN 384-7585

IT WON'T BE LONG

Before this beauty is finished. Large allowance for carpets, cabinets and fixtures. Pick your own colors.
—3 bedrooms
—1½ bath
—large lot with many trees
—the smell of the ocean
—in sunny Brentwood
—BILL KAPTEYN 384-7585.

ESTATE SALE OAK BAY BORDER

ASKING PRICE $52,500
—Living room 17'x13'
—Dining room 12'x10'
—Kitchen 17'x12'
—Two large bedrooms
—Fireplace
—Full high basement
—Nice lot with many fruit trees
—Excellent neighbourhood
—And much more
—BILL KAPTEYN — 384-7585.

FAIRFIELD

Immaculate and I mean spotless 2 or 3 bedroom (on the main) home restored to top quality by an expert with the tender care of a loving owner. Located very conveniently, this clear title home will not last long at the asking price of $49,500. New MLS. So call now.
C. W. ARNOLD
592-6454

$42,500

In Sooke, on a beautiful level half acre within a stones throw of a park, boat launching, oyster fishing beach. There is an older three-bedroom home you can have for only $42,500. Call now:
C. W. ARNOLD 592-6454

ANGLO-CANADIAN REALTY LTD.
817 Fort St. 388-6651

250 HOUSES FOR SALE

Western HOMES Ltd.

1. A REAL BEAUTY JUST LISTED $53,900

FANTASTIC 3 B.R. home with lovely L.R. and fireplace, L-shaped dining room, bright kitchen with eating area, 4-pce. bath, PLUS ARTISTICALLY FINISHED Family room and Rec. Room in Full High Basement, all on a manicured landscaped lot, in the convenient Gorge area MLS 12697. Phone now — Terry and Wilf.

2. ESQUIMALT ELEGANCE!

MAGNIFICENT home on a gorgeous landscaped lot. ULTIMATE care was used in planning and designing this quality home. Entertainment sized living room with fireplace, elegant dining room has indirect lighting, convenient electric kitchen with eating area, plus 2 large bedrooms, complete the main floor. Professionally finished lower level includes a 2nd — 4-pce. bathroom, 3rd bedroom, Family Room with stone fireplace plus a Rec. Room with built-in Wet Bar. ML 11772. Asking Price — $79,300. For more details, phone Wilf and Terry.

Wilf Cotton and
Terry Eden
386-3494 (24 hrs.)
Mobile Operator
JL3 8782

COLWOOD

LOOKING FOR SOMETHING DIFFERENT?
7-NEW 3 BR. HOMES
$49,600 — $55,500
Cathedral entrance, basement entrance and "no-steps" ranchers available. Colonial Tudor, Polynesian and Contemporary styling. Most with 1½ baths, 2 fireplaces, w-w carpeting. See for yourself. Drive down Painter Rd., and look for sign on the right; or call our office for details.
RIDLEY BROS.
DEVELOPMENT CO. LTD.
478-1721 Eves. 388-4773

250 HOUSES FOR SALE

BLOCK BB BROS

1800 Blanshard
3636 Shelbourne
1949 Sooke Road

Ten Mile Point CHARACTER HOME

You'll be proud to play house in this rambling, character 3 bedroom, plus family room home. Situated in Victoria's most beautiful rural area of Ten Mile Point. Completely secluded by its own delightful garden of evergreens and flowering shrubs. Large comfortable living room with fireplace, foyer entrance, dining room. Spacious kitchen leads to the laundry and storage area. Bright wallpaper makes the family room and bedrooms relaxing rooms — for the whole family. Priced realistically at $61,900.
RES: 477-5705 ERNA ELLSAY
OFF: 477-1841

800 SNOWDROP OPEN HOUSE Wed., Thurs., Fri. 2 to 4

A value packed, comfortable home you should see right now. All newly decorated inside, 2 bedrooms on the main, one down. Gracious living room allows easy furniture arrangement, smart brick fireplace with built-in book shelves. Priced $46,500. Vendor will assist with financing.
RES: 477-5705 ERNA ELLSAY
OFF: 477-1841

FOUR OR EVEN FIVE

Bdrms that is — older well kept clean house. Kitchen and pantry, L.R. with F.P. Carport, small greenhouse, workshop annd utility. Close to downtown. Well priced.
386-3231 JACK PITT 477-4935

CHARMING IN EVERY WAY

Exceptionally well built and well maintained immaculate 2 bdrm home. Has both L.R. and D.R. and spacious kitchen. Excellent F.P. in L.R. plus full high bsmnt. Grounds are an absolute picture with 14 fruit trees. Gorge, Burnside area. Priced at $43,500.
386-3231 JACK PITT 477-4935

HAMPTON RD.

Small attractive 2 bdrm with patio, storage shed, good size lot, attractively finished. Call now for low price, $32,400.
386-3231 JOHN A. JOHN 477-8096

OPEN HOUSE 2273 GAIL PL.

Wed. 1:30-4:30. Attractive brick and stucco tudor style home in Maryland area of Sidney. Large bright entrance at ground level with office and rec. rm. completed in lower level. 3 bdrms, master ensuite and many other quality features. A quality home in an exclusive area. Listed at $67,000.
656-5584 BILL MOSHER 652-2868

VICTORIA REALTY LTD.
VR 386-3585

OAK BAY SOUTH

Modern home on a nice street. "L" living-dining rooms, lovely Bay window, excellent kitchen, 3 bedrooms on the main and one down plus rec. room. W-W carpet, huge separate garage for your boat or cars, nicely landscaped lot set off the heavy shake roof, this is an exceptionally built home, priced at $65,000. To view call the exclusive agent Grant MacFarlane now at 386-3585, 479-8528.

SIDNEY SECLUSION

One and half blocks to the sea, an 8-ft. hedge surrounds the 90x100 well-manicured lot. The older 2-bedroom house under a new roof is beautifully renovated on the main, with further development possible in the basement. Drive-in garage and priced at $45,000. Neva Pennie, 386-3585.

SIDNEY CONDOMINIUM

Three bedrooms up with 4 piece bath and ample closets. Living room, dining area, kitchen and 2 piece bath on the main. Wall to wall. Storage area. Vendor leaving must sell. Asking $33,900 For viewing please call NEVA PENNIE, 386-3585

OAKLANDS $48,900

Spacious 2-bedroom, full basement home. Huge living room with fireplace. A great family size kitchen. Extra large bedrooms. Sundeck off master bedroom. Three extra bedrooms down. Nice private lot. Call now to view, Grant MacFarlane, 386-3585, anytime.

BRENTWOOD 3-BEDROOMS 2 BATHS
$54,900

Just completed a very attractive "A FRAME" styled home on a quiet cul-de-sac with sewer, curbs, gutters, and modern street lighting. Split level entrance with spacious living room featuring floor to ceiling white sugar rock fireplace, L-dining room, kitchen with deluxe cabinets and provision for a dishwasher. 3 excellent bedrooms, master en-suite, quality wall to wall throughout. Full basement planned for den, 2nd fireplace, 4th bedroom, mud room and laundry. Large mortgage already available at 10½ per cent interest, and qualifies for the B.C 2nd mortgage at 8¾ per cent. Be sure to see this before you buy. MORRIS LUND, 386-3585 anytime.

LANSDOWNE Properties Ltd

ONLY $22,900

Almost half an acre of secluded property with a 2-bedroom mobile home in the beautiful Cobble Hill area. Immediate possession. Don't miss this excellent value. Call 592-2431, ADELLA ZARFT 478-9607, or HAZEL CAMPBELL 382-7051.

DRIVE BY 2980 WASCANA

But please DO NOT disturb the owners. The vendors have bought and are anxious for an offer. This home includes liv. rm. with F.P., fully modern kitchen with eating area, enormous family room, large master bedroom. 5 bedrooms in total plus 2 full bathrooms and a large rumpus room with wet bar. Full basement and 2 garages, asking $49,900. Call JOHN WEST 592-2431.

PRIVACY AND ECONOMY
Central Saanich stroke Mt. Baker views. About ½ acre with many varieties of 12-year-old trees and shrubs, sheltered patio, 2 or 3 bedrooms, 2 baths, 2 fireplaces. Low taxes and heating $68,900. 652-3753.

FOR THE FAMILY, DOCTOR OR businessman, 3-4 bedroom character home, spotless condition throughout, close to hospitals, schools, etc. $82,500. Phone 382-8515

OAK BAY, SPACIOUS QUALITY home, close to sea, large L-shaped living and dining room, 2 bedrooms, large room with brick fireplace in full basement, secluded garden. 598-5348.

PRIVATE SAANICH 755 GLADIOLA — 3½-bedroom tudor style family home — sewer, one bus, separate garage, cement driveway, lots of trees, 4 schools in walking distance. $51,500. 479-3952.

BICO

BOORMAN INVESTMENT CO. LTD. — 386-7521

TWO HOMES 1.6 ACRES WEST SAANICH

Your family could be very happy here. Delightful 2-storey 5-bedroom, full-basement house and matching 6-room bungalow in lovely secluded rural area overlooking beautiful Elk Lake. W-W carpet throughout. Huge sun-drenched patio and high-view deck. Well landscaped lot, 188x380, with big vegetable garden. Just minutes from downtown Victoria and also within quick and easy reach of airport and ferries. Ideal in-law arrangement. Offered at $145,000.
JOHN PLATT
386-7521. 383-2700

THIS WEEK $24,900. CAN BUY YOU A SPACIOUS TWO BEDROOM CONDOMINIUM HOME! SUNDECK! POOL! APPLIANCES! LOW TAXES! TERMS

Just you TRY and BEAT the VALUE!
PHIL SIMPSON
386-7521 or 595-1863

FOUL BAY ROAD
Prestige and Convenience

Ideal for retired or young discriminating couple with some means. Two bedrooms, living room with fireplace, two bathrooms. Electrically heated. A very comfortable not too large home with minimum of maintenance. There are expansion possibilities for actively minded. $54,500.
MRS. O. ZACHARY
386-7521 592-2265

CENTRAL SAANICH

A lovely custom-built home with a breathtaking view which changes with every season. 4 bedrooms, magnificent fireplaces, den, bar, pool room and much, much more! Join the country set and get that "extra" out of life. $78,500. For further details of this exclusive listing please contact:
GODFREY WALLS
386-7521 656-4891

4 BEDROOMS

OVER ½ ACRE BIG MORTGAGE

Beautiful big cedar and stucco bungalow hidden from road on high view lot at end of long treed lane. Lovely 29-ft. living room with 11x10 dining ell. Cosy 12x12 den with french doors to balcony. Raised sleeping area with 4 bedrooms and bath. Small sewing room off very attractive big kitchen with red brick wall and built-in range and oven. Open stair with wrought-iron rail to full basement with 30 ft. family room and BIG SUITE. Total floor area over 3,000 sq. ft. Separate 28x20 garage and workshop. Good value at $73,900 and well worth seeing. (12316).
386-7521 JOHN PLATT 383-2700

1111 Government St.

SSC

SWINERTON, STEWART CLARK LTD.
1318 Blanshard 385-2481

JUST LISTED 2½ ACRES PAN-ABODE METCHOSIN

Lovely unspoiled wooded acreage with a well planned pan-abode suiting the family who enjoys a natural setting. Three spacious bedrooms allow for easy family living and the cosy fireplace gives the living room a most relaxing atmosphere. For mother, a bright kitchen with built in oven, dishwasher and counter top elements, not to mention a large dining room, 24x12 family room and laundry facilities all within steps of the kitchen. Tiffany lamps enhance the beauty of the family room and 14x12 dining room. How about relaxing outside on not one but two sundeck patios, one off the family room and the other off the living room. For dad we have a work shop off the two auto carport. All this plus storage and closet space unlimited. Well priced at $79,000. MLS.
SID CUSTANCE 598-7781

CALLING MR. FIXIT!! (OWNER TRANSFERRED)

Yes, we're searching for talented, budget minded Handyman to complete the renovations not quite finished by present owners. We offer a spacious, full basement, 2-storey stucco home comprising 19x14 LR with W-W, sep. 13x10 carpeted din. rm., 5 large bedrooms (2 down), 2 baths, modern elec. kitchen and situated on a level 65x111 lot close to school, bus and shopping centre. Occupancy can be given by June 30th. Flexible financing. Investigate this exceptional opportunity now! Priced to SELL QUICKLY at just:
$38,900
ED JUPP 385-2481

GORDON HEAD FIELDMONT

Off Shelbourne near Mt. Douglas Park
4381 FIELDMONT
You will love this charming new design 3 bedroom home situated near Mt. Douglas Park. Lot offers backyard seclusion plus a large sundeck off dining area and balcony off master bedroom. Beautifully carpeted throughout. Large roughed in basement, front landscaped, don't miss this one priced at only $63,900.
4425 FIELDMONT
Another home you don't want to miss. Beautifully designed Spanish home with park bordering backyard. Lovely bric work arches inside and out. This 3 bedroom home is carpeted throughout. Roughed in basement. Double garage, beautifully landscaped. Low price of $63,500.
P AND B HOLDINGS
477-0512 477-0611

HOUSE FOR SALE, LANGFORD area No real estate agent. Phone 478-8079 after 6:00.

SINCE 1887 Pemberton, Holmes Ltd.

1000 Government St.

BREATHTAKING VIEWS NEW EXCLUSIVE $295,000

1050' waterfront plus 5.30 acres. Located just 30 miles from downtown, this secluded quiet and serene property is available for the discriminating buyer. Situated close to the waterfront with its panoramic view of the Olympics, Sec. Is. and Otter Pt. The main house of 4" panabode design and Approx. 1600 sq. ft. of living area, has a large LR with heatilator FP and built-in bookshelves. 3 large BRs. and a 5-Pce. bathroom. The guest cottage has Approx. 500 sq. ft. of living area with LR, FP, kitchen and bathroom. Nestled in between the Lge. Douglas Fir and the many walking trails is an original Finnish steam sauna. This property must be seen to be fully appreciated. No sight-seers please. For Appt. to view please call:
384-8124 A. J. FAULKNER 382-6852

2323 GREENLANDS $109,900

MLS 11908. Situated on a large (71x124) lot, this immaculate 6-year-old Postle built home with a grand total of 2663 sq. ft. of living area is now available. Features of this fine residence are:
1—Lge LR with FP and WW carpeting
2—Separate DR. Separate den
3—4 Lge. BRs., 3 bathrooms
4—Dble garage, greenhouse and gracious garden with watercourse.
Many other features that must be seen to be appreciated. The price is negotiable and the home may be seen by Appt. only. For further information call:
384-8124 A. FAULKNER 382-6852

HENDERSON PK.
NORTH OAK BAY
$82,500

This custom designed 12-year-old, 2-level home offers you: 5 Lge. Brs. plus TV or study, family Rec. Rm. with 2nd FP and wet bar, 24x13.6 LR with RH, FP, 11.6x9 DR, oak floors throughout, modern kitchen includes fridge, stove and DW, separate utility off kitchen for WD. Extra fine landscaped property with trees and interesting rockery and paved paths in rear garden. Extra Lge sundeck, double CP plus storage room at rear, great value here for the large family. Near to schools and UVic. For extra information please call:
C. A. CLIFF ANDERSON
384-8124 or 477-3994

SPECIAL
3 BR. CONDOMINIUM

Esquimalt area and on the busline. All carpet WW except the modern kitchen. Spacious LR and DR in-line with FP, 17x23. Breakfast nook and compact kitchen. A southern exposure with balcony. 3 BRS. 3-Pce. bathroom and your own laundry room including washer and dryer. Partial Sea View. Vendors leaving town, 30 days possession or sooner. Good terms. Full price $38,500. ML 12710.
384-8124 W. WOODLEY 384-3916

GORDON HEAD
GRANDVIEW 5 BR PLUS DEN

This custom built 8-year old home is situated on a quiet no through street, with splendid views from all main rooms featuring:
—20x15 LR, has cantilever raised hearth floor to ceiling F.P. W-W over oak floor indirect lighting.
—12.4x11.5 formal-sized DR., view deck off.
—5 star kitchen with breakfast area, includes matching fridge, stove and dishwasher.
—King-sized Master BR. includes a 3-pce. enste
—Attractive family rm. 20x13, includes wet bar plus den or study for father.
—2 more nicely finished BRs. Another full 4-pce. bathroom, workshop and utility room. All this on a beautifully landscaped lot with matching 2-car enclosed garage. New exclusive. By appointment. Please call
C. A. CLIFF ANDERSON
384-8124 or 477-3994

BROWN BROS. on BLANSHARD
'People Helping People'

MOUNT DOUGLAS

3 Bedroom stucco bungalow with 28 foot in-line living and dining room, large kitchen with eating area, rec. room, and 2 piece bath in basement, 2 garages and a carport, 107x110 foot lot. Realistic asking price of $51,900. JOE RICKARD 385-8771 (anytime)

COUNTRY LIVING CLOSE IN

You should see this beauty nestled amongst the trees on just under half acre offering seclusion. Through hall plan with kitchen in front, 24x15 foot combination living room, dining room with cement patio off, facing the rear of the property; spacious panelled den plus two twin sized bedrooms; 4-pce. bathroom, carport with workshop. Asking $69,500. For appointment to view call DOUG LAWSON 595-2486

SIDNEY

Desireable location close to all the amenities. Family home with 2 bedrooms on main floor and one down. W-W carpet in living room and master bedroom, large kitchen and dining area with attached sundeck. High grade level basement has lots of space for in-law suite or other development. Reasonably priced at $44,900. MLS. JOE RICKARD 385-8771 (anytime).

DRL
DOUGLAS REALTY LTD.
385-8784

1032 WAVERLEY TERRACE

Off Verdier in Brentwood. Beautiful home on Cul-de-sac 3 bedrms. 2½ baths enormous finished rec. room plus plenty of extra space for development in the lower level. Offers on $66,900 MLS.
MARY McGUIRE
479-7668 385-8784

937 REDFERN

Brand new. Good value here in this 3 bedrm. 1½ baths sep. dining room. E.A. in kitchen. Full Bsm't with D.I. garage $49,900 MLS
MARY McGUIRE
479-7668 385-8784

1137 CALEDONIA

Older home central location plenty of space here with 4 bedrms 2 full bathrms. Sep living and dining rms. F.P. Part bsm't. Try an offer on $42,900.
MARY McGUIRE
479-7668 385-8784

A FAMILY SPREAD

2 levels of comfortable, well planned living throughout its 3,000 sq. ft. This is a 2½-year-old, 5-bedroom, 3-bathroom home. A "mother-pleasing" kitchen with whopping size dining area adjacent, plus a formal dining room. Spacious living room and secluded recessed deck with sylvan views to the rear of the 0.72 acre lot. Lower level is completely developed with an attractive rec. room. Fireplaces of course. There is much more. Come and see! MLS 11253.

THE STEPHENS
388-2911 (24 hrs)
Homefinders, Wall and Redekop

LOW DOWN PAYMENT

Private sale. 2½ bedroom, 1½ baths, wall-to-wall shag. Screens, fridge and stove, drapes. Private patio. Sidney. $35,900. 386-8583.

QUALITY 3-BEDROOM HOME, fully developed basement. Offers to $55,900. Private sale. 382-0718.

CANADA PERMANENT TRUST
ON DOUGLAS AT FORT

Open Wed., 7-8:30 798 Linkleas Ave. (South Oak Bay)

Three bedrm., bungalow, 2 up and 1 down, in Oak Bay's choice retirement area next to the Golf Course. Large L.R. and separate D.R. onto a pleasant sundeck. This house is in clean condition and available for early occupancy. A. J. "SANDY" CRAWFORD, 477-0141 or 477-1561.

119 Superior !! Only One of Its Kind !!

Complete restoration of this solidly-built James Bay home. All the best of 1910 has been saved, such as stained glass windows, pillars, lg. dn. room buffet, verandah. Exciting changes, meeting all 1975 standards, new plbg., wiring, insulation, heating and appliances. A lg. Southern sundeck, 3 bathrooms, three bedrooms, with generous closets, quality W-W carpet, lg. ldscpd. lot with ample parking, basement with R.I. 4th plbg. Experienced prof. workmanship throughout. Come to open house daily next week, 1-4:30 or phone for private showing. MARGE SHORE, 479-8977 or 385-9894 or office 382-9191.

Vacant Possession

3-bedroom, full bsmt., stucco home, wall-to-wall carpet throughout. Living room with fireplace, dining room, eating area in kitchen and vanity bathroom. Asking $49,900. To view please call FRAN McVITTIE, 382-8688 or 382-9191 anytime.

Open Mon. 7-9 1355 Lang Street

A good fixer-upper! Needs redecorating, but basically sound. 2-storey older with 3 bedrms. Furnace, wiring and copper plumbing 2 years old. Convenient location to town. Priced at $38,000. MLS. For prior viewing phone DARIEN BAIN, 658-5057 or 477-0141.

$38,500

Corner Bus stop with service to any part of the city and close to shopping plaza. This 2-bedrm. bungalow is ideal for retired people or young couple. To view please call ELEANOR BRAY, 592-1130 or 477-0141.

SxS Duplex Esquimalt

Drive by 519-521 Foster St., but please do not disturb tenants. Only 15 years old this 2-bedrm. SxS unit is situated on a 75x124 apartment zoned lot. Property alone worth asking price of $59,000. MLS 12158. WALT SLOCOMB, 383-4035 or 477-0141.

Esquimalt

Modern, 4-bedrm. post and beam home, quiet area, close to shopping, etc. Two F.P., large sundeck, cozy family rm. Lots of space for workshop, in-law suite, etc. Call TED PINFOLD, 388-7752 or 477-0141. MLS.

Make It Easy On Yourself

Live in a modern, convenient and economical townhouse in sunny Sidney. Take your pick. 1, 2-Bedrm. plus home offer, 1½-bathrm., W.W., bright living and dining room, lovely kitchen. 2, 3-bdrm., spacious living and dining room, compact kitchen, good cupboards and closet space, extra storage shed. Both have fenced private garden and patio area and are offered at the low price of $34,500. Both are MLS. Call IRMA KULIGOWSKI at 477-0141 or 656-5325.

Canada Permanent

WHITTOME'S
706 FORT ST. 388-4271

VIEW ROYAL 3 BEDROOMS ONLY $47,900

Large bright living room with nice views front and rear. Two bedrooms up, one down and two baths. Carport with storage. Large natural easy-care lot. Short walk to Thetis Lake. MLS. To view call:
488-4271 TED RADWAY 477-6176

ARDMORE Wooded Wonderland

A unique and charming 3-bedroom home just 8 mos. old set on 1.13 acres in beautiful Ardmore. Ideal country retreat for the artist with its north light studio-bedroom under the eaves, its tastefully chosen light fixtures, accessories and thick broadloom. Young marrieds will love its delightful privacy with decks and patios for enjoyment of sun and shade; its impressive 2-storey living room with rough stone fireplace, its cedar panelling, its fully modern kitchen and 2 bathrooms. The two upper floors offer 3 bedrooms and den with room for bedroom and family room below. To view this intriguing home call:
RUTH LA CROIX 386-1806
ELEANOR SANDERSON 384-9610
or 388-4271 anytime.

The Retirement Home On Murray Drive

— you have waited so long to find. This spacious one level home is nicely situated on a delightful property. Ideal floor plan — 2 bedrooms plus a family room, raised hearth fireplace and sliding doors to garden. Attractive livingrm with fireplace, large dining room, well designed kitchen with eating area. Convenient utility room. Terrific storage areas and a double garage. All this and priced at only $65,900. See for yourself — you'll love it. To view call:
RUTH LACROIX 386-1806
ELEANOR SANDERSON 384-9610
or 388-4271 anytime.

J. H. WHITTOME and CO. LTD.

RITHET'S
for Real Estate Insurance Appraisals
714 FORT
382-4251

SOUTH OAK BAY
No-step cottage on a quiet street one block from sea. Old brick fireplace, separate dining room. Two bedrooms, plaster and wall to wall throughout. New Crestwood kitchen, breakfast room enclosed utility, and four-piece bath. Fenced rear garden has fruit trees, vegetables, private patio, garage and fully insulated studio. Principals only. 592-6228.

3801 EPSON DR.
2 bedroom home and double lot. Asking $59,500. Call B. Leduc, 386-8401, 652-3501, R. Douglas Agencies Ltd.

In a Social Whirl

Snappy Knot at the top, then seams shape close to the waist above a whirling skirt. Sew this feminine, delightful dress in crepe, jersey.

Printed Pattern 9240: Misses' Sizes 8, 10, 12, 14, 16, 18. Size 12 (bust 34) takes 3 yards 45-inch fabric.

$1.00 for each pattern — cash, cheque or money order. Add 15c for each pattern for first class mail and special handling. Print plainly Size, Name, Address and Style Number. Send to Marian Martin, The Daily Colonist, Pattern Dept., 60 Progress Avenue, Scarborough, Ont., M1T 4P7.

You save money when you send for our new Spring-Summer Pattern Catalogue! Get any $1.00 pattern free—clip coupon in Catalogue. Hurry, send 75c for Catalogue now!

Sew and Knit Book, $1.25.
Instant Money Crafts, $1.00.
Instant Fashion Bk. $1.00.
Instant Sewing Bk. $1.00.

Sporty Long Vest!

Just what he wants for vacation — crochet it swiftly!

Band it brightly with his favorite color. He'll love the sporty look of this belted vest! Crochet of 2 strands worsted. Pattern 699: Men's Sizes 36-42 included.

$1.00 for each pattern — cash, cheque or money order. Add 15c each pattern for first-class mail and special handling — to LAURA WHEELER, The Daily Colonist, Needlecraft Dept., 60 Progress Ave., Scarborough, Ont., M1T 4P7.

The source of inspiration — our new 1975 Needlecraft Catalogue! 180 designs, 3 printed inside. Send 75c now.

New! Nifty Fifty Quilts, $1.00.
New! Ripple Crochet, $1.00.
Sew and Knit Book has basic tissue pattern, $1.25.
Needlepoint Book, $1.00.
Flower Crochet, $1.00.
Hairpin Crochet Book, $1.00.
Instant Money Book, $1.00.
Instant Macrame Book, $1.00.
Complete Gift Book, $1.00.
Complete Afghans No. 14, $1.00.
12 Prize Afghans No. 12, 60c.
Book of 16 Quilts No. 1, 60c.
Museum Quilt Book No. 2, 60c.
15 Quilts for Today No. 3, 60c.
Book of 16 Jiffy Rugs, 60c.

GARDNER REALTY Ltd.
385-7721

HIGH GORGE

Exceptional spacious 2 - bedroom bungalow in spotless condition inside and out. Has through hall, living room with fireplace, dining room, modern Crestwood kitchen with double sink and garburator. New vanity bathroom, utility room and large bedrooms all on one floor. 3-pce. bathroom in full basement with room for development. All services are up to date. Situated on a good size lot and quiet street. Priced right at $53,500 NEW MLS 12705.
385-7721 BILL WEISS 598-8443

COLWOOD

Home in immaculate condition. Wall-to-wall carpet throughout. Large living room with raised hearth. Dining room with sliding diors to sundeck. Good sized kitchen and oodles of cupboards. 3-bedrooms, master has ensuite. Full basement and large recreation room and another bedroom, now used as an office. 3 sets of plumbing and grounds are in good condition New MLS 12659. Price $57,900
385-7721 HAROLD WARE 598-4358

4 OR 5 BEDROOMS

This is a solid full basement family home in excellent condition throughout. Located on a quiet street in Cook-Pandora area. Would suit a large family with inlaws or for rentals. Must be sold. All reasonable offers considered. Asking $44,500.
385-7721 BILL WEISS 598-8443

RETIREMENT COTTAGE

If you want the independence of a home, but the minimum of upkeep, read on! This 1-bedroom home is neat as a pin. All freshly painted. Small easy-care lot. Close to bus, shops and OAP facilities. Taxes $1.00 net. Will consider trades. Priced to sell at $27,500. MLS.
385-7721 KENT MACLEOD 595-4273

4 BEDROOMS Full Basement Double Garage Large Lot TREES $54,900
MLS—12012
385-7724 CLIFF SALMOND 477-3626

4 MODERN SUITES SEA-AIR

Converted and owned by a contractor, you will be proud to own this conversion in immaculate condition. Main floor has 3 bachelor suites off main hall. Upstairs there is a spacious 1-bedroom unit. All units are furnished tastefully and self contained with modern kitchens and bathrooms. 100' wide lot with plenty of parking. Accurate net income of $5,625. Can be shown anytime. Asking: $65,000.
385-7724 CLIFF SALMOND 477-3626

4 BEDROOM

This 4 yr. old home has all the accommodation for a large family. 4 Bdrm., living room with raised-hearth F.P., dining room with sliding glass doors to sundeck, rec room, (with built-in speakers), den and attached workshop, full high basement. Intercom throughout. Elegant drapes and swag lamp included. Exclusively listed at [illegible],900.
385-7721 KENT MacLEOD 595-4273

4 BEDROOM

This well appointed 4 bdrm., 4-level split is ideal for family living. Large living room with F.P., dining room, family room, sundeck, full high basement and large lot (60x150) all adds to an excellent family accommodation. This 9-year-old home is ready for your inspection. Priced to sell at $63,900. Call now for this exclusive listing.
385-7721 KENT MacLEOD 595-4273

JACK MEARS OAK BAY REALTY LTD.
"The Professional People"
Coast to Coast Real Estate Service
2194 OAK BAY 598-3321
3618 SHELBOURNE 598-3344

ANOTHER AT $44,900
30-year-old family home, 2 bedrooms on main, large kitchen, bright eating area looking onto sundeck. Full high basement, with bedroom and unfinished bathroom, utility room, storage room and drive-in garage. Standing in own grounds. A good buy, owner left the country. Call: JOHN JENKINS at 598-3344 or 598-5767.

DALLAS ROAD — BEACON HILL
5 bedrooms — Den — Dining Room — Rec Room — Garage. . . . Professionally finished 2500 sq. ft. $69,500.
BRIAN RIPLEY
24 Hrs. 598-3321

FAIRFIELD-RICHMOND—$44,500
Neat older bungalow, small lot, spacious living room and dining room with beamed ceiling and wall to wall carpet. 2 good bedrooms with 3rd down. Washer, dryer, stove and fridge included, plus L.R. drapes. Excellent $21,500, mtge at 9¾% can be assumed. See this today — call CONNIE O'REGAN, 598-33321 or 592-0454.

$49,500
JUBILEE AREA
QUIET STREET
Good looking stucco finish home with two bedrooms up and one unfinished in the high basement. Splendid sundeck for privacy in summer dining. Glass doors to family dining room and cleverly planned kitchen. Living room with granite fireplace. Drive in garage and neat garden. Owners have bought and wish to move quickly. Your close offer on this fine home may be accepted. Viewing with LYNETTE DELAHUNT, 598-3321.

WILLOWS BEACH — OAK BAY
Gracious older family home. Close to beach, park, stores, bus and schools. Ideal for larger family or rent rooms to University students. Yesterday's charm with all modern conveniences. $59,900. RALPH NEWTON-WHITE 598-3321 or 592-1981.

WHAT A DEAL?
Large Gordon Head split-level on large landscaped lot, 9 varieties of fruit trees, dishwasher and other extras. Financing $17,000 at 8½ per cent OR $48,000 at 11 per cent. Must be sold so make an offer on $62,900. 477-5147.

WESTMONT REALTY LTD.
27 CADILLAC
386-6796

$40,000

Drive by 741 McKenzie Ave. 2 bedrooms, large 80x133 lot. Presently rented. Ideal starter, immaculate throughout.
386-6796 FRED CARVER 598-2581

QUALITY THROUGHOUT

Brick face and stucco exterior. Two-year-old 3-bedroom, 1½-bath home with quality carpet throughout. R.I. bath in basement, also R.I. fireplace. Close to schools. Lovely lot. Try your offer on asking price of $61,900. MLS 12657.
386-6796 DAVE TAYLOR 384-2718

BRAND NEW 3 BEDROOMS $59,900

Call for viewing.
386-6796 KEN WRIGHT 598-2183

HIGH ROCKLAND NEW, NEW

Two new 3-bedroom homes now being finished. Pick your carpet colors. Priced at $73,900.
KEN WRIGHT 598-2183
BILL SIDHU 477-5382

STARTER HOME ALL RENOVATED

2 bedrooms, taxes $57.00. Net prices at $42,900.
386-6796 KEN WRIGHT 598-2183

SxS DUPLEX

Three bedrooms each side (2 up and down) R.I. bath in each daylight basement. Excellent in-law situation. All appliances included. Tenants apy own utilities. Asking $78,900.
386-6796 BILL SIDHU 477-5382

LOOK! NEW 2-BEDROOM $59,900

GORDON HEAD full basement with drive-in garage. Looking for something you'll like. This home offers 1,200 sq. ft. on the main floor with large dining room, eating area in kitchen, large 12x16 master bedroom plus shower in en-suite. Second fireplace and plumbing available downstairs plus 3rd bedroom roughed-in. Hurry, one of a kind. Mortgage available at 10½%.
386-6796 FRED CARVER 598-2581

Park Pacific

For appointment to view the following fine listings call:
ROBERT YOUNG
477-8749 or 383-3911
JIM WEST
595-4094 or 383-4124

1. FINE FAMILY HOME—4270 WILKINSON ROAD — ASKING $49,900. This 14-year old charmer is located on nice treed lot. It has a total of 4 bedrooms — two on the main floor together with living room and sep. dining room; and two down plus rec room with FP. QUICK OCCUPANCY possible. Exceptional financing. All reasonable offers considered as must sell. Drive by then call for viewing. MLS.
2. QUALITY DUPLEX—1052-1054 PENDERGAST STREET—COOK-BEACON HILL AREA. This solid well-constructed older duplex has a total of over 2500 sq. ft. of luxurious living space. A large 2-bedroom unit on the main floor, and a 3-bedroom unit upstairs (with separate entrance). Development potential in basement. Asking $65,900. MLS. Drive by and call us for viewing.
3. TWO SUPERIOR ONE-BEDROOM CONDOMINIUMS AT LOVELY KENSINGTON TERRACE. One on first floor facing South ($29,500) and one on fourth floor facing East ($30,900). MLS. Valuable extras. Remember, Kensington offers more for your money. Huge luxurious lounge, spacious hobby room, beautiful billard room with championship table, sauna, swirlpool, exercise room etc. Call us for viewing.

FOR SALE Royal Trust

3400 DOUGLAS ST.
384-8001

OPEN HOUSE
3609 RICHMOND RD.
1:30-4 P.M.
TUES. TO SAT
Charming older character home. Enjoy, spacious family living close to schools and shopping. Large modern kitchen, entertainment size living and dining rooms, plus den on main floor. 4 bedrooms, 2 with balconies, on 2nd. floor. Over 2,000 sq. ft. of gracious living on a large 10,000 sq. ft. lot. Owner has purchased so take advantage of this realistically priced home for $64,500 For prior appointments phone: 384-8001.

MELTON
REAL ESTATE (B.C.) LTD.
912 Douglas St.
1610 Island H'way

OPEN HOUSE
2597 VISTA BAY RD.
(Cadboro Bay)
Tuesday and Wed
JUNE 17 and 18
3 to 8 P.M.
A real nice home in a choice location. Architect design—"Post and Beam". Full water view. Professionally landscaped. Many special features.
PRICED AT $119,000. MLS
Open to: Trades—terms and offers. Vaughn L. Thompson in attendance.
MELTON REAL ESTATE (B.C.) LTD.,
386-7551 or Res. 658-8541

$29,500
Tastefully decorated, 3 bedroom condominium near Saxe Point Park. Living room, kitchen, dining area, utilities, patio on main. Bedrooms and 4-piece bath up. Wall to wall shag throughout. Immediate possession. 592-7685.

$44,500 — BY OWNER, TWO BEDroom house, basement with extra room. Family kitchen. Town and Country area. 382-0980.

Realtor
Canada Trust
No. 9-1537 Hillside Ave. 595-5171

MAPLEWOOD AREA

Lovely family home on quiet dead-end street with these disappearing features.
Hardwood floors throughout.
Plaster walls.
Cove ceilings.
A delightful home to see. Well priced at $56,500. ML 12309.
595-5171 DOUG POSKITT 656-4236

REDUCED
NOW ONLY $52,500
for this immaculate 3-4 bedroom full basement home set on one of the quietest streets on Triangle Mountain. ML 12199.
595-5171 TERRY SMOLLETT
656-5882

SEA VIEW OAK BAY $74,900

The full expanse of sea and mountain views. 3 bdrms., 2 baths, sep. dining rm., rec. rm., laundry rm., wkshp. or 4th bdrm, with outside entry. Easy care 60x140 lot, 7 yrs. old.
THE ZIEGLERS
595-5171 592-1768

LUXURY SECLUSION OVER 3500 SQ. FT.

This custom built 4-month-old quality home is situated on a 2-acre well treed lot within Victoria's 7 mile circle. It features plush carpeting, skylights, 3 sundecks, large living room, dining room and kitchen with separate eating area, 3 bedrooms and 2½ baths. The family area is huge and includes a 14.6x18.6 family room with fireplace, 18x22 rec. room, 28x13 games room as well as a playroom or a 4th bedroom. A must to see and priced right at $119,000. ML 12736.
595-5171 BRIAN MARTIN

MELTON
REAL ESTATE (B.C.) LTD.
912 Douglas St.
1610 Island H'way

OPEN HOUSE
2597 VISTA BAY RD.
(Cadboro Bay)
Tuesday and Wed.
JUNE 17 and 18
3 TO 8 P.M.
A real nice home in a choice location Architect design — "Post and Beam". Full water view. Professionally landscaped. Many special features.
PRICED AT $119,000. MLS.
Open to: Trades—Terms and Offers. Vaugh L. Thompson in Attendance.
MELTON REAL ESTATE (B.C.) LTD
386-7551 or Res. 656-8541.

NEW HOMES
FROM $54,900
By Seacoast styles. Edge Place — Intersection of Interurban and Maigold. 3 bedrooms—en-suite—Deluxe kitchens. Ask about our trade and guaranteed sales plan.
Paul Smith Roy Nielsen
383-6905 386-9046

Bayshore realty ltd.
388-6424 1006 Fort St.

FAIRFIELD $49,900 BACK ON MARKET 366 RICHMOND RD

—Fine family home
—3 or 4 bedrooms
—large kitchen
—full basement
—vacant
—immediate possession
—vendor anxious
—present your offer on this lovely home.
MLS 12002
BARRY BOWES
388-6424 (Res. 383-1540)

GORGE

Comfortable older 2-bedroom home on well kept fenced lot, featuring good sized living room with fireplace, hot water heat, new roof and drive-in garage. Try your low down payment on asking price of $43,500. New MLS.
388-6424 DAVID BILLINGHAM

ORCHARD GLENN
THE BEST IN ISLAND LIVING

Large lots (min. 84x100) on curved streets for the gardener. Close to 3 marinas for the fisherman, near two golf courses for the golfer and in the heart of orchard land for the country folk who just want away from it all.

The same quality, the same builder in a new neighbourhood.

Our Show Home will be open 3-9 weekdays — 1-4 Sat. and Sun.

Take the Pat Bay Highway north to Mt. Newton X Rd., turn left to East Saanich Road.
Call Anytime
Harry Atkey 598-1737
Bill McInnis 385-5347

Engineered Homes
19 Cadillac Avenue 385-6211

NOTHING DOWN New Condominium Downtown

1 Bedroom from $26,497
2 Bedrooms from $29,564
Minimum Income To Qualify $1100 per month
382-5787
7 Days a Week
9 a.m. - 9 p.m.

National Trust
SINCE 1898

3235 SEATON LARGE FAMILY ONLY $44,700

A lovely two-storey home with lots of space for growing family. Handy to bus, schools and all services. Located off Burnside out near Tillicum.
FOR DETAILS CALL
479-1479 TED BOWDEN 595-2961

D F Hanley Agencies Ltd.
D. F. HANLEY AGENCIES LTD.
3293 DOUGLAS ST
385-7761

OPEN HOUSE 326 FOUL BAY 2-5 DAILY $69,900

1420 sq. ft. with 3 bedrms, 1½ baths and full high bsmt. with R.I. rec. room with bathrm. and a R.I. den with F.P. The home features a unique design with a large L.R. and D.R. with a white brick F.P., large kitchen with built-in dishwasher and garburator. The master bedrm. is large with a walk-in closet-dressing room PLUS ensuite plumbing. The home also features built-in vacuum system. This home is a very good buy and in a very good area!
RANDY SMALL
385-7761 (24 hrs.) 477-9694 Res.

Principal Properties Ltd.

4088 Shelbourne
477-9514

SIDNEY SPECIALS

TAKE ME I'M YOURS

My measurements are 85x100x97x113. My 2,225 sq. ft. are loaded with well built extras such as 2 beautiful fireplaces, 4-eye catching bedrooms, 3 bathrooms, a fun recreation room and exciting swimming pool. The best thing about me is my price, a modest $59,900. I have been appraised at much more but my owner must sell me. Won't you please make me an offer I can't refuse. (No triflers please). MLS.
477-9514 M. LUND 652-2736

$86,900 Gordon Head EXECUTIVE HOME

WE TAKE PLEASURE IN OFFERING FOR SALE FOR THE FIRST TIME THIS BEAUTIFUL COLONIAL STYLE HOME. SEPARATE LIVING AND DINING ROOMS—LARGE KITCHEN WITH EATING AREA AND FAMILY ROOM, 4 BEDROOMS. DOUBLE DRIVE-IN GARAGE. CLOSE TO ALL AMENITIES. FOR MORE INFORMATION AND AN APPOINTMENT TO VIEW, PLEASE CALL ANYTIME. NEW MLS.
477-0191 RON SEDGER 479-3673
OR
JACK MOEN 658-5448
Royal Trust Real Estate Department
4082 Shelbourne Street

B.C. LAND AND INSURANCE AGENCY LTD.

4-BDRM. FAMILY HOME

Located in the Hampton Park area, this older 4-bedroom home is completely renovated and has a large living room with fireplace, cosy dining rm., galley kitchen with an extra large family rm. and 2-pc. bath all on the main floor. Upstairs is 4 super large bedrooms and a 4-pce. bath. Over the double garage and workshop is a sundeck and the front yard is completely fenced. Asking price is only $48,500, and the vendor may consider carrying a small 2nd mtge. For further incormation call Don Oakes at 478-4334 or B.C. Land 478-5588. MLS.

Champion Realty Ltd.
813 Fort Street

REAL VALUE
$37,500
—Three bedrooms.
—Roof and furnace 3 years old.
—Full basement.
—Copper plumbing.
—Stucco exterior.
—Comfortably renovated.
—Excelent starter.
View with JACK KONDRATIUK 388-4477 or 384-4672 res. or page me No. 333 at 384-8075. MLS 12528. New Listing.

Kasapi Construction

TRADE OLD FOR NEW
PLUS MONEY TO YOU

We can take limited used homes as trades in selling or building a new homes for you. We have homes in various good locations nearly ready to move into.
Also lots available to build on.
We offer long local establishment, Customer Satisfaction, H.U.D.A.C. Warranty.
Financing to suit your needs.
PHONE 386-6191
MEMBER VICTORIA H.U.D.A.C.

SIDNEY DUPLEX

Located on quiet street, 3 bedrooms each side. Entertainment-sized living room, no-step kitchen with fridge and stove. Oodles of storage area and ample room for washer and dryer.

PRICE REDUCED FOR QUICK SALE. $59,900.00
Gordon Stevenson
British American Realty Ltd.
385-1431.

OPEN HOUSE UNTIL SOLD
(by builder)
7646 BLOSSOM PARK LANE
Quiet cul-de-sac. Drive out E. Saanich Rd.; left on Prossier St. and down 1 block. 1,300 sq. ft., 3 bdrms.; full basement. Call 598-5615 after 6:00 p.m.

OPEN HOUSE
WED. 1:30-4:30
3849 DOUGLAS STREET
2-bedroom house with basement, large 58x151 ft. lot for gardening, double garage. Hard to beat at asking price of $35,000. MLS.
C. Warren, 385-5113 or 384-9798
Frank Beamish Realty Ltd.

CUSTOM-BUILT HOMES

Most reasonable guaranteed, free plans from stock. Kasapi Construction. 538 Duppiln Road. Phone 386-6191. Member Victoria H.U.D.A.C.

SOUTH OAK BAY, NEARLY new, four-bedroom home on large lot, offering seclusion and privacy, spaciousness with quality, must be seen to be appreciated, $79,900. Private sale. 598-4233.

TOD-HACKETT, CONSTRUCTION LTD.
Days 384-1101 Nights 477-5554

250 HOUSES FOR SALE

TOWN AND COUNTRY REALTY
3579 DOUGLAS STREET
382-7276

HIGH FLORENCE LAKE
PRIVACY, UNIQUE ½ BDRMS.
This is one of a kind — a spacious 1680 sq. ft. rancher with full basement, on 2.2 acres of seclusion. Liv., Din. Rm. and kitchen open with high view of lake. Master bedroom en-suite, family bathroom and giant 2nd bedroom on main floor. The lower floor has 2 separate bedrooms, billiard room, family room and workshop, 2-Pce. bathroom. Trees, seclusion, possible to subdivide 2.2 acres and GET THIS a licenced MOBILE PAD on same property. Act fast. $74,500. A. Klenman, 592-9771.

OPEN HOUSE TUES. and WED.
1-4 p.m.
1161 EMPRESS
$39,500—2 bedroom, could be 3 bedrooms if you can finish storage room. A quality built home, oil heat and fully insulated. Living room has brick fireplace. Please call for financing arrangements. A. Klenman, 592-9771.

GOLFERS ATTENTION
First time ever for sale is this split-level rancher backing onto the Uplands Golf Course. Comfort and activity is the key in the 1800 sq. ft. 3-bedroom home. There is a large 24x16 living room for entertaining; a separate dining room for family gatherings; a cosy den to relax in front of the fire; a large 19x10 sunny and bright modern kitchen; and downstairs is the roomy 29x21 ft. rec. room for the pool table. BUT LISTEN, TAKE NOTE: There is a large, large backyard (lot 75x240) big enough for your summer fancies. There is a secluded patio for sunning and a built-in brick barbecue. You must see this gorgeous property for yourself. Phone Jim Webber 382-7276 or 658-5977. The Price $105,000.

CHARACTER
$44,300
4 Bedrooms
Near Crystal Pool
Phone Peter Dueck, 382-7276 or 656-6060.

JACK MEARS OAK BAY REALTY LTD.
"The Professional People"
Coast to Coast Real Estate Service
2194 OAK BAY 598-3321
3618 SHELBOURNE 598-3344

SHOREWOOD HOUSE
562 RITHET STREET
CLOSE TO WATERFRONT
There are only a few of these beautifully designed suites left. Some contain fireplaces, baths, washers and dryers, ensuite, dishwashers, self clean-oven. Frost-free refrigerators, garburetor, large recreation suite, sauna. Price range 45,500-49,900. Call either 598-3321 or 598-3344.

LAKEHILL
Bright, quiet spacious condominium home. Over 1,000 sq. ft. of living area includes large bedroom and den, study, extra bedroom or dining room. Sundeck with views over landscaped grounds, city and hills. Owners leaving town. Offers invited. Contact RALPH NEWTON-WHITE 592-1981 RUTH BENNETT 592-6257, Office 598-3321.

3-BED CONDO
Realtors . . . get you buyers inside this one. Super finished, and many extras $38,000. BRIAN RIPLEY 24 hrs. 598-3321.

rather REALTY LTD.
"Get SOLD on the SIGN"

WATERFRONT
Brand NEW home built wide on a tree shaded ½ acre, offering gracious living and serenity. Entertainment size living rooom is enhanced by burnt wood ceiling, and view both front and rear. MLI 12118. Priced to sell at $99,750! Trades considered!! Please Call: GORD GOWAN 384 0212

DUPLEX—BY OWNER
Side-by-side duplex — full basements — 2 bedrooms each side, wall-to-wall carpet throughout both suites. Large level lot. Fridges and stoves included in the full price of $57,900 with low down payment. Phone owner 652-1562 or 479-2209.

UPLANDS
Something Special
Superior family home 4 bedrooms, 3 baths, den with fireplace, larg entertainment rooms. For appointment to view this lovely residence please call J. B. YOUNG 598-1818 or Park Pacific Investments 383-4124 anytime.

BUY THIS!!
Excellent financing available on no step ranch style spacious house, large lot, double garage, 1½ baths, seaview.
$59,900
592-6625 595-0847

$1,500 DOWN PAYMENT
Two-bedroom stucco bungalow completely modern, wall-to-wall carpet throughout, large lot with fruit trees. Drapes included. Full price of $36,900. Phone owner, 479-2209 or 652-1562.

GLANFORD AREA NEW HOMES
$50,000-$62,500
Bob Garside Canada Trust

3 NEW HOMES IN SUNNY BRENTWOOD
Still time to choose your carpet colors. Priced from $48,500-$53,500. Drive out to 1377 Stelly's X Rd. Call JIM RANSON, Westgate Realty. 388-9941, 479-5910.

BY OWNER
2 bedroom bungalow, living room with fireplace, family-sized kitchen with pantry off, full basement, separate gaage. Esquimalt area, price $39,900. 385-0258.

$45,000 — PRIVATE
Glen Lake area 3-bedroom home, wall-to-wall carpet throughout, built-in range, full basement on large half-acre lot. Drive by 867 Isabel. Call 478-1051 or 478-6268.

BY OWNER
$48,500 older two bedroom home, large living room, wall-to-wall, two fireplaces two bathrooms, third bedroom or den in full basement. (Possible rental unit) 479-7556.

BY OWNER—MODERN, 2 BEDroom, no basement home on large lot in Colwood. Immediate possession. $42,000. 478-8137.

LOW DOWN PAYMENT WILL handle on either of these 2-bedroom homes priced at $33,900 and $37,900. 658-1061.

T. L. MANN and ASSOCIATES LTD.
1820 Oak Bay Ave. 598-5144

SMALL HOUSE ON 40X120' VIEW lot, $20,500. No terms. 912 Catherine St. 385-5636.

GOOD AREA, 3 BEDROOM home, full basement, rental suite, wall to wall. Vanity bathroom, near UVic $54,700. 477-9837.

CHARACTER HOME, LANDscaped garden, bay views, Brentwood. Principals only. 652-3181.

RYAN PROPERTIES LTD.
Dedicated Service — integrity
G. E. Bus Ryan, 382-8135 anytime

250 HOUSES FOR SALE

WHITTOME'S
4520 West Saanich Road
Royal Oak Branch
479-1667

GORDON HEAD
Quality construction — very good floor plan — excellent accommodation — 5 bdrms. and den — 3 baths. A must to see. $63,900.
Lillian Hendy, 479-1667
J. H. WHITTOME and CO. LTD.
ROYAL OAK BRANCH

OLYMPIC REALTY LTD.
385-5741

MAKE AN OFFER!
Cozy 3 bedroom, no basement home situated in Glen Lake area, on a good sized lot. Close to all schools. Living room with wall to wall and lots of room in the family sized kitchen. Vendor transferred and anxious to sell. SHIRLEY McLEOD, 478-2864 or 385-5741 anytime. M.L. 125732.

Whyte & Gower
Oak Bay Properties Ltd.
2227 Oak Bay Ave.
592-2407

Large, older home in good area. Living room with leaded glass doors to dining room, with fireplace. Two good sized Bdrms. on main one up. Large kitchen. Excellent furnace, good copper plumbing. Full basement. Asking $39,900. LORETTA HOGARTH, 592-2407 or 592-3537.

B.C. LAND AND INSURANCE AGENCY LTD.
$35,900
2 BEDROOMS
You will love those trees, over 1000 sq. ft. on crawl space. 12x19 living room with nice fireplace. Large lot with over 80 frontage. Level and fenced. West Langford.
GEORGE DAVIES
479-4078 478-5588

FAIRFIELD
301 MOSS ST.
BY OWNER
Attractive 4-bedroom home, rec room, large modern kitchen, electric heat. Secluded garden with patio, separate garage, close to school and park. $58,900. 385-4515.

COLWOOD
New home for sale, by builder. Deluxe 1,200 sq. ft. home, 3 bedrooms, 2 bathrooms, large living room with Spanish style fireplace and balance lighting: Dining room, spacious kitchen has hand-crafted cabinets, wall-to-wall carpeting throughout, close to schools. $54,900. 478-1259.

FAIRFIELD
An attractive updated 1700 sq. ft. home with four bedrooms, fireplace, pleasant, easy care yard. Three blocks to ocean, less than a block to Beacon Hill Park, playground and tennis courts. Reduced to $52,500. Call owner at 386-0600.

BY OWNER—4 BEDROOMS, 1½ baths, on 2 floors, large fireplace, sundeck off back porch plus 1 bedroom basement suite. Asking $48,900 or offers. Financing available. 383-0335.

CHAMPION REALTY LTD.
For Appraisal and Consultation
813 Fort Street 388-4477

253 COUNTRY HOMES AND PROPERTIES

MELTON REAL ESTATE (B.C.) LTD.
912 Douglas Street
1610 Island H'way

SOOKE
BEAUTIFUL CLIMATE AND COUNTRY ATMOSPHERE. DRASTICALLY REDUCED TO $55,900 3-BEDROOM HOME WITH 2-BEDROOM IN-LAW SUITE.
On one acre in area of new homes. This home is nearly new with lots of living space. Large LR with FP Beautiful big kitchen with EA and cupboards galore. DR sun deck, 4-pce bath and 2-Pce. off master Bedroom. try your offer on asking price of $55,900. Call Pat Therrien, 642-5138.

EXTRA LARGE SEAVIEW LOT
Good building site in new area. must be seen, $19,900.
Pat. Therrien 642-5138

LOVELY 4 BDRMS.
Family home on 1-3 acre in good residential area of village. Dream kitchen with sep EA and built-in dishwasher. Large sundeck off kitchen and DR. 1½ baths on main Developed basement includes 4th bedroom, beautiful Rec. Room and 3-Pce. bath. Asking $57,500. Call Pat Therrien, 642-5138.

Nearly new 2-bedroom mobile home fully furnished. Set up on beautiful leased lot. Very good value at $14,500. Call Pat Therrien, 642-5138.

I WILL BE IN SOOKE ALL WEEK TO ASSIST YOU IN FINDING YOUR HOME OR PROPERTY—MOBILE HOMES TO ACREAGE. CALL ME, PAT THERRIEN, IN SOOKE AT 642-5138. ASK ABOUT OUR NON-PROFIT TRADE PLAN.

KING OF THE CASTLE
If you have wanted to move up to larger property see this nearly-new three-bedroom custom home on over 7 acres of tree and open space land. The owner will consider taking title to one or more properties as part payment. Part payment properties should be readily saleable when the money supply improves. This is parklike picture property and has been approved for a second building site on a spectacular view point overlooking ocean and valleys. Offered at $89,000. For details call GEORGE DAVIES, 479-4078 or B.C. LAND, 707 Goldstream, 478-5588.

SHAWNIGAN LAKE
One acre gently rising building lot. Perfect for week ends or full-time residence. Start building next month. Asking only $12,900.
BEN GREIG, 388-6231 or 598-3105
Island Pacific Realty

OLDER 3½-BEDROOM HOME ON .42 Seaview acre. Double garage, fruit trees, needs a bit of fiddling but good, solid home. Low down payment will handle. $45,000. 658-1061.

WEST SIDE SHAWNIGAN LAKE waterfront lot, approximately a 300'x80'. Septic field and rough road. By owner, days only Monday-Friday. 388-7891.

SIDNEY REALTY LTD.
Serving the Saanich Peninsula
656-3928
Real Estate — Insurance

SAANICH PENINSULA PROPERTIES
For All Real Estate Requirements
Box 2235, Sidney, B.C. 656-4000

253 COUNTRY HOMES AND PROPERTIES

34 ACRES — LOVELY HOME
With exterior walls of natural finish cedar siding, shake roof and stone chimney. This 2-year-old home blends happily with its surroundings. From entrance foyer you step into a 20x24 living room with vaulted ceiling, nearly floor-to-ceiling windows, including the gable end, and a 15 ft. wide F. to C. wall of stone with big custom hardtwist carpeting and beautiful drapes provide a tasteful background for your furnishings. There's built heatilator fireplace. Quality a lovely dining room, the study has stone fireplace and a wall of bookshelves, powder room has double bowl vanity. The spacious, well-planned kitchen has a 10 6x9.6 utility workroom adjoining. Bedroom wing has a master with 3-pce. ensuite, an extra large main bathroom and 2 more bedrooms, plus many storage features. There's indirect and feature lighting in the living room and double bulb flood lighting on each exterior wall. This home offers complete privacy. The land is beautiful, approx. ten acres of meadow is fenced into two pastures, there is a large natural pond, the land rolls ever so gently. There's approx. 1 acre cleared around the house with a few specimen cedars and arbutus for landscaping effect but as yet no garden. The wooded land has many lovely riding trails winding through cedar, arbutus and fir. The land is nearly all fenced. A 30x14 building with big fenced paddock would house dogs or horses Only 9 miles south of Duncan, half hour's drive from Victoria. Price $157,000.00 GRAY LORENZEN 652-1038. Malahat Realty Ltd., 743-5525, Box 40, Mill Bay.

SEABOARD PROPERTIES LTD.
7173 WEST SAANICH RD.
BRENTWOOD BAY 652-1141

IN THE COUNTRY
And this is a beautiful "spot". 4 acres of green fields with creek and 1 acre of woodland. Most attractive modern home has 3 bedrooms, 5 pc. bath, carpeted living room and dining room. Stone fireplace, laundry facilities off kitchen. Full basement, has rec room with fireplace and 3 pc. bath.
$89,000. MLS
ROSE RUSE
652-1141 652-2694

MILL BAY NORTH
FAMILY HOME — ONE ACRE
Over 1600 sq. ft., this distinctive home is set on its wide frontage full acre to capture this pastoral and sea views ,yet provides privacy. Approx. half the land is park-like woods. The home is sited in the meadow among fruit trees and newly set lawns. A gracious home, exterior brich, stucco, exposed beam and shakes From the large covered entrance you enter a 10x8 bright foyer, there's a 13x12 panelled study off. Open to the foyer the 22x15 living room has an impressive floor-to-ceiling fireplace, beam ceiling and big windows that bring in the view. Dining is spacious, kitchen includes roomy breakfast area and built-in counter range and oven. There's a 15x12 family room, 2-piece powder room, all main floor. Up open stairs are main bathroom, three carpeted bedrooms, master 2-piece ensuite with it's own sunny balcony. There's a basement for storage and a big attached double garage-workshop. Good growing land, sunny exposure and a excellent water supply, allows you to grow for fun, beauty and food. Beautiful living in quiet area. Excellent sport facilities for young people. At a sensible price of $69,500. Gray Lorenzen 652-1038 anytime Malahat Realty Ltd., Box 40, Mill Bay, 743-5525.

Reduced to $69,900
CHARACTER HOME
10 ACRES PLUS
This home is definitely different and has been nicely modernized. Offers a very spacious combined living and dining area with fireplace. The kitchen is family-size with the utility room and pantry off There are 2 bedrooms with all kinds of room for expansion in full, high dry basement (above ground). Wrap-around veranda on two sides with distant seaview. All this surrounded by the touch of a professional landscaper with numerous fruit trees and a nice garden area. Approx. 5 acres cleared. Stream runs through property. The home is set well back from the road offering quiet seclusion. MLS. 642-3404 BILL KOZAK 592-2431
LANSDOWNE PROPERTIES LTD.

KEMP LAKE
1—$39,900 — Treed seclusion — 2-bedroom, 1020 sq. ft., 5-year-old, modern and unusually different home, featuring a Franklin fireplace, glass galore, extensive and expensive indoor and outdoor lighting, 2 bathrooms, living room, dining room, plus a large, irregular sundeck. (ML 12111).

2—$39,900 — 2 separate lots, plus an 850 sq. ft. bungalow with large sundeck. Buy the package and sell the separate lot. (MLS 12207). Call now for more details — Bill Wilson 386-3494 (24 hrs.)
WESTERN HOMES LTD.

SKY HIGH
Everything but the price that is. Spectacular views of lakes and mountains, top quality 3 bedroom on 2 acres in Metchosin. Only 20 minutes from city. 2100 sq. ft. of luxurious living plus attached double car garage. Feature rock fireplace separates entertainment size dining room, and sunken living room. Architect design, beamed ceiling, large kitchen with adjoining family room and third fireplace. 2 bathrooms, thermo windows, sunken garden, sunken bath, all add to but don't complete long list of owner builder specifications. All this and more for $106,000. For complete information please call 478-9283.

SOOKE REALTY LTD.
SOOKE, B.C.
642-5426

DEVELOPERS! 2 acres level land in village, 258 ft. of roadfront plus older one-bedroom home in good condition. ONLY $58,500.

NEW LISTING—2-BR home on .66 acre lot within walking distance of village Good view of harbour, straits and Olympics. Beautiful garden area and already planted. ONLY $39,900.
Mrs Florence Goldie, 642-5426
Bob George, 642-5670

HIGHLAND DISTRICT
1900 sq. ft. finished. 2-yr.-old Spanish style bungalow on 5.2 acres. Beautiful seclusion in a lovely modern home with sunken fireplace, 14x38 recreation room and many extras. New listing at $86,900. So quickly call: IRENE DALZIEL, 388-6231 or 477-6380.
Island Pacific Realty

OCCUPANCY — AUG. 15TH
This cute little cottage can be viewed now, with occupancy on August 15th. Provides living room, 2 bdrms., electric kitchen, and 4-pce. bathroom. Situated on delightful, easy-care 50x110 lot only 2 blks. from shops in Sidney. Asking $35,000.
656-1154 MR. ELWELL 477-3988
Gordon Hulme Limited

10-ACRE FARM, HALF cleared. 2 fields, many fruit trees, 1200 sq. ft. house, full basement, fireplace, oil heating, double garage with workshop over. Hay barn, garden shed. Near Duncan. $70,000. Phone 743-5178.

SOOKE
Where else can you find a large seaview landscaped lot at only $1.11 a square foot plus a free home in good repair with all conveniences, excellent location. 642-5655.

256 WATERFRONT PROPERTIES

LANDS END RD.
Fully treed 11.62 acres and 585 ft. of prime waterfront with delightful cove and clam-shell beach. $200,000. Call Mr. Elwell, Gordon Hulme Limited, 656-1154 or 477-3988

256 WATERFRONT PROPERTIES

CANADA PERMANENT TRUST
20 FRONT ST.
NANAIMO

Saltair
Completely remod. 2-bed. house on sewer and water with 2½ baths. 1 quartz and 1 old-brick fireplace, wrought iron spiral staircase to rec. room. New wiring, Crestwood kit. cab., dishwasher and fridge. Sliding glass doors to patio. Offers to $69,500.

Driftwood Beach Estates
Almost completed 2-bed. house, Kit. has custom cabinets and new Harvest Gold stove and fridge. Thermopane sliding glass doors lead to deck. Mstr. bed. has built-in wardrobe and double cupboards. Prop. is 1.8 acres with 207 ft. w-f. Good cove, boat moorage and swimming. Offers to $71,500.

Lot
Over one acre with 165 ft. w-f. Well treed. Secluded area with good view, swimming and boating. $55,500.

Two Homes
Two lovely homes and cottage on 9.27 acres with 330 ft. w-f. On Parksville Bay. Magnificent view. Excellent potential. $315,000.

All of these properties must be seen to be appreciated. For more information and to view please contact HILDA WICKETT, 468-7539 or 753-3445 (Nanaimo).

Canada Permanent

WELCOME to the WONDERFUL WORLD of Waterfront
CLOSE IN 3-BDR. HOME
Until today this kind of secluded waterfront property has only been available to the favored few. Those with unlimited funds, or those who don't mind driving 25 or more miles out of town to find something like it.
Situated within the 3-mile circle with 147 feet of delightful waterfront this property is a challenge to anyone with imagination and know-how.

THE BASICS
Just over ½ an acre of trees, shrubs, grass, terraces, pools, and kitchen garden.
3-bedroom older updated home with some character. Full basement, oil heat.
Your own Bay, Beach and Boathouse and Panoramic Views. If you have $87,500 and lots of ambition you can make this delightful spot into your shangri la, because you have the basics and all for the full low price of $87,500.
Call JOHN JAMES anytime within the next five minutes at 386-2437, 24 hours.
PACIFIC STRATA SERVICES LTD.

MARINE DRIVE
300 Ft. Seashore
This peerless waterfront residence is situated just off Marine Drive, at the end of a semi-private lane and on almost an acre and a half of totally secluded property, with nearly 300 feet of actual seashore. The home has an exciting drawing room, designed to an almost 360 degree view, with access to private patio and a custom designed fireplace with a ceiling high copper hood. Formal dining room with fireplace and a slate floor extending to adjacent sundeck. Magnificent master bedroom with spacious 4-Pce. ensuite and walk-in closet. In addition to the 3 bedrooms there are 2 elegant guest or family rooms, 3 bathrooms, laundry room, and a walled terrace. Superb views of Haro Straits and San Juan Islands. This property is an island of seclusion and is offered at $195,000.
TED WALFORD
Res. 598-1420 Off. 477-1841
BLOCK BROS. REALTY LTD.

SATURNA ISLAND
WELL-PRICED WATERFRONT
110 ft. on lovely Boot Cove offering good sheltered moorage and great summer or year round living. Your own lovely lot with hydro and district water. Almost 1,000 ft. living space in good Glendale mobile plus extension. Buy it now for just $39,900.

Really beautiful W/F, ½-acre on East Pt. Rd. near lighthouse. Small cabin and hydro. $24,000 asking.
KEN HARVEY 656-2397
Gordon Hulme Ltd., Sidney
656-1154

TEN MILE POINT
New listing of a contemporary style (16 yr.) home on 2-3 acre. The best of seaviews on the protected north shore, rocky easy-care lot with mature shrubs at front. Over 1500 sq. ft. on main provides 29 ft. LR, 3 BR's; plus rec. room with wall fireplace and third bathroom down. Asking $125,000. M.L.S. View by appt.
479-1667 Wilfred Davis 658-8884
J. H. WHITTOME and CO. LTD.
ROYAL OAK BRANCH

EAST SOOKE
A bright sunny location, 87 ft. waterfront. This lovely property is gently sloping meadow with some beautiful trees. The easily accessible beach is clean and safe for children and sheltered enough to moor your boat. It's on a quiet cul-de-sac, approx. 200 ft. depth, To view call GRAY LORENZEN, beautiful and price is only $27,500. To view call GRAY LORENZEN, 652-1038.
MALAHAT REALTY, 743-5525
MILL BAY, P.O., B.C.

$13,900
HARVEST THE SEA, FREE
By sharing the cost two friendly families can share the benefits of 135-ft. of finest beachfront plus small cabin each. Where else near Victoria can recreational property be available for so small an outlay? Please call LYNETTE DELAHUNT, 598-3321, quickly. Close cash offers considered.
JACK MEARS
OAK BAY REALTY LTD.

WATERFRONT
LANGFORD LAKE
Looking for waterfront give us a call on this older character home —4 bedrooms, separate dining room Enjoy the sun and views from 2 sundecks or patio. Terraced garden down to your own wharf. Phone:
MARILYN MOORE—478-2482
JOE LENNOX—478-2563
Office—386-2911
Homefinders, Wall and Redekop

1 ACRE WATERFRONT
Just what the doctor ordered — peace, fresh air, sunshine and surf. This treed "summer home property" or holding property has spectacular views over the straits to mainland mountains. Just minutes to 2 golf courses, salmon; lake or stream fishing, Forbidden Plateau and Courtenay. White sandy beach for the kids. Priced to sell at $25,900.
GARDNER REALTY LTD.
385-7721 KENT MACLEOD 595-4273

WATERFRONT WANTED
Prefer building lot but would consider property with house. Must be low and very accessible. Prefer 10 Mile Point but all areas considered. 658-5839 weekends or evenings or Victoria Press Box 700.

Elegant Princess

9015 SIZES 8-18
by Marian Martin

Step into this fluid-falling princess for a luncheon or dinner for two. Easy to sew yet elegant in supple jersey, pongee or cool crepe.

Printed Pattern 9015: Misses' Sizes 8, 10, 12, 14, 16, 18. Size 12 (bust 34) takes 2⅝ yds. 45-inch fabric.

$1.00 for each pattern — cash, cheque or money order. Add 15c for each pattern for first-class mail and special handling. Print plainly size, name, address and style number. Send to Marian Martin, The Daily Colonist, Pattern Dept., 60 Progress Ave., Scarborough, Ont., M1T 4P7.

You save money when you send for our new Spring-Summer Pattern Catalog! Get any $1.00 pattern free—clip coupon in Catalogue! Hurry, send 75c for Catalogue now!

Sew and Knit Book	$1.25
Instant Money Crafts	$1.00
Instant Fashion Book	$1.00
Instant Sewing Book	$1.00

New Gift Quartet

996
by Laura Wheeler

Crochet set of clever conversion pieces for pennies. Make money at a bazaar; delight a hostess with this instant quartet! Crochet swan soapholder and 3 pincushions of low-cost rug yarn. Pattern 996: easy directions.

$1.00 for each pattern — cash, cheque or money order. Add 15c each pattern for first-class mail and special handling — to Laura Wheeler, The Daily Colonist, Needlecraft Dept., 60 Progress Ave., Scarborough, Ont., M1T 4P7.

The source of inspiration — our new 1975 Needlecraft Catalog! 180 designs, 3 printed inside. Send 75c now.

New! Ripple Crochet	$1.00
Sew and Knit Book has basic tissue pattern	$1.25
Needlepoint Book	$1.00
Flower Crochet	$1.00
Hairpin Crochet Book	$1.00
Instant Crochet Book	$1.00
Instant Macrame Book	$1.00
Complete Gift Book	$1.00
Complete Afghans No. 14	$1.00
12 Prize Afghans No. 12	60c
Book of 16 Quilts No. 1	60c
Museum Quilt Book No. 2	60c
Book of 16 Jiffy Rugs	60c
Instant Money Book	$1.00
15 Quilts for Today No. 3	60c
New! Nifty Fifty quilts	$1.00

258 CONDOMINIUMS and TOWNHOUSES

KNOWLES REALTY LTD.

3 GOOD BUYS
1—1 Bedrm, Top Floor with view. Convenient location, close to all amenities, in desirable OAK BAY area. Asking $30,900. MLS.
2—Just one Block to Park. Large spacious 2 Bedrm, 1½ bath condominium, with lots of storage. Only 2½ years old. Full price $38,000. MLS.
3—OAK BAY Beach Area. Exclusive 2 Bdrm suite, unique kitchen with eating area, extra large balcony and underground parking. $55,900 MLS.
To view any one of these fine properties, please call:
Greta Hofmeister
384-8101 592-6372

CANADA PERMANENT TRUST
1125 DOUGLAS ST. AND
3647 SHELBOURNE ST.

Oak Bay Luxury Suites Concrete Construction
A sensational value near the sea and Oak Bay Marina. Priced to be sold quickly from $49,900 to $62,900. An exclusive listing, phone us for details.
GRAY LAITE or SID HASLAM
656-5267 or 477-1994

Canada Permanent

P.R. B
P. R. BROWN AND SONS LTD.

TOWNHOUSE-
3 BEDROOMS
Main floor consists of very attractive living room with dining area with wall-to-wall carpet over hardwood floors. Modern kitchen with range and fridge included, utility room, storage room and 2-pce. bathroom. Upstairs are 3 bedrooms with hardwood floors, storage space and 4-pce. vanity bathroom. All this for $35,000. To view call:
MRS. HARTT ANYTIME
385-3435
P. R. BROWN AND SONS LTD.

BICKERTON COURT
—I am privileged to offer for sale one of the superior one-bedroom suites situated on the top floor of this delightful building.
—Beautiful panoramic views. New carpets, drapes, stove and fridge. Suitable for retired or semis. Come live in the most beautiful and centrally located building in Victoria.
—Amenities include 60 ft. indoor heated swimming pool, recreation room, penthouse lounge, outdoor lounging court yard. Opposite beacon Hill Park.
—Call 386-2437 for appointment to view — John James.
PACIFIC STRATA SERVICES LTD.

Overlooking Beacon Hill Park
Deluxe 1 and 2 bedroom condominium apartments due for completion about August 1. Contact us now for first choice! Features excellent location, close to shops and transportation. Wall to wall, drapes, stove and refrigerator included. Underground parking. Priced from $37,500 to $55,900.
Exclusive Agents
david burr ltd.
655 FORT ST. 384-9335

OAK BAY WATERFRONT
A superb 2-bedroom residence in a prime residential area, with magnificent sea views from every room. Delightful kitchen, and sliding glass doors from spacious living and dining rooms onto a private balcony. Sauna, and every possible modern convenience. Offered at $73,000.
TED WALFORD
Res. 598-1420 Off. 477-1841
BLOCK BROS. REALTY LTD.

Comfort—Security
1370 Sq. Ft. Space
In this two-bedroom condominium in a reinforced concrete building which is as near as possible to being fire and noise proof. All rooms large — acres of beautifully kept grounds, swimming pool, sauna and guest home for entertaining and for those extra guests. Asking $68,500. New ML
477-1841 RON KERFOOT 652-2694
BLOCK BROS. REALTY LTD.

ONE BEDROOM SEA VIEW
On the top (4th) floor and only four years old. Large LR and BR. Fridge, stove and dishwasher included. Loads of storage. Covered parking. Sauna, workshop and games room in building. Reduced to $36,500.
IRENE DALZIEL 388-6231 or 477-6380.
Island Pacific Realty

Price Reduced
$26,000!!
See for yourself: Gorgeous 2-tone wall-to-wall carpeting, loads of storage space. Utility room for washer and dryer. New roll-top kitchen counters with very sharp cabinets. Two good sized bedrooms. Heated pool privileges. The value is unbeatable, call now, C.C. Eshom, 478-5763. Wills and Wonnenberg Ltd. 384-0581.

FAIRFIELD
Bright and cheery, 3-bedroom condominium, 1½ baths, huge living dining room, U-shaped kitchen. You'll love it, see now with ELEANOR SANDERSON, 384-9610 or RUTH LA CROIX, 386-1806 or 388-4271 anytime.
J. H. Whittime and Co. Ltd.

HIGH QUADRA
Deluxe 2 bedroom unit: All appliances and wall to wall carpet. Early possession. Full price $38,900. Jack Betts, 477-4042 or Bob Carter, 598-6143. Johnston and Co. Ltd., 385-2471.

BY OWNER TOWNHOUSE, 2 levels, living room with open stone fireplace, dining room spacious kitchen, large master bedroom, 2 extra bedrooms, 2 bathrooms, large rec room opening into private garden. 477-0332.

258 CONDOMINIUMS and TOWNHOUSES

CANADA PERMANENT TRUST
ON DOUGLAS AT FORT

WINDSOR MANOR
DELUXE CONDOMINIUM APARTMENT HOMES
848 Esquimalt Road
DISPLAY SUITE NO. 5
MORNINGS
Mon.-Fri. 10:00-12:00 p.m.
AFTERNOONS
Mon.-Sat. 1:30-4:30 p.m.
EVENINGS
Mon.-Thurs. 7:00-9:00 p.m.
Excellent selection available with 12 different floor plans, larger than average living areas, coloured appliances, drapes, carpeting, sauna, swirl bath, billiards, hobby room, putting green, parking, etc. Compare the value offered with pricing from
One Bedroom — $24,500
Two Bedroom — $35,500
Immediate possession, low down payments with excellent financing available. Full details by calling HERB McDANNOLD 658-8844 or 382-9191 anytime.

Canada Permanent

ORCHARD HOUSE
647 Michigan Street
OPEN DAILY
1:30 - 4:30 p.m.
7-9 p.m.
Stabilize your rent and establish a growing equity in the purchase of a long term lease. Our centrally located highrise has magnificent sea and city views, a heated swimming pool, sauna, swirlpool, underground parking and workshop. Prices begin at $19,935.00, with a low down payment. The balance can be financed at TEN PER CENT.
PACIFIC STRATA SERVICES LTD.
386-2437

"A Rare Occasion"
THE SAVOY
777 Blanshard at McClure
Visit this outstanding 11 storey steel and concrete condominium for a fine selection of superior suites. Most have lovely views of the straits, the Olympics, the inner harbour, the park and the city center.
Open for viewing 1-9. Our charming hostesses will be delighted to show you around.
For private viewing call THE SAVOY, 382-7521 or 384-4657, or call PARK PACIFIC INVESTMENTS anytime. 383-4124 or J. B. YOUNG (Res.) 598-1818.
See our display ad in the Financial Section.

Park Pacific

SPENCER CASTLE
Danzo and Franco Holdings Ltd.
384-4013 2910 Cook St.

A Unique Concept
THIS IS CONDOMINIUM LIVING FAR BEYOND EXPECTATIONS. COME AND SEE FOR YOURSELF.
6-storey concrete structure
quality 2 bed., 2 bath stes.
1345 sq. ft.
Superb views. Beautiful gardens
Full recreational facilities
and guest accommodation in the old Spencer Home
From $67,000
OPEN FOR VIEWING
11-5 P.M. AND WED. EVE.
Exclusively listed with
J. H. WHITTOME and CO. LTD.
388-4271 479-1667

FAIRCLIFF
By the Sea
Seldom does an accommodation become available in the elegant Faircliff Manor. Just steps to the sea, buses and shopping. This two-bedroom suite has large living room and dining room for entertaining. The Faircliff specializes in hospitality. Beautiful rotundas and common rooms, swirlpool, large common patio and roof garden. Available for immediate inspection. Priced to sell at $42,900.
385-7721 KENT MACLEOD 595-4273
Gardner Realty Ltd.

OAK BAY TOWNHOUSE
Two beautiful bedrooms, one and one half bathrooms. Lovely living room. A superbly designed property close to all amenities. 1257 sq. ft. in total. Asking $46,500 with a high first mortgage. Call JOHN WEST at 592-2431 LANSDOWNE PROPERTIES LTD.

WILL SACRIFICE
By owner — never lived in, Kensington Terrace. Large deluxe one-bedroom suite on top floor facing south. Large balcony with good view, quiet. Will accept trade or mortgage. Full price $30,500. 10¼ per cent mortgage. Ph. 652-2896.

BY OWNER
1-bedroom condominium in sunny Sidney. $26,900. 656-6174.

258 CONDOMINIUMS and TOWNHOUSES

Cedarfair
1025 FAIRFIELD ROAD
A Distinctive Life Style
Offered in the Heart of Fairfield
Featuring:
—quality construction
—superior soundproofing
—ultra-spacious suites, some with fireplaces
—kitchens equipped with a full range of appliances including dishwasher
—underground parking garage with remote controlled steel door
PRICED FROM $49,000
Open Daily
(Including Sunday)
1 p.m. to 5 p.m.
COURTESY TO ALL REALTORS
Another quality condominium built by Danzo and Franco
Phone 386-8132 or 384-2944

Bayshore realty ltd.
1006 Fort St. 388-6424

Lord Selkirk Estates
853 Selkirk Avenue
OPEN for VIEWING
2:00-8:00 p.m.
—deluxe 2 bedroom suites
—individual washer and dryer
—covered parking
—deluxe workshop
—priced from $40,900.
BAYSHORE REALTY LTD.
1006 FORT ST.
388-6424

SEA FRONT
At 360 DALLAS ROAD a 1235 sq. ft. condominium suite with fabulous, unobstructed SEA VIEW and two twin size bedrooms with 1½ baths. Complete cabinet kitchen including dishwasher and garburator. Large view living room and dining room with chandelier. Sun drapes and inside drapes on all windows. All view windows and sliding doors twindex glass. Broadloom carpet throughout. PRICE $57,500. For viewing call Mr. CHAUVIN anytime at 386-2437.
PACIFIC STRATA SERVICES LTD.

We are so proud of the Talisman that we ask you to compare other condominiums befoefore choosing.

THE TALISMAN
929 Esquimalt Rd.
$37,000 — $40,000
Where your investment can go only one way — UP!
Where you get the best in construction, comfort and convenience. Plus many other amenities including Sauna, Swirl Pool, entertainment Lounge, Work Shop, Underground Parking, controlled entrance. Assessment only $20 a month. app. The good way of living.
Open 1 to 5 p.m.
J. H. WHITTOME and CO. LTD.
706 Fort St. — 388-4271

UNIVERSITY PARK TERRACE CONDOMINIUMS
1870 McKenzie — Gordon Head Road
Next to University and Racquet Club in most desirable area. 1 and 2-bedroom units ranging from $29,900 to $43,960. Prices include underground parking and all amenities for luxurious and enjoyable living.
Open House daily from 2-9 p.m. including Sundays.
Our Sales Representative, Bud Forbes, or his assistant, will be happy to show you around. Tel 477-8549, res. 652-2950.

TRANSCONA
1625 Belmont Ave.
$44,500
"HOME IS WHERE THE HEARTH IS." Yes, this 1200 sq. ft. condominium has a lovely slate-faced fireplace with a mantel. Entering the front door you feel the quality of the plus W-W carpet which runs throughout the home. The master bedroom has an ensuite bathroom with a tiled shower. The beautiful kitchen boasts a 15-cu.-ft. frost-free fridge, 30" stove, dishwasher and garburator plus luxury nylon carpet. Also included is the washer and dryer.
Monthly assessment is only $15.00.
388-4271 JOE MANTON 382-5211
J. H. Whittome and Co. Ltd.

TOWNHOUSE
This 2-bedroom townhouse complete with private fenced yard and small garden, is located within walking distance from shops, buses and recreational facilities. Wall-to-wall throughout. Exclusively listed at $37,900.
KENT MACLEOD
385-7721 595-4273
GARDNER REALTY LTD.

$29,500
Tastefully decorated, 3 bedroom condominium near Saxe Point Park. Livingroom, kitchen, dining area, utilities, patio on main. Bedrooms and 4 piece bath up. Wall to wall shag throughout. Immediate possession. 592-7685.

CONDOMINIUM, TWO BEDroom. Large living room, fridge, stove, drapes, large storage facility. Swirl pool and sauna. Close to water, view Beacon Hill Park and transportation. Corner of Dallas and Government. $39,500 by owner. To view, phone 383-1211.

BY OWNER, 3 BEDROOM CONdominium near schools, playground, shopping, beach, in Esquimalt, suitable for revenue or family. Children and pets welcome. Applicances and drapes included. $31,300. 652-3274.

LUXURY 2 BEDROOM, CORNER suite, 1 year old, top floor—1½ baths, private balcony. Sauna whirlpool, billiard room. Near bus 10 minutes town. $39,900. 477-4860

OWNER SELLING 3 BEDROOM, corner townhouse, Sidney, 1½ baths private fenced yard, WW. Dishwasher, stove fridge, included. $31,500. 477-0229 after 6 p.m.

TOWNSHOUSE CONDOMINIUM
3 bedroom unit, private entrance, patio, appliances, drapes, close to all amenities $29,900, 385-6867.

258 CONDOMINIUMS and TOWNHOUSES

COOK-FAIRFIELD
Brand new luxury suite of 1,368 square feet, extra large living room and dining room. Large master bedroom with bay window and ensuite plumbing. Ample closet. Attractive kitchen with stove, fridge, dishwasher, garburator. Large balcony. 4th floor corner suite. Indoor parking with controlled entrance. $59,900. Phone owner at 592-2938 anytime.

ONLY 2 YRS. OLD
3 bed townhouse, your own private sauna, large living room with inline dining room, fireplace, finished rec room, 1½ baths, w-w carpet throughout, 2-car carport, fenced yard. Asking $49,900 with quick possession. By owner, call 388-6176.

GOVERNMENT AT DALLAS, TOP floor condominium, living room, dining room, 2 bedrooms, balcony with seaviews, controlled entrance, elevator, $42,900, owner 382-9531 or 592-6293.

$25,000 ESQUISITE, NEW ONE-bedroom studio. Furnished or unfurnished, including all amenities and underground parking. To view, call 386-3742 between 8-11 a.m.

FOR SALE BY OWNER
Three bedroom condominium, 4 appliances included. $38,500. 383-5092.

263 GARAGES FOR SALE, RENT OR WANTED

LARGE TWO CAR GARAGE FOR storage. Available July 1, $45. 598-1523.

GARAGE FOR RENT, $15 monthly. Grant and Fernwood. 383-7447.

CLOSED GARAGE OR STORAGE room for rent. 209 Cook. 385-6308.

SELL IT
FAST
THROUGH
CLASSIFIED
DIAL 386-2121

265 HOUSES WANTED TO BUY

REGISTERED NURSE
is anxious to find a 2-bedroom, basement home in any nice area. Up to $45,000 cash. If you can help call: TOM RAIG at 388-6231 or 385-1606 Island Pacific Realty.

ELDERLY COUPLE
Have sold their large home and are looking for a newer but smaller house in any central location. These are cash buyers with $40,000 to $50,000 to invest. Call: TOM RAIG AT 388-6231 or 385-1606. Island Pacific Realty.

RETIRED MANITOBA POSTMAN
Can pay up to $75,000 cash for 3-bedroom home preferably with small acreage, 1 to 6 acres. Saanich Peninsula or Metchosin. Urgent. IRENE DALZIEL. 388-6231 or 477-6380.
ISLAND PACIFIC RLTY

DESPERATE FOR FAIRFIELD OR OAK BAY
Retired couple have sold their Saanich farm and want a two bedroom home on a quiet street. Cash up to $55,000. URGENT. Call: CHRIS GREIG 388-6231 or 479-7995. Island Pacific Rlty.

WANTED IN BRENTWOOD
Charming 2-BR. retirement home, no basement, secluded lot. Serious buyer. Call Cathy Atkins
479-1667 or 479-5427
J. H. WHITTOME & CO. LTD.
ROYAL OAK BRANCH

RETIRED
SCHOOL TEACHER
URGENTLY needs two or three bedroom home. No basement and a few steps. A good fence to keep dogs in yard would help. ALL CASH UP TO $55,000. URGENT. CALL ANYTIME, BEN GREIG 388-6231 or Island Pacific Realty.

CASH FOR YOUR HOME
Investor will pay spot cash for any home, any area up to $45,000. Call GLENN NICHOLLS, 388-6231 or 598-7689 (24 hrs.) Island Pacific Realty.

RETIRED DENTIST
Needs 3-bdrm. home in any nice, quiet area. Must have a good sized lot. He has cash to $80,000. If you have a home like this please call GERRY FINNIGAN 388-6231 or 479-1040 (24 Hrs.)
Island Pacific Realty

SCHOOL TEACHER
requires 3-bedroom home with country atmosphere. Saanich Peninsula preferred. CASH up to $80,000. URGENT. Please call BOB KOHLRUSS 388-6231 or 598-7689. Island Pacific Realty.

INVESTOR WANTS
a good family home in a nice area for rental income. If you have a good family home to sell, in the $40-$50,000 range call: BOB KOHLRUSS, 388-6231 or 598-7689. Island Pacific Realty.

MUST BE SMALL
Retired gentleman from Regina urgently requires one or two bedroom home with a small putter around garden. Any nice area and ALL cash up to $45,000. BEN GREIG 598-3105 or 388-6231, Island Pacific Realty.

YOUNG COUPLE
Requires 2 bedroom home in any decent area up to $50,000. CASH. They are tired of renting and want to buy NOW. Call: CHRIS GREIG 388-6231 or 479-7995, Island Pacific Rlty.

RETIRED COUPLE
From Manitoba and looking for a two or three full basement home up to $50,000 cash. URGENT. BEN GREIG, 388-6231 or 598-3105. Island Pacific Realty.

VICTORIA BUILDER
Requires older character home for restoration, any area considered. Condition unimportant.
FREDDY STARKE
388-6231 479-3866
Island Parific Realty

CLIENT WANTS 2- OR 3-BEDroom house inside 2-mile circle. Urgent. Vic Wong, 385-2458, Byron Price and Associates Ltd.

EXECUTIVE WISHES TO PURchase house on agreement for sale on Saanich Peninsula. Phone 479-4434 after 5 p.m.

WANTED—MODERN 3-4 BEDroom home, with ensuite plumbing, in Lake Hill or Gordon Head. Mrs. Bowden 479-1479.

PRIVATE, WANT OLDER HOME, will pay cash, condition not essential. 479-2209.

263 LISTINGS WANTED

SHAWNIGAN REALTY LTD.
Shawnigan Lake 743-5311

LIST YOUR
SHAWNIGAN, COBBLE HILL
OR MILL BAY PROPERTY
with
743-5311 JOHN ETTEMA 743-2607
743-5311 MARIE MALBON 743-5145
Call Collect Anytime

LISTINGS WANTED
Phone R. KEELING
Island Pacific Realty
388-6231 or 383-3860 anytime

ROBERTS INVESTMENTTS Ltd.
to list or sell call W. G. Moore
388-6691 702-1175 Douglas

270 EXCHANGE REAL ESTATE

FOR SALE OR TRADE DUPLE in Nanaimo. Evening 592-3440.

271 LOTS FOR SALE

1. NORTH SAANICH
Over two acres of treed seclusion close to the Marinas, and in a very select area. Water and Hydro. Sound value at $32,500. MLS.

2. CHERRY POINT SEA-VIEW
Two premium serviced lots of just under ½ acre each. Outstanding views. Hurry on these. $18,000 each.

3. TOFINO SEAFRONT
In Tofino Village, a charming, quaint fishing and recreation centre. 115 feet of seafrontage on a quiet bay. The lot is multiple zoned, serviced with hydro and water, its .83 acre of trees will provide ample quiet seclusion for a homesite or recreation hideaway. $21,000.

For further information on above properties, call:
384-8124 JOHN BELL 477-2562

PEMBERTON, HOLMES LTD.
1000 Government

B.C. LAND
AND INSURANCE AGENCY LTD.

ALMOST 1 ACRE
Situated on Kemp Lake Rd., just past Sooke. This lot is gently sloped with good size trees at the top end with some sea views. Water and power at the road, an ideal lot for a mobile home. Asking $18,900. Call DON OAKES at 478-4334 or B.C. Land, 478-5588. MLS.

TRAILER LOTS
One app. ½ acre, the other over 6-10 acre. Fanny Bay area. Both well treed close to beach and paved road. Electricity and phone available. Excellent building sites for the future. Asking price $11,700 and $12,600. Present reasonable offers. MLS 125478.
478-5588 SLIM MARSDEN 478-8987

MELTON
REAL ESTATE (B.C.) LTD.
912 Douglas St.
1610 Island H'way

Broadmead. Approx. 12,500 square feet. This lot is located on Emily Carr, in one of Victoria's finest areas of new homes. Building plans included. Price $28,900.
Paul Smith Roy Nielsen
383-6905 386-9046

Deep Bay, near Bowser. Almost ½ acre building lot close to ocean. Price $8,900.
Paul Smith Roy Nielsen
383-6905 386-9046

Saanichton Building Lot
Brand new subdivision. All services underground. Views of Olympics, countryside and water. Builder inquiries welcome.
ONLY 1 LEFT $23,000
Rick Kallstrom
Garry Steele
386-0130
Unicorn Homes Ltd.

SEAVIEW GORDON HEAD
Beautiful, landscaped, one-of-a kind lot situated at end of quiet cul-de-sac. Large 91x133 ft. on sewer. Priced to sell at $38,500. MLS No. 12247.
385-7721 DALE BRIGGS 592-3978
GARDENER REALTY LTD.

APPROX. ½ ACRE LOT
90x225
WHIFFIN SPIT SUB.
NEAR HARBOUR HOUSE REST — SOOKE
Lot is level, clear, paved roads, water, hydro. Close to sea, one-mile to shopping. Quiet area. Offered at $16,500 — MLS.
386-2111 E. W. PROKOSCH 477-2194
MONTREAL TRUST CO.

REWARD
For anyone owning private property or lot suitable for siting a mobile home, I will arrange for septic, water and electric. O.A. Reward yourself to an extra income of $50 to $100 per month. Write Robin Hood Sales, P.O. Box 4102, Victoria, B.C.

GORDON HEAD 7 LOTS
Builders — only 7 remaining of 39 in our already bustling Lexington location! Prices $24,900 to $26,500. Call:
ROB ESTLIN
BUZZ MAINPRIZE
477-1841
BLOCK BROS. REALTY LTD.

SEAVIEW LOT, 2 BLOCKS FROM Sooke Village, with view of Sooke Harbour, $15,000.
2¼-ACRE BUILDING LOT. Power and road are in. Asking $20,500.
642-3404 BILL KOZAK 592-2431
LANSDOWNE PROPERTIES LTD.

LOT FOR SALE BY OWNER IN Village of Parksville, 70'x125' on water and sewer. 112-248-3983 after 6 p.m. or write Box 727, Parksville, B.C.

¼ ACRE VIEW LOT, SITUATED in park-like sub-division, above Shawnigan Lake Village. Phone owner 743-2341 or Box 291, Shawnigan Lake, B.C.

SHAWNIGAN LAKE COZY Hideaway. 16' by 20' cabin, nicely treed lot, open to offers. Asking $14,900. 479-7608.

ONLY $17,500
50'x120' lot for sale on McKenzie Ave. Oppostit testing station. 658-5235.

½ ACRE LOT. LEVEL, CLOSE to sea, quiet area, offered at $15,000. 479-8727.

ONE ACRE LOT 13 MILES WEST of Sooke near ocean and beaches. 385-5858.

273 PROPERTY FOR SALE

RESIDENTIAL AND COMMERCIAL property for building and developing required immediately. Unicon Homes Ltd. 386-0130.

274 PROPERTY WANTED

URGENT
Have two cash buyers for S-S Duplexs. 2 or 3 bedrms each side, any area, close in. Phone today for Market Value Estimate, no obligation, call:
Greta Hofmeister
384-8101 592-6372
Knowles Realty Ltd.
3617 Shelbourne

DESPERATE
All cash for good residential building lots, any area. Malen Construction Co. Ltd., 658-1122 anytime.

PRIVATE CASH BUYER REquires spacious 3 bedroom home with large lot. Will consider 20 mile radius of Victoria. Contact, J. E. Allen, 726 South Island Hwy, Campbell River.

274 PROPERTY WANTED

ALL CASH
We will pay you cash for one lot or more, suitable for building; or acreage of any size in Victoria area, suitable for development. Phone now Kasapi Construction. 386-6191.

CASH CLIENTS
For subdividable or good holding property from 5 acre minimum up; any area. Call BOB DAVISON, 592-0796 or
OLYMPIC REALTY LTD., 385-5741

280 ACREAGE FOR SALE and WANTED

P.R.B
P. R. BROWN
AND SONS LTD.

LAND FOR PRIVACY
Lightly treed, sloping land with a nice valley view, 3.47 acres on West Saanich Rd., near Red Barn. Has well on property. Price $55,000 with $25,000 down. ML 10072.
STAN WINTERBOTTOM
385-3435 598-2253 Res.
P. R. BROWN and SONS LTD.

CLOSE TO DUMP
8.82 acres of wooded and rocky property at the end of well-paved Hartland Road with electricity about 100 yards from property line. If you don't want to build so near the dump at present, this can be an excellent holding property as activity moves farther and farther away. There are several delightful building sites with total privacy to choose from. At present zoning is 5-acre minimum. Vendor will accept $10,000 and carry balance or consider exchange for revenue property. For details call ELEANOR SANDERSON, 384-9610 or 388-4271 anytime.
J. H. Whittome and Co. Ltd.

10 ACRES OF COMPLETE SECLUSION
On the Saanich Peninsula offering large trees and privacy, with a roughed-in road and 600 feet frontage. Located at West Saanich and Cypress, on water main. For the asking price of $77,500. MLS 11986. Open to offers. Call:
Ed Kraft, 652-3676 or
Alice Moore, 592-4529
J. D. BOSDET LTD.

The Price Is Right
$7,750 Per Acre
How about 10 acres on the Saanich Penninsula. Where? On the corner of Cypress and W. Saanich Rd. Features such as a lot of large trees, roadway in part meadow, and on water main are also included in the asking price of $77,500. MLS. Call:
J. D. BOSDET LTD.
Alice Moore 592-4529
or Ed Kraft 652-3676
ANYTIME

CHOICE MILL BAY PROPERTY
Tall trees, salt-laden breeze waft over almost three acres with excellent potential for future subdivision. Spectacular sea views — and the vendor is anxious to sell! If you're looking to the future — call me — and find out more — then make an offer.
477-0191 KNUD SCHWER 478-8302
Royal Trust Real Estate Dept.
4082 Shelbourne St.

160 acres. $9500 full price, small house, good government maintained road frontage, electricity, partly fenced, suitable for farming or ranching. Legal discription, S.W.- ¼ of Section 9, Township 3, Range 8, East of Principle Meridian, Manitoba. Located 75 miles south of Winnipeg and 3 miles north of Caliento, Manitoba. For sale by owner for $9500 cash. Write P.O. Box 86, Victoria or phone 383-8334.

PARKSVILLE, V.I.
15 ACRES
$45,000
Beautifully treed park-like property on paved road. Hydro and telephone. Ideal investment or excellent homesite. Mrs. Webb, 477-3095, Johnston and Co. Ltd., 385-2471.

HIGHLANDS
Over 6½ acres of nicely treed property for that secluded homesite or holding property. Beautiful views. Asking only $31,000 and vendor will consider trades. M.L. 11012.
DAVID BILLINGHAM
BAYSHORE REALTY LTD.
1006 FORT STREET
388-6424

5 Acres — West Saanich Rd. Treed, asking $70,000 MLS.
479-7668 MARY McGUIRE 385-8784
Douglas Realty Ltd.

FOR SALE: 30 ACRES WITH small home, Durrance Rd. $155,000. Phone between 9 a.m. and 5 p.m. 385-1491.

285 UP-ISLAND PROPERTIES

WIDE SEA VIEW SALT AIR
Victoria prices getting you down? Why not settle Up-Island? Here is an attractive no-step retirement home just 3 yrs. old built with care by conscientious builder for his own use. Views from all living areas are unobstructed and sweeping. Easy access to warm swimming just 100 yds. away. Two bedrooms, spacious in-line living-dining with fireplace and sliding doors to wide sundeck. Inviting kitchen tastefully planned. Extra bedroom or breakfast room off kitchen. Beautifully landscaped lot with greenhouse, concrete walks, patios and good parking. Located on quiet sloping cul-de-sac near the water among all new superior homes. Definitely worth investigating. Call:
ELEANOR SANDERSON
384-9610 388-4271
J. H. Whittome and Co. Ltd.

MILL BAY COUNTRY STYLE
REDUCED FOR FAST SALE, $46,900
Noowick Rd. Large 3-bedroom bungalow with attractive living room with f.p. and walk out to sundeck. Dining room plus large galley kithcn. Full sunny basement with recreation room plus loads of room for further development. Situated on a huge country sized lot backing onto wooded area. Carport. See it now with
JOHN M. HUNTER
388-6424 (res. 598-6266)
BAYSHORE REALTY LTD.

COBBLE HILL
66' long Mobile Home on just over ½ an acre with well and septic tank, power, etc. Can be purchased with low down payment. Close to all amenities. Priced to sell at $33,500.
Call: SUE WARKE or CONNIE WEYLER, 479-7725 or 388-6231.
ISLAND PACIFIC REALTY

PRIVATE SALE — SHAWNIGAN-Mill Bay district. Over 1 acre on stream, large living dining room, oak floors, beamed ceiling, open stairway to balcohy, 3 bedrooms and studio, two full baths and powder room, beautiful kitchen with nook, basement. Double garage. Shake roof, near recreation centre. Unique owner built home. $69,900. Phone 743-2630.

pearson REALTY LTD.
BOX 399, PARKSVILLE, B.C.
248-3217 752-6964.

WATER VIEW
Immaculate 3 bedroom, full basement, fireplace, Noowick Road, Mill Bay.
PHONE GRACE SMITH 748-8769
BLOCK BROS. DUNCAN 746-4175

UPLANDS DRIVE NANAIMO — 2 bedroom, basement home 70'x120' lot plus heated 18'x32' pool on second 70'x120 lot $65,000 or sell house for $44,000. 758-2958 No agents.

½ ACRE LOT, COBBLE HILL-Mill Bay area, Telegraph Road. $8,000 firm. Phone 748-2843, 746-7816.

EAGLE REALTY LTD.
Box 1060 Parksville, B.C.
Telephone 248-6191

2 ACRES, 4 BEDROOM, 1½ baths, Duncan area, $50,000. 748-9263.

285 UP-ISLAND PROPERTIES

WATERFRONT INVESTMENT
2 acres, 200 ft. of waterfront, older 2 bedroom home with fireplace.
PHONE GRACE SMITH 748-8769
BLOCK BROS. DUNCAN 746-4175

YOUBOU BARGAIN
Cowichan Lake cottage, concrete foundation, ¾-acre lot. $15,900. BRIAN RIPLEY. 598-3321, Res. 385-0657. JACK MEARS OAK BAY REALTY LTD.

290 FARMS FOR SALE PROPERTIES

DASHWOOD REAL ESTATE (Qualicum) Ltd. 752-9266
Parksville—Qualicum Specialist

293 GULF ISLAND PROPERTIES

A BEAUTIFUL WATERFRONT HOME ON PENDER ISLAND
Year-round, this modern comfortable 2-bedroom home with southern exposure and magnificent views is just delightful. Double glazed and fully insulated, the large living room has a very efficient heatilator stone fireplace, spreading warmth to all areas plus efficient electric heating. Separate dining room, modern kitchen and plenty of storage space. Many other features including double garage plus carport. The beautifully treed lot is approximately ¾ acre including gardens and trees. This property must be seen to be appreciated. Regular fast ferries to Vancouver and Victoria. The price is only $67,000. To view please call JOHN BARNES, 598-3321 or 598-4243 Anytime.

500' WATERFRONT MAGNIFICENT VIEWS
This enchanting property on North Pender Island must be one of the finest in the Gulf Islands. The house, situated on about 3 acres of natural beauty, is about 3 years old, and was built by the present owner of the finest materials available. An ideal year-round residence, the house contains about 3,000 sq. ft. and has 3 bedrooms plus den or studio. The large living room and rec. room each have stone fireplaces and full length floor-to-ceiling glazing to maximize the glorious views. There are two bathrooms and spacious entrance and extensive sundeck areas. Features include oak floors throughout, built-in vacuum system, boat dock and many others. This prope is available for immediate possession and is offered at the most attractive price of $145,000. For further details please call JOHN BARNES, 598-3321 or 598-4243. MLS.
JACK MEARS
OAK BAY REALTY LTD.

TRANQUILITY HOLIDAY PRIVACY
RUXTON ISLAND
For $6,900 you can own 2 acres on beautiful Ruxton Island. (Ten minutes by carfop boat from launching ramp on Vancouver Island.) Two acres of forest and peace, two acres of security and contentment. No cars, no telephone. Call soon. Waterfront lot also available. $12,500. Call now! Phone Glen Galloway personally at Nanaimo Realty Co. Ltd., Box 518, Nanaimo, B.C. at 754-2311 or evenings 758-5537. If out leave message — will contact. Please call collect.

SPIRIT LIFTER
On beautiful Gabriola. Almost 1 acre of lovely Douglas Fir a stones throw from the beach. The best buy on the Island, at $8,900. MLS. G. NICHOLLS OR G. FINNIGAN 388-6231 Island Pacific Realty.

HORNBY ISLAND SECLUDED ½-acre lot with new 2-bedroom cottage, exterior finished, interior ready for completion. Only minute walk to beach. 386-8435.

TRADE
Through
CLASSIFIED
DIAL 386-2121

LUNDS
926 FORT ST.
ESTATE AUCTION
TONIGHT — 7 p.m.
View until Sale Time
For The
ROYAL TRUST CO.
To Close The Estates
of The Late
ARCHBISHOP and MRS.
HAROLD E. SEXTON
Beautiful
FURNISHINGS
OIL PAINTINGS
DESKS — TABLES
ENGLISH WALNUT
REPRO. FURNITURE
11-PCE. WALNUT
DINING ROOM STE.
BIRDS EYE MAPLE
TWIN BED SUITE
QUEEN ANNE and WINDSOR
STYLE CHAIRS
GUNS
CHINA and GLASS
"ROSENTHAL"
DINNER SERVICE
(Cost Over $1700)
LUNDS AUCTIONEERS & APPRAISERS PHONE 386-3308

NOTICE TO CREDITORS
IN THE MATTER OF THE ESTATE OF FRED THOMSON, Retired, formerly of 207-1270 Beach Drive, Victoria, British Columbia, Deceased.
NOTICE IS HEREBY GIVEN THAT creditors and others having claims against the above estate are required to send full particulars of such claims to the undersigned Executors at 1280 Douglas Street, Victoria, British Columbia, on or before the 17th day of July, 1975, after which date the Executors will distribute the said Estate among the parties entitled thereto having regard only to the claims of which they then have had notice.
NATIONAL TRUST COMPANY, LIMITED
By their solicitors,
AGHTEM, LAUGHTON & ALEXANDER

NOTICE TO CREDITORS
AND OTHERS
ESTATE OF SIDNEY THORPE
Notice is hereby given that creditors and others having claims against the estate of the above-named deceased, who died at Victoria B.C., on December 2nd, 1974, are hereby requested to send them, properly verified by Statutory Declaration, to the undersigned at 302 Royal Trust Building, Victoria, B.C., before the 15th day of July, 1975, after which date the Administrator will distribute the said estate among the parties entitled thereto, having regard only to the claims of which he then has notice.
And all persons indebted to the said estate are required to pay their indebtedness to the said Administrator forthwith.
Official Administrator
for the
County of Victoria

NOTICE TO CREDITORS
IN THE MATTER OF THE ESTATE OF DR. DAVID MARTIN PETERSON formerly of 269 Judges Row, Qualicum, British Columbia, Deceased.
NOTICE IS HEREBY GIVEN that creditors and others having claims against the estate of the above-named deceased who died at Nanaimo, B.C., on the 22nd day of April, 1975, are required to forward full particulars of such claim to The Royal Trust Company, 1205 Government Street, Victoria, B.C., on or before the 23rd day of July, 1975, after which date the Executors will distribute the said Estate among the parties entitled thereto, having regard only to the claims of which they have notice.
THE ROYAL TRUST COMPANY
SHIRLEY JEAN PETERSON
NANCY DAVIDA JEAN PETERSON
Executors
VAN CUYLENBORG & GRAY
Solicitors.

AUCTION GALLERY
AUCTION
WED., JUNE 18
First Session
Starting 1 p.m.
Second Session
Starting 7 p.m.
Complete contents from 25-Unit Motel — 30 Chest of Drawers and Vanities, 30 Beds, Singles and Doubles, Fridges, Stoves, TV Sets, Hide-a-Beds, Chesterfields, Occasional Tables and Chairs, 100 Pairs Linen Bed Sheets, Blankets, Pillows, Towels, Bedspreads.
1968 VAUXHALL SL
Good condition
1965 RAMBLER
2-Door Hardtop
UPRIGHT PIANO
ALWAYS a fine selection of ANTIQUE FURNITURE and Miscellaneous Items
3 COMPLETE HOUSEHOLDS OF FURNITURE AND MISC., ETC.
PHONE 383-2524
FREE PICKUP
FREE APPRAISALS
THE AUCTION GALLERY
966 Yates

NOTICE TO CREDITORS AND OTHERS
ESTATE OF FRANK BURBIDGE
Notice is hereby given that creditors and others having claims against the estate of the above-named deceased, who died at Victoria, B.C., on March 16, 1975, are hereby requested to send them, properly verified by Statutory Declaration, to the undersigned at 302 Royal Trust Building, Victoria, B.C., before the 21st day of July, 1975, after which date the Administrator will distribute the said estate among the parties entitled thereto, having regard only to the claims of which he then has notice.
And all persons indebted to the said estate are required to pay their indebtedness to said administrator forthwith.
Official Administrator for the County of Victoria.

TENDERS WILL BE ACCEPTED
up to midnight July 1, 1975, for the exterior painting of Our Lady of the Assumption Church and the Rectory located at 7726 West Saanich Road. Painting to be completed by September 1, 1975. Tenders should be submitted in writing to W. A. B. Gabriel, 8579 Lochside Drive, Sidney, B.C.

A Real Opportunity for
FLEA MARKET ENTHUSIASTS . . .
Opening Immediately —
A Permanent Flea Market
Located at Douglas and Hillside
Arrangements now being made for individual under cover stall and table facilities.
Interested parties please contact:
AUCTION GALLERY
966 Yates St.
383-2525

BULKY KNIT
SWEATERS
CARDIGAN—INDIAN—PULLOVER
SWEATERS
CLEANED AND BLOCKED
25% OFF
LIMITED TIME OFFER
SLEEPING BAGS
GERM FREE?
Have them CLEANED AND STERILIZED — FLUFF-DRY
$4.95 SAVE $1.00
individual drycleaners
Home Pick-up & Delivery 595-4141
Minimum of $2.50 on all Home Pick-up and Delivery.

Mary Staples lost 64 lbs. and 53" after joining the Spa

MARY BEFORE

MARY AFTER

After having my baby my weight shot up from 135 lbs. to 177 lbs. I was really in sad shape. I visited the Spa, was impressed with all the facilities and friendly help, so I joined.
I achieved my weight loss and figure improvement by following the Spa program. Now I'm down to 113 lbs., and I'm proud of my good figure. Yes, my life has changed for the better.

MEN
We have the facilities and the know-how to help put you back in shape.

Here's Mary's record before and after:

Weight	177 lbs.	113 lbs.
Upper Arms	12"	9¾
Upper Chest	42"	31½"
Bust	44"	34½"
Waist	34"	25½"
Lower Abdomen	40"	33"
Hips	42"	35"
Upper Thighs	27"	20½"
Calves	15"	13"

Results shown were accomplished by Spas method, exercise, and nutritional guidance. Spa does not represent that all people will receive same results. Results vary according to individual circumstances.

Call NOW or Come in TODAY
595-5252

START YOUR SUMMER SLIMMING NOW
MINI-MEMBERSHIP
20 VISITS $20
Mini-memberships are for first-time Spa visitors, men and women age 21 to 65. Mini-memberships are to be used in five weeks. Long-term memberships will be presented and an incentive will be offered for enrolling in a long-term membership on your first visit.
CHARGEX
master charge
EUROPEAN Spa FITNESS CENTRES
Call the Spa near you now!
Weekdays 10 a.m.—10 p.m.
Weekdays 9 a.m.—7 p.m.
1570 Hillside Ave.
Hillside Shopping Centre
NANAIMO 754-2355
775 North Terminal

Salmonbellies sharing lead

	P	W	L	F	A	Pts
Vancouver	14	9	5	200	171	18
New West.	13	9	4	185	176	18
VICTORIA	11	7	4	150	119	14
Nanaimo	13	4	9	174	189	8
Coquitlam	11	2	9	125	179	4

Next game: Tonight — Nanaimo at Vancouver.

COQUITLAM, (CP) — New Westminster Salmonbellies moved into a tie for first place in the Western Lacrosse Association Monday with a 16-11 victory over Coquitlam Adanacs before 375 fans.

Salmonbellies scored five power-play goals, as well as four short-handed goals. Coquitlam had three power-play goals but did not match the short-handed output by Salmonbellies.

Wayne Goss, who scored three of his team's short-handed goals, had five goals and four assists for Salmonbellies and moved into second place in the individual scoring with 71 points, seven back of Ron Pinder of Vancouver.

Paul Parnell scored three goals and added five assists for Salmonbellies.

Dan Holte, George Musseau, Harry Powless and Dennis Nagy each scored two goals for Coquitlam.

Softball roundup

Baxter wallops winning hit

Tom Baxter made good use of his only chance to bat Monday.

The replacement first baseman hit a double in the eighth inning that drove in Vern Benn with the winning run and gave Seaboard Construction a 2-1 victory over Mike's Sports Shop in a Stuffy McGinnis Softball League game at Central Park.

Baxter had come into the game in the sixth inning after Tom Robertson had pinch hit for starting first baseman Paul Morrison.

Seaboard's other run came on Scott Sinclair's sixth-inning home run.

Seaboard had managed only three hits off loser Jack Lunquitst until Benn singled to lead off the eighth.

On Sunday, Royal Oak Sporting Goods defeated Mike's, 4-2, and Ingraham Hotel, 3-0, and took over first place.

In Monday's only other softball action, Donna Blackstock pitched a two-hitter and CJVI Vicettes blanked Ingraham Hotel, 6-0, in a Senior Women's League game at Hyacinth Park.

In the other game Esquimalt Combos blasted Seaboard Construction, 19-14, with Lindy Birtwhistle driving in five runs for the winners.

Sunday at Heywood Park, Capital Builders defeated first-place Eagles, 2-1, and Webb and Trace thumped last place William Head, 8-2, in a Heywood Avenue League doubleheader.

STUFFY MCGINNIS LEAGUE

	W	L	T	Pts
Royal Oak Sports	12	6	0	24
Ingraham Hotel	11	4	0	22
Seaboard Constr.	11	2	0	22
Port Angeles	8	8	0	16
Sooke Merchants	6	10	0	12
Nanaimo A and B	5	6	1	11
Mike's Sports	5	4	1	11
Tony's Holdings	4	13	0	8

Next game: Tonight—Royal Oak vs. Mike's, Central Park.

Seaboard 000 001 01—2 5 1
Royal Oak 001 000 00—1 5 2
Barrry Wilkin and Wayne King; Jack Lundquist and Jim Boyd. Home run: Seaboard—Scott Sinclair.

SUNDAY
Tony's Holdings, 6, 3, 2, Port Angeles 4, 4, 3.
Royal Oak 4, Mike's 3.
Royal Oak 3, Ingraham 0.
Mike's 3, Sooke 0.

SENIOR WOMEN

	W	L	T	Pts
Stockers	13	1	0	26
CJVI Vicettes	10	2	1	21
Esq. Hygrade	8	4	1	17
Esq. Combos	7	6	1	15
Y-Not Holdings	6	8	1	13
Ingraham Hotel	4	9	0	8
MacDonald's Furn.	2	10	2	6
Seaboard Constr.	2	11	0	4

more

HEYWOOD AVENUE

	W	L	GBL
Eagles	8	2	—
Tony's Holdings	7	2	½
Capital Builders	6	4	2
London Boxing	5	4	2½
Webb and Trace	5	5	3
Metro Toyota	4	5	3½
Molsons	2	7	5½
William Head	1	9	7

Moir sparkles

	W	L	Pct.	GBL
Greaves	5	5	.500	—
Farmers	7	7	.500	—
Gorge Hotel	6	8	.429	1
Kubicleks	3	6	.333	1½

Includes interlocking games with Vancouver Metro and Senior Babe Ruth Leagues.

Al Moir drove in six runs Monday lifting Farmer Construction of the Senior Amateur League to a 9-3 decision over Victoria Firefighter Senior Babe Ruth All Stars at Lambrick Park.

The second baseman stroked a two-run double in the four-run first inning and hit a grand-slam home run in the fifth insing.

Rookie Wayne Krimmer also homered, a two-run blast in the first inning.

The win moved Farmers into a tie for first place with Greaves Movers.

On Sunday, Gorge Hotel lost to Puccini's of the Vancouver Metro League, 2-0 and 6-1.

Firefighters 200 100 0—3 5 2
Farmers 401 040 x—9 6 1
Dan Rogers, Graham Ball (6) and Ross Barnett; Ron Holmes and Fred Carlson. Home runs: Farmers —Wayne Krimmer, Al Moir.

Gorge golfers triumph

Hugh Reid and Wes Green of Gorge Vale captured top honors in the Victoria and District Golf Committee's annual Centennial Foursomes tournament Sunday at Uplands Golf Club.

Reid and Green combined for a net 68½ in the 18-hole medal event, which featured golfers hitting alternate shots and playing to half their handicaps.

Gorge Vale golfers took four of the top five spots in the handicap division and the Gorge Vale pair of Grant Milliken, the Island Open champion and club-pro Earl Davies shared low-gross honors with five-over-par 75s.

1. Hugh Reid and Wes Green (GV) 82-13½—68½
2. Ron McMurtrie and Don Marsden (GV) 80-11 —69
3. Chris Johnson and Dave Morgan (U) 80-10½ 69½
4. Al Hudson and Whitey Turner (GV) 83-13½—69½
5. Gib Ferreira and Mike Schop (GV) 87-17 —70
6. Ken Morgan and Dave Rands (CH) 79- 7 —70
7. Max Miller and Doug Gillespie (RC) 90-19 —71
8. J. Poole and R. Oswald 87-16 —71
9. George Carlow and Gord White (GV) 80- 8½—71½
10. Dave Drummond and Larry Ware (U) 81- 9½—71½
11. J. O'Connor and Slim Wookey (GV) 86-14½—71½

RCV players win

NANAIMO — Racquet Club of Victoria players dominated the Vancouver Island junior closed tennis championships which ended Sunday at Bowen Park.

Racquet Club won four of the seven events and two of the events — the under 18 boys' singles and the under-14 boys' singles were all-Racquet Club finals.

Russ Hartley won the under-18 tile by downing Vince MacDonald, 6-1, 6-4, while John Zambeck took the under-14 title with a 6-0, 7-6 decision over Colin Ayers.

Other Racquet Club winners were Dale Couch, who defeated Jamie Meihuizen of Powell River 6-2, 6-2, in the under-12 division, and Sandra Cameron who defeated Val Bryce of Oak Bay, 7-5, 3-6, 6-2 in the under-14 division.

Kelly Davies of Oak Bay was a consolation winner in the under-14 girls with a 9-4 victory over Amanda Levey of Racquet Club.

Randy Dingwell of Campbell River won the under-16 crown with a 6-1, 6-0, decision over MacDonald and Louise Harrison of Powell River won the under-16 girls title with a 6-1, 6-2 victory over Miss Cameron.

Cables win

BURNABY — Burnaby Cablevision scored nine goals in the third period on the way to a 19-15 victory over Victoria in a B.C. Junior "B" Lacrosse League game Sunday.

Hiscock moves up

Don Hiscock increased his lead in the Bar trophy competition by winning the Victoria Wheeler's 56-kilometre time trial race Sunday on West Saanich Road.

Hiscock was timed at one hour, six minutes and 48 seconds to beat Mike Rasmussen by 20 seconds. Michel Peron was third in 1:08.05.

The race was the sixth of the eight-race competition. Rasmussen is second in the senior division, while Ken James, who was fourth Sunday is third.

Peron leads the junior class, Phil Barer is second and Tony Friedrich third.

1. Don Hiscock, 1:08.48; 2. Mike Rasmussen, 1:07.08; 3. Michel Peron, 1:08.05; 4. Ken James, 1:08.12; 5. Pat Leask, 1:08.41; 6. Phil Barer and John Luton (tie), 1:09.16; 8. John Paulson, 1:10.30; 9. Joe Barrett, 1:10.32; 10. Terry Oldford, 1:11.03.

Delay designed 'to save lives'

Saanich council has added one more step to its approval procedures for land-use contracts, but this delay in processing is in the interest of saving lives, Ald. Joe Bourque said Monday.

Council approved a recommendation from Bourque's fire and civil-defence committee, requiring land-use contract applicants to submit building plans to the fire department.

The recommendation was made because the largest development in the municipality are being built under land-use contracts, with no provision for input from the fire chief. Yet these developments can pose the biggest problems for firefighters, Bourque said.

Without specifications written into contracts, builders need only comply with National Building Code standards, which provide only "a minimum" of safety, Bourque added.

Child killed by lightning

NEW YORK (UPI) — One child was killed and four were injured in Central Park during Monday afternoon's thunderstorm when lightning struck a tree under which they had sought shelter, authorities reported.

Smoke down below

A 650-foot container ship, in Esquimalt last month for a hold conversion and annual drydocking, suffered a small engine room fire over the weekend en route from Oakland to Los Angeles.

But, according to a Vancouver spokesman for the line that runs the 20,000-ton ship, the Allunga, nobody was hurt and the vessel is currently working cargo in Los Angeles.

The Allunga is one of three ships of the Pacific Australia Direct Line's roll-on, roll-off service linking west coast ports of B.C. and the U.S. with Australia.

The three, Allunga, Paralla, and Dilkara put into Esquimalt for annual dockings but their actual cargo operations are centred in New Westminster.

The spokesman said the cause of the weekend blaze had not yet been determined.

Garden guests

When Mrs. Carol Schalk, 3949 Cedar Hill, heard unusual high-pitched whistling she looked out at her vegetable patch and this is what she saw. Unusual pectoral stripes prompted her to try to identify bird, which she had never seen before. But Victoria ornithologist Ralph Fryer said birds were killdeer, not an unusual species although not often seen in domestic gardens.

Carpenters re-elect Schibli as leader

John Schibli, president of Victoria local 1598 of the Carpenters' Union since 1965, was re-elected Monday night.

Other officers elected were Art Kilgore, vice-president; Jim Sawyer, financial secretary; Chris Cottier, recording secretary; Bill Weavers, treasurer; Les Jones, Ron Conway and John James, trustees; Vince Sullivan, warden; Robert Oakman, conductor, and Sawyer and Rick Ferrill, business agents.

B.C. trollermen ground salmon fishery

About two-thirds of British Columbia's salmon fishery production has come to a halt as trollers along the B.C. coast tied up their boats while their association tries to get them more money for their catches.

About 400 boats were reported docked at Mainland and Vancouver Island ports Monday — most of them at Victoria, Vancouver and Nanaimo — as negotiators for the trollers' association began meetings with the B.C. Fisheries Association in Vancouver.

The fishermen — members of the Pacific Trollers' Association — are protesting the fisheries' association offer of 60 cents a pound for their coho salmon catches.

The trollers want at least last year's price for their catches; 75 cents a pound.

"We can't possibly fish for less," PTA Bamfield director Joe Garcia told reporters Monday, even though the world salmon market has declined in the last year.

Trollers in Washington and Oregon now get 73 cents a pound for their catches, Garcia said, "and most of our fish are marketed there (in the United States)".

B.C. trollers, he said, could probably not pay increased operating costs if they accepted last year's price for their catches.

Fuel for the boats has gone up since last year and is due to go up again, the Bamfield director said, gear costs 30 to 40 per cent more than it did in 1974 and boatyard and electronic work now cost $20 an hour.

While everyone's costs are going up — and while other tradesmen are getting pay increases of 50 and 60 per cent — the trollers are being asked to work for less pay, Garcia said.

the Bay

THE AMANA RADARANGE

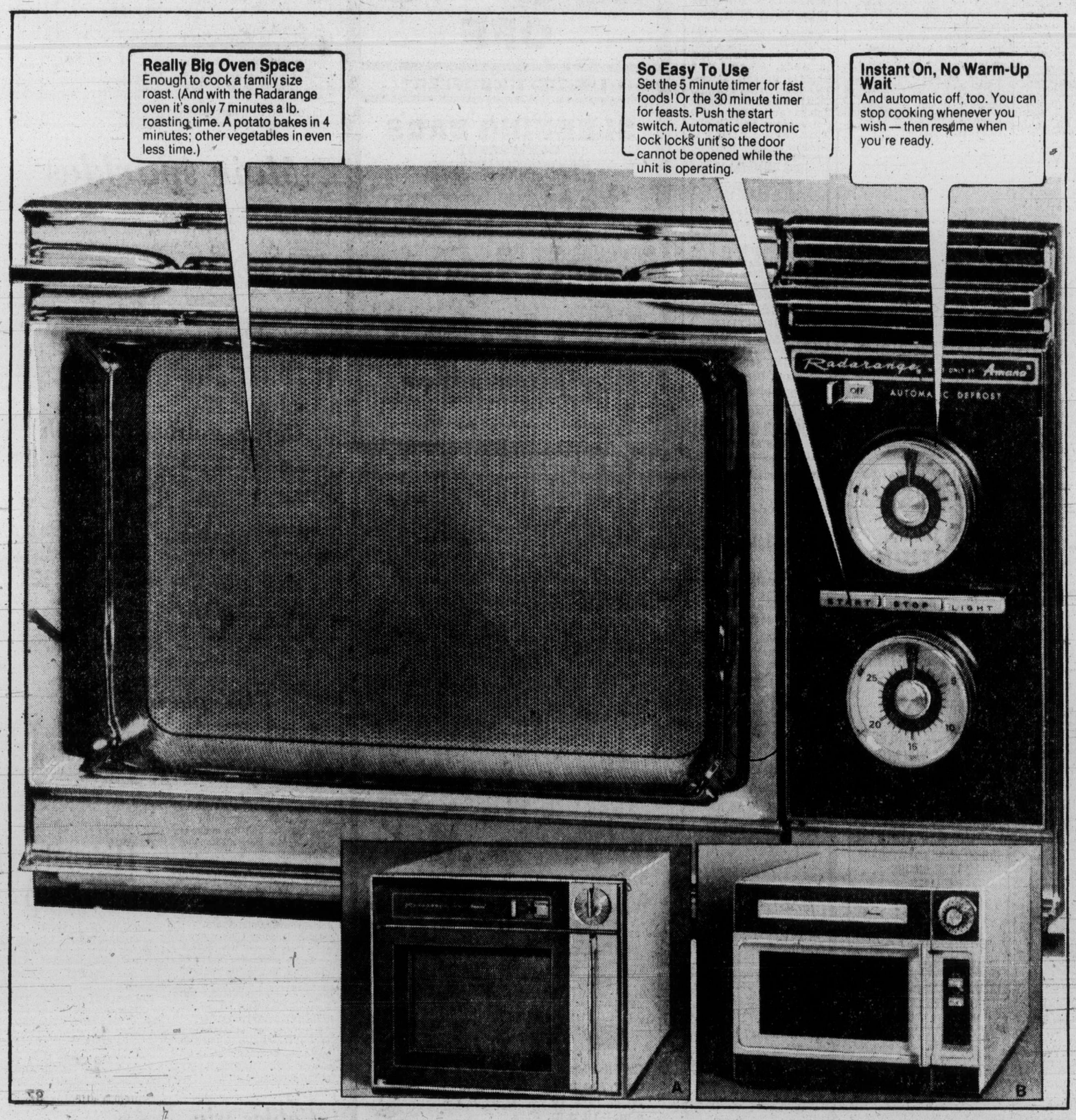

The greatest cooking discovery since fire

Up till now if you worked all day there was just no way to get a freshly cooked hot meal on the table in time for dinner. Not so anymore. The Amana Radarange lets you cook nutritious meals for yourself or a family in a quarter of the time required by dry heat cooking. Also for the first time you can have "spur of the moment" frozen food meals without waiting for the food to thaw, thanks to a unique automatic defrost control. And as well as time, your Amana microwave oven saves energy, cutting down 50%-75% on the electricity used. And after a hard day's work it's nice to know there's no burned foods to clean off the inside of your oven and no messy pots and pans in the sink. That's cause the oven cooks cool and you cook on your dinnerware or even paper plates if you want. So why not make life a little easier for yourself. See the latest miracle worker at the Bay . . . the microwave Radarrange, made only by Amana.

Model RR-4D

$669

Also Available:

B Model MR-2 with see through side swing door, 15 minute automatic timer control, and automatic electric lock.

$469

A Model R-1J with see through side swing door, 15 minute automatic timer control, and slide the lock latch.

$599

Major Appliances, Fourth Floor

Use your Baycard, your good-for-so-many-things card.

PHONE 385-1311

DAILY STORE HOURS 9:30 A.M. TO 5:30 P.M. THURSDAY AND FRIDAY TO 9:30 P.M.
PHONE 385-1311. FREE CUSTOMER PARKING

Hudson's Bay Company

Island
Duncan
Financial Centre
435 Trunk Road
Ph. 746-6181

The Daily Colonist.

Vancouver Island's Leading Newspaper Since 1858

Sunny, high 18
Weather Details On Page 2

No. 157 – 117th Year | VICTORIA, BRITISH COLUMBIA, TUESDAY, JUNE 17, 1975 | 15 CENTS DAILY 30 CENTS SUNDAY

Strachan fires ICBC official for interest in Prairie firm

Apologizes, thanks Socred

Douglas Scrivener, vice-president in charge of claims for the Insurance Corporation of B.C., was fired Monday by Transport Minister Robert Strachan for holding shares in a Saskatchewan adjusting firm.

Strachan announced the firing five days after Robert McClelland (SC—Langley) accused Scrivener of conflict of interest and Strachan of being a liar.

Last Thursday Strachan answered McClelland's first charge with a denial that Scrivener had any interests in a Regina firm named as one of the preferred Saskatchewan insurance agencies to handle out-of-B.C. claims for ICBC policy-holders.

He said then that if Scrivener had lied in providing him (Strachan) with information relayed to the house, "I'll fire him tomorrow" (Friday.) Outside the house on the same day, Strachan referred to McClelland as a "contemptible rattlesnake."

He issued a statement Friday saying he had checked with Scrivener and had been assured that the firm, D. A. Scrivener Ltd. of Regina, was not in the insurance adjusting business. Strachan said he was satisfied that McClelland's charges would be proved wrong, but that he had asked Scrivener to provide him with a written report listing all his business activities.

McClelland did not back down from his charges, originally hinted at on May 28.

Monday afternoon, immediately prior to the house opening normal business of the day, a white-faced and subdued Strachan made this statement:

"Mr. Speaker, on May 28, the honorable member for Langley (McClelland) asked me some questions relating to a Mr. D. A. Scrivener and certain companies.

"On May 29, I gave to this house the information that was supplied to me and I clearly stated that I was carrying to the house the information with which I had been supplied.

"Last Thursday, the member for Langley agreed that Mr. Scrivener had disposed of his interests in Scrivener, Countryman Limited, but raised the question of Mr. Scrivener's share ownership in D. A. Scrivener Limited. I ascertained that D. A. Scrivener Limited is not operating in the adjusting business. However, on the basis of most searching questions which I directed to Mr. Scrivener last Friday afternoon, and further investigations I have done, I have determined that Mr. Scrivener does have a proprietary interest in another company not mentioned by the member from Langley.

"Although Mr. Scrivener

Continued on Page 2

One CLEU for police on Island

The promised Vancouver Island branch of the Co-ordinated Law Enforcement Unit will go into operation on July 1, deputy attorney-general David Wickers said Monday.

Saanich Police Inspector Charles R. Trueit and RCMP Staff-Sgt. David Staples will head the Joint Forces Operation unit which will have headquarters in Victoria.

Responsibility for the development of policy for the unit will be in the hands of Chief Constable J. F. Gregory of Victoria, R. A. Peterson of Saanich, W. J. Green of Oak Bay and Arthur Burton of Esquimalt, and RCMP Superintendent James Nelson.

The joint management team will report directly to the CLEU policy board, headed by Vickers.

Vickers declined to give the staff strength of the new CLEU unit, but said experienced officers from all five Greater Victoria police forces would be on the team. Extra manpower can be drawn from the RCMP and municipal forces on a "need" basis.

The new unit will operate in close liaison with its Vancouver counterpart.

Vickers said that along with the establishment of the new unit there was to be a change in name for the operational arm of the crime-fighting force.

"All activities of the two units (Victoria and Vancouver) will henceforth be referred to as JFO investigations and the CLEU name will be used in reference to overall policy," Vickers said.

Trueit joined the Saanich police force in 1954. He was promoted to inspector in 1972 and placed in command of the detective squad. He was transferred to the JFO unit with the permission of the Saanich Police Board. Staples heads the RCMP's Vancouver Island drug squad.

Since it's inception 14 months ago, the Vancouver JFO unit has had considerable success, particularly against drug traffickers.

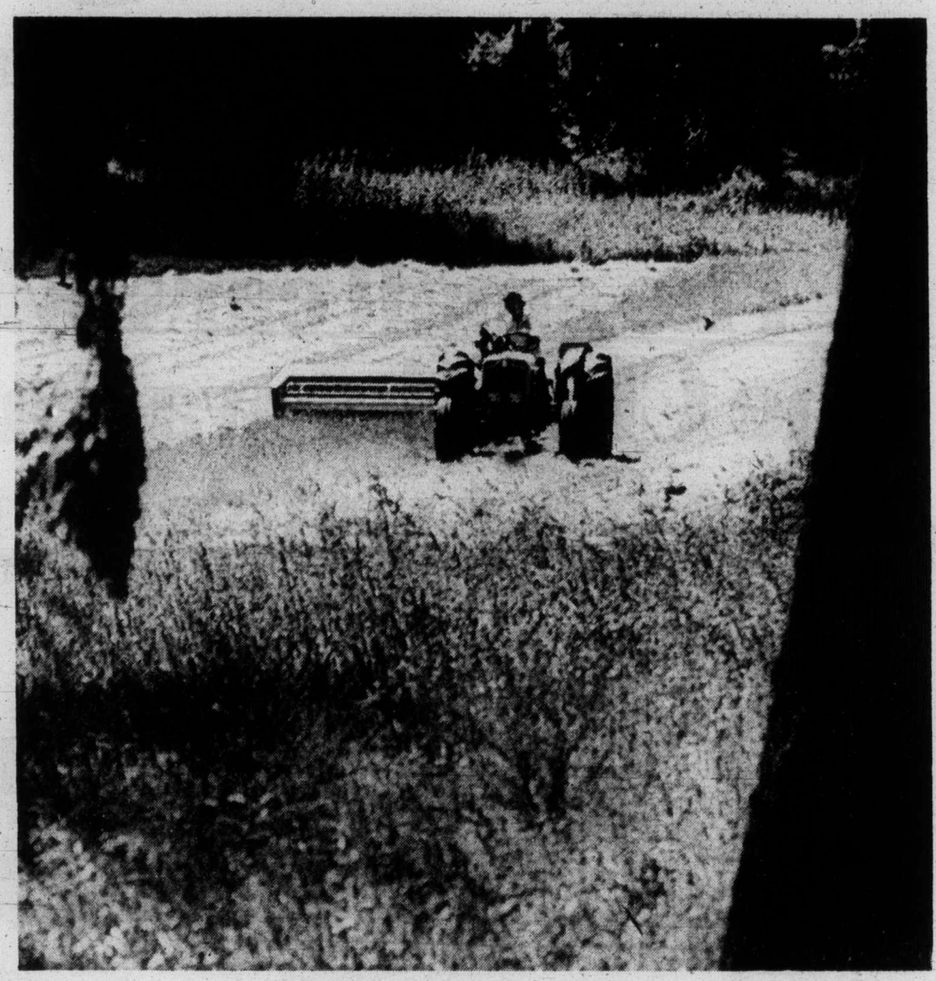

—Colonist photo by Ian McKain

While sun shines

Hay producers of Saanich Peninsula, beset by slow growing season this year, are making hay while sun shines — intermittently, as at this farm near Elk Lake. They report good market this year owing to fewer growers.

Nude and isolated

Jailed doctor seriously ill

UPI, CP

QUEBEC CITY — Convicted abortionist Dr. Henry Morgentaler became seriously ill Monday while sleeping nude in an isolation cell as punishment for breaking the penitentiary's lights out rules.

The 52-year-old Polish-born doctor, who is serving an 18-month sentence for performing an illegal abortion, was in stable condition in the intensive care ward of Shefford General Hospital near Granby, Que.

Hospital spokesmen and prison officials made no comment on reports the doctor had suffered a minor heart attack. Morgentaler was said to be suffering from an "upset stomach, chest and arm pains."

Morgentaler had been treated for symptoms of heart disease during his just completed trial on a second charge of performing an illegal abortion. The 12 member jury acquitted him of the charge, but the Quebec justice department said it would appeal the jury decision.

Justice Minister Jerome Choquette's department issued a brief statement late Monday explaining the incidents that led to Morgentaler being placed in isolation and his hospitalization.

"Sunday night," the statement said, "Dr. Morgentaler refused to sleep or lay (sic) down in violation of the regulations. This infraction was reported by the guards and he was asked by a supervisor to respect the regulations. He refused.

"Following this, the supervisor decided to isolate Dr. Morgentaler because he refused to accept the prison's regulations.

"When an inmate is isolated for the night, they are only

Continued on Page 2

Barrett talks finances over New York lunch

NEW YORK (CP)—Premier Barrett of British Columbia flew here Monday for meetings with members of the New York financial community and later had lunch privately with bond experts of Standard and Poors, the financial rating agency.

His schedule includes talks with other financial figures and a private luncheon today with officials of Salomon Brothers, a major New York banking house.

Barrett flies to London, Wednesday.

Oil lands willing to dicker

LIBREVILLE, Gabon (UPI)—High sources in the Organization of Petroleum Exporting Countries said Monday members of the oil cartel are willing to bargain with the industrialized consumer nations over the size of their planned oil price increases set for Oct. 1.

Officials of the powerful 13-nation OPEC said the bargaining would be successful only if the West managed to whittle down the world inflation rate and made concessions over the issue of a dialogue between developing and industrialized nations.

OPEC officials made it clear Western capitals will come shortly under strong pressure to make concessions or face economically explosive new oil price hikes.

The officials were commenting on the oil cartel's next strategy moves after the ministerial-level session last week in this African capital.

Lawyers subject to antitrust rules

WASHINGTON (UPI) — The U.S. Supreme Court Monday struck down the lawyer's cherished shield against price competition, opening the way for customers to shop for lower-priced legal services.

In an opinion by Chief Justice Warren Burger, the court ruled 8-0 that the legal profession was subject to the Sherman Antitrust Act, and that minimum fee schedules set by state and local bar associations were a "classic illustration of price-fixing."

The legal profession is divided over the legitimacy of fee schedules, with young lawyers, attempting to establish their own firms, favoring competition.

The case was brought to the high court by Lewis and Ruth Goldfarb, who in the course of purchasing a home in Virginia approached 20 lawyers, all of whom quoted the same price for a title search, citing the county's minimum fee schedule.

Burger said the bar association established "a fixed, rigid price floor" through a "naked agreement" to "create a pricing system that consumers could not realistically escape."

Major policy change

Ottawa plan: transport leadership

OTTAWA (UPI) — Transport Minister Jean Marchand announced Monday a new policy extending federal control over all types of transport, stating government leadership was necessary to shape the system Canada needed.

The minister said the government would assume a "leadership role" in planning an integrated network of all methods of transport, abandoning the laissez-faire attitude it adopted as policy in 1967.

"Transportation is so all-pervascive and so important to the functioning of Canada as an economic, social and political entity that government can not stand apart from it," Marchand said.

"Government must have the over-all responsibility to ensure that the over-all system develops in a way that meets national needs. This means a leadership role for government.

"The role of government will vary, depending on the nature of the service concerned, with minimum government involvement in the developed services that are working well and a greater degree of government involvement in the development of extended, expanded or improved services."

Opposition parties immediately attacked the long-awaited policy statement.

Conservative Jack Murta called it "fuzzy-headed" and "a statement of the obvious." He said, "The government is trying to con the Canadian people and buy time."

Murta wanted to know why the statement did not mention ferry service, pilotage, the National Harbors Board, national trucking, regional air services or transport labor problems.

New Democratic Party member Les Benjamin complained, "There is no mention here of maritime shipping policy or of urban transit." During its campaign for the general election last year, the government had promised to pour $270 million into urban transit.

Concrete promises in the policy statement included:

- Federal construction and operation, in conjunction with industry, of the world's first Arctic-class icebreaking bulk carrier. The $35 million, 28,000-deadweight-ton ship, to enter operations in the 1977-78 navigation season, would be the first Canadian-flag merchant vessel launched in more than 30 years.
- Responsibility for transportation policy will be transferred to the minister from the Canadian Transport Commission, a government regulatory body.
- Ottawa will work with

Continued on Page 2

Communists score high in Italy's regional vote

ROME (UPI) — Italy's Communists forged heavy gains in regional elections Monday, expanding their "red belt" control of many regions and prompting new demands that they be allowed to join the national government.

Tens of thousands of Communists, waving red flags with the hammer and sickle and singing the Internationale, paraded through the streets of Rome throughout the night, celebrating the victory.

The Communists won control of another regional council in coalition with the Socialists in Liguria and were deadlocked against the Christian Democrats in four others.

With nearly 99 per cent of the vote counted, the Communists won 33.5 per cent, a gain of nearly 6 per cent and 2.4 million votes over their national total in the previous elections in 1970. The Christian Democrats had 35.2 per cent, a drop of nearly 3 per cent.

The Socialists, who have backed Communist demands for an "historic compromise" with the Christian Democrats to bring them into government for the first time since 1947, also scored impressive gains.

Socialist party leader Francesco de Martino hinted he might pull the Socialists out of support in the national coalition, which would bring a government crisis.

Continued on Page 2

Weapons theft huge

BELFAST (UPI) — Armed men dressed as militiamen knocked out one guard and overpowered five others Monday in making the biggest weapons haul ever from a Northern Ireland militia outpost.

Army and police forces launched a nationwide search for the masked men who escaped from the camp with 148 semi-automatic rifles, 35 submachine guns, three automatic rifles, a machinegun, a pistol and a store of ammunition.

Investigators said the raiders tied up the guards, forced open a cabinet to get the keys to the armory, then cleaned out the suburban Ulster Defence Regiment armory before escaping in two of its Land Rovers pulling trailers full of weapons.

It was the latest in a series of such raids, mostly by Protestant militants, and netted what regiment officials described as the biggest haul of all.

The Land Rovers were found burned five miles away, 30 miles west of Belfast. There was no trace of the raiders.

"They seemed to know exactly what they were after," an army spokesman said, and they cut the camp's telephone lines before making good their escape at 3 a.m.

Inside Today

Miki attacked at Sato rites
—Names in News, 2

Slain hostage planned to quit
—Page 3

Orr, Lafleur lead all-stars
—Page 8

Big ones obliging in inlet derby
—King Fisherman 11

Big changes likely at Cedar Hill club
—Page 14

Background	5
Bridge	20
Classified	18-26
Comics	16
Crossword	23
Finance	67
Family	15
King Fisherman	11
Marine Calendar	12
Names in the News	2
Provincial court	17
Sport	8-10
Television	19

Mackasey eyes law to force

OTTAWA (CP) — The government will propose a law, if necessary, requiring use of the postal code on all mail, Postmaster - General Bryce Mackasey said Monday.

"We prefer to convince people to use the code rather than make it mandatory by law, but if this is necessary we won't hesitate to do so," Mackasey said in the Commons.

He was responding to complaints by former prime minister John Diefenbaker that the post office condones the "illegal" practice of stamping letters with the words Boycott the Postal Code.

Mackasey said the postal code represents "a certain degree of insecurity" to some postal workers who see their jobs threatened by automated letter sorting equipment.

He said outside the Commons that legislation making the code mandatory is unlikely because of the strong business community support.

Mackasey told Diefenbaker that disgruntled postal workers have no right to mark letters with anti-postal code slogans.

He dismissed Diefenbaker's suggestion that the government take a hard line against postal workers who object to the code. The working climate in the post office was the best in months and should not be disrupted.

Pen victim laughed about hostage jibe

VANCOUVER (CP) — Mary Steinhauser, 32, had decided three days before her death to quit her job as a classification officer at the B.C. Penitentiary, a friend says.

Nat Hickerson, a Los Angeles schoolteacher, said she told him of her decision as she saw him off at the airport here a week ago Sunday.

She also joked with him about the possibility of being taken hostage by a prisoner called Andy Bruce, Hickerson said in a telephone interview.

He said the problem of what to do with Bruce, who had been added to her case load two weeks earlier, was heavy on her mind. Bruce had been spending three or four hours a day in her office and had even asked her how she would feel if he took her hostage.

At one point, he said, Bruce taunted Miss Steinhauser, asking her how she would feel if he held her hostage in an attempt to bargain for his freedom.

"We joked about it that weekend," Hickerson said. "She laughed and said if anyone took her hostage, the prison would make the rest of the prisoners pay to get me back."

Less than three days later she was killed by a bullet when armed prison guards burst into the classification area where three knife-wielding prisoners including Bruce had been holding Miss Steinhauser and 14 other hostages for 41 hours, demanding safe passage to a foreign country.

Bruce remained in serious condition in hospital Monday with gunshot wounds to his neck and spleen.

"Mary talked a lot about Andy," Hickerson said. "In fact, this last weekend was all Andy Bruce. She was faced with a real problem, having Andy in her office for three or four hours every day.

"Andy found in Mary for system, I think, a human being — someone he couldn't pigeonhole as a pig. And it intrigued him.

"He just toyed with her. Everything she'd suggest, he would parry it. They had arguments. It developed into a very intriguing relationship. They both highly respected each other, and yet they hated each other."

Meanwhile, the judicial inquiry into the prison incident, headed by Mr. Justice John Lauchlan Farris of the B.C. the first time in the prison Appeal Court, opened Monday in Vancouver, but quickly adjourned after the terms of reference were read.

Farris said it would be inappropriate to begin taking evidence on the day of Miss Steinhauser's funeral. He said the commissioners — himself, Jack Lynch of the John Howard Society and H. E. Popp of the penitentiary service — would spend today at the prison becoming familiar with the layout.

The public portion of the inquiry will resume at 10:30 a.m. Wednesday in the Vancouver courthouse.

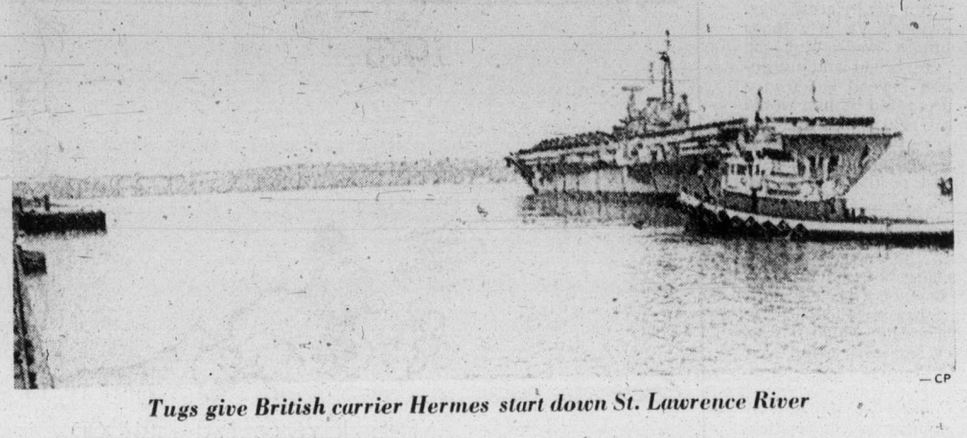

—CP

Tugs give British carrier Hermes start down St. Lawrence River

British warship sails anyway

Lang defends illegal pinch

OTTAWA (CP) — Justice Minister Otto Lang Monday defended a federal court order for the arrest of the British helicoper carrier Hermes despite the fact that the arrest was illegal under international law.

Lang told Marcel Lambert (PC—EDMONTON West) in the Commons he will investigate the ruling "but I want to register now my defence of the courts in trying to deal quickly with a matter that appeared to be urgent."

The ship was ordered impounded by Registrar Joachim Tardif of the Federal Court of Canada after two crew members were charged with assault.

HMS Hermes left Quebec Monday morning as originally scheduled "because a writ issued by the Federal Court of Canada cannot be served on a sovereign ship of Her Majesty's forces," said Denis Symington, a spokesman for the British consulate in Quebec.

The acting external affairs minister Mitchell Sharp, said the vessel was immune from seizure under customary international law and domestic law because it was a visiting NATO warship.

Lambert criticized the weekend arrest of the carrier as an act "befitting a petty banana republic."

The ship was ordered impounded after a Quebec City resident filed a $61,500 damage action against two of its crew.

Andre Girard, 40, charged that the two Royal marines beat him up without provocation, causing him facial lacerations, a broken nose, jaw and teeth.

Marines Paul Kelly, 21, of Newcastle, and Roderick Cain, 20, of Birmingham appeared in sessions court here Saturday on charges of assault. They were ordered held in jail pending a preliminary hearing next Friday.

Alive, thanks to age

WEST VANCOUVER (CP) — A murder-suicide pact between an 89-year-old man and his 92-year-old wife failed Monday because their weapon also suffered from old age.

Police in this Vancouver suburb reported that the two suffered head wounds but were in good condition in hospital. Police said the man shot his wife in the head with an old .22-calibre pistol but the bullet ricocheted off a hair curler and the woman suffered a scalp laceration.

Then he put the gun to his right ear and fired, but the shot was so weak the bullet merely lodged in his right ear, police said.

The dazed elderly man then phoned a telephone operator who summoned police.

Police said it appears the two shots were not fatal because of the velocity of the bullets was so low due to age. The weapon and ammunition had been in the man's possession unused for 50 to 60 years.

Bus crashes kill 30

UPI-AP

BEATTOCK, Scotland—A tourist bus crowded with senior citizens on holiday collided headon with a runaway tractor-trailer truck on the main highway, 55 miles south of Glasgow on Monday.

Police said nine persons, including the bus driver were killed, and 33 passengers hospitalized, 22 of them with serious injuries. No one aboard the bus escaped unharmed.

"It's a butcher's shop," a Road Scout said of the collision scene near here.

Police diverted traffic as doctors rushed to the scene to give emergency treatment at the roadside.

Witnesses said the truck blew a tire and ran out of control on a straight stretch of road. It crossed the median and ploughed headlong into the bus.

All the passengers were senior citizens travelling from the south England resort of Brighton on a touring holiday of Scottish beauty spots.

P.S. FIRST SHIPMENT
Fall Pure Wool Suits
SAME PRICES AS LAST YEAR!!
Hand Crafted in London
Long and Short Jackets
PICCADILLY SHOPPE
1017 GOVT.

CORRECTION

The Eaton's advertisement in Friday Times, June 13th, and Saturday Colonist, June 14th, for Viking deluxe 6-blade Reel Power mower, should have read **199.99.** Eaton's regrets any inconvenience this error may have caused our customers.

EATON'S

make it with Gilbey's
the tall 'n frosty one

Elbow Rooms

That's what you get on our wide-bodied jets to Toronto. Elbow Rooms. Our L-1011's have 3. And our 747's have 4.

We call our economy passenger compartments Elbow Rooms because that's what they are. Because all of our seats are 2 inches wider than anyone else's. Which may not sound like much, but it can make a big difference on a 4, 5, 6 hour flight.

You don't have to worry about that intensely polite competition with your fellow passenger's elbow on the same armrest.

And, you don't have to worry about whether or not you smoke. Because our Elbow Rooms have sections designated as smoking and non-smoking.

And, you don't have to worry about having something to do. Because we've got movies on our 747's and free stereo music on our L-1011's.

So all you have to do is get on a plane to Vancouver, make the easy connection to one of our wide-bodied jets. And relax. In an Elbow Room.

Call your Travel Agent. Or us, Air Canada.

Vancouver to Toronto

747	L-1011	L-1011
9:15 a.m.	1:00 p.m.	10:40 p.m.
Non Stop	Non Stop	Via Edmonton

AIR CANADA
love you to come with us.

Orr, Lafleur lead all-star voting

Orr — *Lafleur*

MONTREAL (CP)—Two members of the Stanley Cup champion Philadelphia Flyers were selected to the National Hockey League's all-star team announced Monday night.

Goaltender Bernie Parent and centre Bobby Clarke were joined on the all star team by defencemen Bobby Orr of Boston Bruins and Denis Potvin of New York Islanders, rightwinger Guy Lafleur of Montreal Canadiens and leftwinger Richard Martin of Buffalo Sabres.

Runnersup in the vote were goaltender Rogatien Vachon of Los Angeles Kings, defencemen Guy Lapointe of Montreal and Borje Salming of Toronto Maple Leafs, Boston centre Phil Esposito, rightwinger Rene Robert of Buffalo and leftwinger Steve Vickers of New York Rangers.

The voting, conducted among members of the Professional Hockey Writers Association in the 18 league cities, is for regular-season play only and is based on a point system of five points for a first-place choice, three for a second and one for a third. Two players—Orr and Lafleur—were unanimous choices, receiving the maximum of 270 points.

Orr made all-star history with his selection. It was the eighth consecutive time he has been named, breaking a record he shared with Doug Harvey of Montreal.

Harvey was named to the team from 1951-52 through 1957-58. Orr missed only in his rookie season, when he was a runnerup.

The closest voting was for centre spot, Clarke, with 179 points 16 points ahead of Esposito, who was first-team centre for six consecutive years.

Players repeating are Parent, Orr and Martin. Parent's selection marked the first time since 1962-63 and 1963-64 that a goalkeeper has been named to the first team in consecutive seasons. Glenn Hall of Chicago Black Hawks was the first-team choice those seasons.

Potvin and Lafleur, are first-time all-stars and Vachon, Salming, Robert and Vickers are making their first appearances on the so-called second team.

Each player named to the first team receives $2,000 while runners-up receive $1,000 apiece.

Sports digest

Olympic costs still unknown

MONTREAL (CP) — The Montreal Olympic organizing committee announced approval of its $34-million operating budget for the coming year Monday, but the total games budget was not discussed.

"We've had three full meetings of the COJO board," commissioner-general Roger Rousseau told a news conference. "And they haven't been able to approve the total budget.

"The board is still studying and analyzing figures from the previous meeting and, believe me, they are undergoing close scrutiny. The board is studying them in the light of contingency adjustments and possible amendments by the federal government in regulations governing olympic revenues.

"Revised figures should be ready to be tabled at the next board meeting July 5, and we hope at that time to announce definite figures on revenues and capital exenditures."

However Rousseau admitted later that this might not be possible.

"The important thing right now is to get our budget approved, because without it we couldn't put any of our new projects into operation."

This year's COJO operating budget is almost triple the amount spent last year.

Brentwood in top form

BURNABY — Brentwood college and Victoria City Rowing Club won a total of 13 events in the B.C. open rowing championships held Sunday on Burnaby Lake.

Brentwood won nine events and the heavyweight eights won the 2,000-metre race in five minutes, 59 seconds to become only the second crew in history to break the six-minute barrier on Burnaby Lake.

The eights also won the 1500-metre race (4:27.0), and Brentwood came up with victories in the youth coxed fours, youth coxed pairs and youth straight pairs and the colt eights won the 2,000-metre race.

Mike Cullin won the senior singles and Patrick Walton the youth singles.

Victoria City won four events and shared another.

Hornets hit century

Saanich Hornets advanced to the finals of the junior bantam football playoffs with an incredible 109-7 trouncing of Juan de Fuca Tigers Sunday at Cedar Hill Park.

The undefeated and defending champion Hornets will meet Oak Bay Crusaders, who edged Saanich Vampires, 20-14, in the Island final next Sunday at Royal Athletic Park.

Tom Graham topped Hornets Sunday with five touchdowns, while Mark Townsend and Bob Haire added four touchdowns each and Townsend kicked 13 converts.

SAANICH HORNETS (109) — Bob Haire, four touchdowns; Russ Hafer, two touchdowns; Tom Graham, five touchdowns; Mike Rowe, one touchdown; Mark Townsend, four touchdowns, 13 converts.

JUAN DE FUCA TIGERS (7)—Todd Short, one touchdown, one convert.

OAK BAY CRUSADERS (20) — Paul Docherty, one touchdown, two converts; Bernie Kidd, one touchdown; Doug Simpson, one touchdown. SAANICH VAMPIRES (14) — Terry Jones, two touchdowns; Paul Carlson, two converts.

Quebecois bounce Bolts

MONTREAL (CP) — Bruce Arena scored four goals and Nick Delmonico and Dave Litzenberger added three each Monday as Montreal Quebecois dumped Boston Bolts 18-11 in a National Lacrosse League game watched by 7523 fans.

Ivan Thompson, former Victoria Shamrock captain, scored three times for the Bolts with brother Brian Thompson and Duffy McCarthy getting two apiece.

	W	L	T	F	A	Pts
Montreal	13	9	0	324	300	26
Maryland	13	9	0	324	337	24
Philadelphia	10	9	1	300	295	21
Long Island	10	8	0	292	255	20
Boston	7	14	1	301	350	15
Quebec	6	9	2	254	258	14

Bo rides to victory

AURORA, Ont. — Bo Mearns of Victoria and her horse The Flying Nun were faultless Sunday in capturing a second consecutive Grand Prix of Aurora.

Mrs. Mearns and Kelly Hall-Holland of London, Ont., on RSVP, were the only riders to get through the first round without a fault, but Mrs. Mearns didn't make a fault on the second round, while Miss Hall-Holland withdrew after a fall and two refusals by RSVP at the combination jump.

Miss Hall-Holland did manage to win the modified Grand Prix aboard Dutch Harlem.

Mrs. Mearns purchased The Flying Nun, an unsuccessful thoroughbred racer on the West Coast, for $400 seven years ago. She turned down an offer of $30,000 for the horse last year.

Page sprint champion

SURREY — Tim Page of Victoria topped the spring competition in the West Coast Relays held on the weekend.

Page won the 100 metres with a time of 10.4 seconds and took the 200 with a time of 21.6 seconds.

A pair of Vancouver athletes set the only records. Graham Coveney of Vancouver established a provincial midget record in the pole vault with a height of 3.93 metres, while Maureen Donaldson set a B.C. midget record in the 400-metre hurdles with a time of 62.2 seconds.

Courtney dead at 48

CLINT COURTNEY, a former major-league catcher who was manager of the **Richmond Braves** of the International Baseball League, died Monday after collapsing while playing table tennis. He was 48 . . . Ottawa has been selected as the site of the 1976 world figure-skating championships . . . **Chicago White Sox**, who have the worst record in the American League, made two trades just before major league baseball's Sunday midnight deadline. They traded pitchers with Oakland Athletics, giving up **Stan Bahnsen** to get **Dave Hamilton**. Then they got another lefthanded pitcher by trading first-baseman **Tony Muser** to **Baltimore Orioles** for **Jesse Jefferson** . . . tight-end **Tony Gabriel** and defence-tackle **Bruce Smith** of **Ottawa Rough Riders** went on the Canadian Football League's voluntary retirement list in what is said to be a move to bolster their bargaining position. They can return to the lineup if they come to terms . . . **Tony Jacklin** and **Peter Oosterhuis** of England and **Bruce Crampton** of Australia have been added to what is the best-ever entry in the Canadian Open golf championship. It's at the Royal Montreal club July 24-27.

Neeld models controversial mask

Neeld's mask wins approval but Canadian teams opposed

MONTREAL (CP) — The National Hockey League's joint rules committee voted Monday to approve a special mask designed by Greg Neeld which would enable him to play, despite the fact he only has one eye.

Nine members of the committee voted to accept the mask. The three Canadian-based teams — Montreal Canadiens, Toronto Maple Leafs and Vancouver Canucks — voted against it.

Neeld, selected in the fourth round of the amateur draft by Buffalo Sabres, still has to have his mask approved by the NHL's board of governors.

An NHL rule bans players with less than 25 per cent vision in any eye from competing in the league. NHL president Clarence Campbell is already on record as being strongly opposed to any change in the sight rule.

"I hope the governors will have a broader and more worldly view," said Toronto lawyer Roy McMurty, who is representing Neeld. "They (the rules committee) have a very distorted view of the moral issue."

Neeld and his father Norman designed the mask. The young defenceman used it last season while playing with Calgary Centennials of the Western Canada Hockey League. He lost his left eye while playing for Toronto Marlboros of the Ontario Hockey Association Junior A series in 1973.

Sabres general manager Punch Imlach was disappointed with the attitude of Vancouver, Montreal and Toronto regarding the mask.

"I'm very disappointed in the Canadians," he said. "He grew up in Vancouver, played in Toronto and got hurt there. Why should they make it tough for him to get back into business?"

Neeld, who displayed the mask to the committee, would not say if he would sue the league if the governors decide not to accept the mask.

"Right now, it's not in my interest to say what course of action is left," he said. "Though you know as well as I what it is."

There were no rule changes adopted by the committee in what was described as a "house-cleaning session."

The owners also face a demand by the NHL Players' Association that the schedule be reduced to 70 from 80 games per team. The association says players would be willing to take a proportionate cut in pay.

NHL representatives last week met officials of the Soviet sports committee in Montreal to discuss a possible series next December and January that would see two Russian clubs — from among Moscow Spartak, Moscow Dynamo, Soviet Army and Soviet Wings — play four games each against NHL teams in NHL cities in Canada and the U.S.

If Soviet negotiators get final approval for the series, announcement of the NHL teams that will participate could come this week.

Jenkins edges Miller

PHILADELPHIA (AP) — Tom Jenkins survived a double-barreled challenge in the double-round windup with scores of 59 and 72 and claimed his first professional victory Monday in the weather-worried Philadelphia golf tournament.

Jenkins put together a 72-hole total of 275, nine under par on the Whitemarsh Valley Country Club course, a damp 6687-yard layout, to take the $30,000 first prize.

His gritty, scrambling finish in a drizzle left him one stroke clear of on-rushing Johnny Miller, who took second — and regained the season's money-winning lead — with a pair of 68s on the closing day. Miller won $17,100.

Miller's 276 total was one in front of Bob Wynn, a 35-year-old tour regular who has yet to win. Wynn, playing 90 minutes in front of Jenkins, had a two-stroke lead with two holes to play but he took an eight on the par-four, 462-yard 71st hole.

He had barged into contention with a 65, six under par, in the morning round and then shot a 69 in the afternoon 18. He was third at 277.

Tom Jenkins	69-65-69-72—275
Johnney Miller	71-69-68-68—276
Bob Wynn	73-70-65-69—277
Jim Simons	69-71-68-71—279
Bud Allin	71-70-69-70—280
Jerry McGee	69-72-68-72—281
J.C. Snead	69-72-69-71—281
Tom Shaw	70-71-70-70—281
Don Bies	71-71-71-68—281
Gary Groh	73-71-71-66—281
Allen Miller	71-71-66-74—282
Dave Hill	74-69-70-70—283
Mark Hayes	70-72-68-73—283
Randy Erskine	74-68-73-68—283
Gary Player	74-70-70-70—284
Lerrance Dill	70-73-71-70—284
Frank Beard	72-70-71-71—284
Bobby Cole	73-72-67-72—284
Jim Colbert	71-74-68-71—284
Jim Dent	72-67-72-73—284
Danny Edwards	72-75-70-69—284
Rocky Thompson	70-75-70-69—284
Don January	71-73-70-70—284

Hotel tourney

The ninth annual Hotel-Motel Golf Tournament is scheduled Wednesday at the Royal Colwood Golf and Country Club. Among the 110 entrants are last year's winners—Keith Olson, low net, and Bill Wilson, low gross. Post entries will be accepted at the pro shop.

11:00 a.m. — N. Renard, Bill Dunaway, Ed Tomczyk, Bud Higbie;
11:07 — Bill Wilson, Chuck Wilson, Ken Hond, G. Bolton;
11:14 — J. Kirk, A. Fitzsimmons, K. King, W. Crawford;
11:21 — A. Palmgren, M. Vollet, T. Ord, G. Laak;
11:28 — W. Buchan, V. Ferguson, W. Churchill, J. Prevedoris;
11:35 — F. Frewer, K. Olson, B. Auchinvole, H. Thorburn;
11:42 — J. Balloch, T. Johnston, W. Weldon, V. Pambue;
11:49 — J. Isherwood, D. Ross, W. Halbert, G. McIlfraith;
11:56 — Roy Mitchell, C. Wesszer, S. Cara, Stan Booker;
12:03 — Jock Dunbar, B. Hawkins, D. Clarke, Ira Freedman;
12:10 — Jim Russell, C. Libke, G. Mitchell, R. Lepeidegia;
12:17 — M. Kolb, G. Hunter, B. Thom, A. Scott;
12:24 — G. Bennett, F. Starns, J. Smith, J. Carter;
12:31 — A. Moscovitz, D. Rees, E. Fedoruk, W. Spershott;
12:38 — K. McNamara, B. Alexander, J. Hale, J. Williams;
12:45 — D. Peden, A. Boudrias, J. Neilson, G. Hess;
12:45 — G. Trevor, R. Adams, G. Flack, G. Hart;
12:59 — G. Murphy, K. Lawrence G. Sherman, T. Hutton;
1:06 — W. Fraser, B. Bevis, D. Brandt, W. Trimble;
1:13 — J. Ledger, J. Dobbie, D. Rose, W. Severson;
1:20 — S. Martin, G. MacKedie, J. Ansell, D. Craig;
1:27 — G. Chiddick, H. Kirkpatrick, W. Geddes, D. McLeod;
1:34 — C. Brandolini, Dr. A. Oliver, B. Robertson, G. Hutchinson;
1:41 — J. Petropoulos, D. Clarkson, E. Riviera, R. Kirby;
1:48 — W. Leach, W. Hellier, J. Leach, B. French;
1:55 — R. Paquette, D. Petersen, C. Johnson, R. Hague;
2:02 — B. Appleton, A. Knowles.

Kevin well on way to scoring record

	P	W	L	T	F	A	Pts
Burnaby	11	9	1	1	180	135	19
VICTORIA	11	7	4	0	181	167	14
New West.	11	4	6	1	132	143	9
Richmond	11	4	7	0	139	142	8
Coquitlam	12	3	9	0	145	190	6

Kevin Alexander, Victoria McDonald's scoring ace, is well on his way to another record-breaking season in the Western Canada Major Junior Lacrosse League.

After only 11 games, Alexander has 53 goals and 80 points, which puts him well ahead of last season when he established records with 89 goals and 157 points in a 24-game schedule. Teams play 28 games each this season.

Norm Baker of McDonalds and Mike Holden of Burnaby Cablevision are tied for second with 59 points and Baker is second in goal-scoring with 27.

Alexander and Baker will try to boost their totals and help McDonalds close in on first-place when they meet the league-leading Cablevision 8 p.m. tonight at Esquimalt Sports Centre.

Burnaby increased its lead over the Bakers to five points by defeating Richmond Roadrunners, 19-13, Sunday at Burnaby.

It was the second straight loss for the Roadrunners, who were edged 14-13 by visiting Coquitlam J-Hawks on Saturday.

Top scorers:

	PIM	G	A	Pts
Kevin Alexander, Vic	8	53	27	**80**
Norm Baker, Vic	81	27	32	**59**
Gary Holte, Coq	11	25	34	59
Mike Holden, Bby	20	17	38	55
Kelly McLenaghan, Bby	41	25	29	54
Ray Durante, Rich	24	24	30	54
Bob Cool, Vic	23	18	36	**54**
Dan Perrault, Bby	21	26	19	45
Rico Bellusci, Rich	57	21	20	41
Jack Fulton, NW	6	13	28	41
Steve Hepburn, Vic	2	11	29	**40**

Yankees tap bench

New York Yankees had a lot of bench strength during the years they made Casey Stengel famous as a manager, and if that was the secret of their success they could be on the way back to the top.

In an injury-plagued major league baseball season no one has been hit harder than the Yankees. Starting outfielders Bobby Bonds, Elliott Maddox and Roy White are out of action with leg injuries. And the second string isn't really available, either. Lou Piniella is scheduled for ear surgery this week and designated hitters Alex Johnson (sore knee) and Ron Blomberg (bad shoulder) aren't healthy enough to play in the field.

Things were so bad Sunday that the Yankees started catchers Thurmon Munson and Rick Dempsey and a raw rookie, Kerry Dineen, in the outfield.

The Yankees defeated Chicago White Sox 3-0, with Catfish Hunter good enough not to make good outfielding necessary. But it looked at times as if Dineen was playing the outfield by himself. He covered a lot of territory to make things as easy as possible for his flankers.

Monday, the patched-up Yankees made it 21 wins in their last 27 games by managing two five-run innings in a 10-7 conquest of Milwaukee Brewers.

AMERICAN LEAGUE

Eastern Division				
Boston	33	24	.579	—
New York	33	26	.559	1
Milwaukee	29	30	.492	5
Baltimore	26	32	.448	7½
Detroit	25	31	.446	7½
Cleveland	24	35	.407	10
Western Division				
Oakland	35	25	.583	—
Kansas City	35	28	.556	1½
Minnesota	29	27	.518	4
Texas	30	30	.500	5½
California	31	33	.484	6½
Chicago	25	34	.424	9½

Milwaukee 000 420 001— 7 13 0
New York 050 005 00x—10 13 2
Broberg, Sprague 1-3 (2), Rodriguez (6) and Moore; May, Tidrow 3-0 (4), Lyle (9) and Munson; Home runs: Milwaukee — Thomas (4). New York — Nettles (10th).

Boston 000 100 000 104— 6 14 0
Detroit 001 000 000 100—2 6 0
Burton, Cleveland 4-3 (1) and Blackwell; Lolich, Walker 2-4 (10), Reynolds (12) and Wockenfuss.
Home runs: Boston — Rice (10th); Detroit — Wockenfuss (3rd).

Oakland 100 200 120— 6 13 0
Minnesota 200 020 003— 7 13 1
Bosman, Lindblad (5), Fingers 5-3 (8), Todd (9) and Tenace; Campbell, Burgmeier 4-2 (8) and Borgmann; Home runs: Oakland — Gardner (3rd), Jackson (14th), Tenace (12th); Minnesota — Hisle (10th), Ford (3rd), Braun (6).

Baltimore 000 350 000—8 7 0
Cleveland 010 001 100—3 10 2
Palmer 11-3, Jackson, (7) and Duncan; Bibby 2-7, Hood (5), Buskey (8); LaRoche (9) and Ellis.
Home runs: Baltimore—Robinson (2nd), May (10th); Cleveland—Hendrick (12th).

SUNDAY
California 8, 2. Milwaukee 7, 4.
Chicago 0, New York 3.
Baltimore 4, Minnesota 5.
Boston 8, Kansas City 7.
Cleveland 5, Texas 1.

NATIONAL LEAGUE

Eastern Division				
Pittsburgh	34	23	.596	—
New York	31	24	.564	2
Philadelphia	32	28	.533	3½
Chicago	31	29	.517	4½
St. Louis	27	30	.474	7
Montreal	23	30	.434	9
Western Division				
Cincinnati	39	25	.609	—
Los Angeles	36	29	.554	3½
San Diego	30	32	.484	8
San Francisco	29	33	.468	9
Atlanta	26	36	.419	12
Houston	24	43	.358	16½

San Diego 001 006 000—7 9 1
San Francisco 100 000 000—1 10 1
Folkers 2-3 and Kendall; Halicki 2-3, Lavelle (6), Heaverlo (8) and Hill.

Philadelphia 000 203 002—7 8 0
Chicago 000 102 21x—9 16 0
Carlton, Garber 5-1 (7), Hoerner (8), Schueler (8) and Oates, Boone (7); Burris, Zahn 2-3 (7), Locker (9), Frailing (9) and Hosley. Home runs: Philadelphia—Hutton (1st); Chicago—Thornton (3rd), Trillo (5th), Morales (4th), Hosley (2nd).

Atlanta 000 100 001—2 7 1
Cincinnati 102 000 06x—9 13 0
Niekro 6-5, Leon (8), Easterly (8) and Correll; Gullett 9-3, Borbon (9) and Bench, Plummer (9). Home runs: Atlanta — Gaston (4th); Cincinnati—Morgan (9th).

St. Louis 020 000 020— 4 6 2
Pittsburgh 231 010 21x—10 15 1
Bryant 0-1, Curtis (2), Gibson (3), Kurosaki (7), Terlecky (8) and Simmons; Kison 7-2, Hernandez (8) and Sanguillen. Home runs: Pittsburgh—Stargell (10th), Stennett 3rd), Oliver (6th), (6th).

Houston 002 000 000—2 8 0
Los Angeles 010 000 21x—4 7 1
Dierker 6-7 and May; Sutton 11-5 and Yaeger. Home runs: Houston—Cedeno (4th), Los Angeles—Crawford (3rd), Garvey (7th).

SUNDAY
Cincinnati 11, 3. Chicago 3, 4.
Houston 8, St. Louis 7.
Montreal 2, 5. San Francisco 1, 2.
Pittsburgh 8, Atlanta 6.
New York 6, San Diego 0.
Philadelphia 4, Los Angeles 3.

Sport Today

SOFTBALL

6:30 p.m.—Victoria Senior Women's League: Stockers North Americans vs. Hygrade Radio; Y-Not Holdings vs. CJVI Vicettes, Hyacinth Park.

6:30 p.m.—Heywood Men's League: Metro Toyota vs. Tony's Holdings, Heywood Avenue Park.

6:30 p.m.—Sidney Men's Association: KOA vs. Cloverdale Paint and Paper, Sanscha Park.

6:45 p.m.—Stuffy McGinnis Men's League: Royal Oak Sporting Goods vs. Mikes Sports Shop, Central Park.

BASEBALL

6:30 and 8:30 p.m.—Senior Babe Ruth exhibition: Victoria Firefighter All Stars vs. Dunsmuir, California, Royal Athletic Park.

6:30 p.m.—Victoria Senior Amateur League: Greaves Movers vs. Kubiceks, Lambrick Park.

LACROSSE

8 p.m. — Western Canada Junior League: Victoria McDonalds vs. Burnaby Cablevision, Esquimalt Sports Centre.

8 p.m.—B.C. Junior "B" League: Victoria vs. Saanich, Memorial Arena.

9 p.m.—B.C. Intermediate "A" League: Saanich UCT vs. Esquimalt, Pearkes Arena.

At Exhibition Park

Racing results

VANCOUVER — Results of Monday's thoroughbred racing at Exhibition Park:

First race — $1,990 claiming, maiden three-year-olds, six and one-half furlongs:
Canadian King (Krasner) $8.70 $6.00 $4.50
Jacks Crystal Ball (Salas) $6.80 7.70
Muzzel Loader (Sanchez) 8.30
Also ran: Duke Road, Active D., Collio, Canadian Isle, Saucy Verdict, Solar Drive. Time: 1:22 3-5. Quinella Paid $100.70.
Track scratch: Funny Bridge.

Second race — $2,300 claiming, maiden two-year-olds, three and one-half furlongs:
Fighting Monarch (Skinner) $4.10 $3.00 $2.50
Knight Templar (Sanchez) 4.20 3.00
Bear Hill (Chabara) 4.10
Also ran: Little Big Feather, Willies Revenge, North Hand, Poplcana, Jr. Consistent, Lord Hubert. Time: 0:44 4-5.

Third race — $1,950 claiming, three and four-year-olds, six and one-half furlongs:
Fircrest Red (Cuthbertson) $7.60 $3.90 $3.00
Winning Song (Carter) 4.80 3.50
Titans Fiver (Maese) 3.20
Also ran: Love You All, Colonel Raine, Danskes Girl, Misty Note, Brushy Bottom, Alibhai's Feature, Lone Princess. Time: 1:21 4-5.

Fourth race — $1,950 claiming, three and four-year-olds, six and one-half furlongs:
Solo Magic (J. Arnold) $4.60 $3.70 $2.70
Solar Time (Brownell) 5.60 3.80
Alder Lilly (Carter) 3.40
Also ran: Apache Boy, Macs Maybe, Centennial Hostess, Ouch's Dream, Haigara, Illamar. Time: 1:22 3-5. Exactor Pair: $24.30.
Track scratch: Rusty B. Good.

Fifth race — $2,675 claiming, three-year-olds, six and one-half furlongs:
Le Pommier (J. Arnold) $6.00 $3.90 $3.40
Tall Squaw (Krasner) 10.20 6.40
Fielder Frank (Miller) 6.70
Also ran: War Horse, Lofty Blue, Borrow It, Garibaldi, Anthony Go. Time: 1:20 4-5.

Sixth race — $2,675 claiming, four-year-olds and up, one and one-sixteenth miles:
Magic Shadow (Krasner) $21.80 $10.80 $5.50
Jack N Ginger (Maese) 13.80 6.90
Alderissimo (Skinner) 2.90
Also ran: Classielyte, Sails And Sunset, Chief Exporter, Saanich Spree, Sheilas Diamond, Buttercrunch, Zircono. Time: 1:48 4-5. Exactor Paid: $428.70.

Seventh race — $3,325 claiming, four-year-olds and up, six and one-half furlongs:
Great Guns Rose (Skinner) $4.20 $3.40 $2.60
Appenglow (Chabara) 5.10 3.30
Loose In Space (J. Arnold) 3.30
Also ran: Bread And Jam, Tophen, Willies Mark, Young Honeful, Hard To Believe. Time: 1:19 3-5.
Track Scratch: Just Future.

EIGHTH RACE — $4275, claiming, four-year-olds and up, six and one-half furlongs:
He's A Tuffy (Maese) $21.20 $7.70 $5.40
Dieppes Victory (J. Arnold) 4.00 3.00
Landscape Page (Carter) 11.70
Also ran: PPirate Charger, Proud Bird, Lucky Look, Bermark, Trbio, Charlies Capri, Acrocyanosis. Time: 1:19 3-5.

NINTH RACE — $9000 added, 13th running of the Breeders Sales, two-year-olds, six furlongs:
Summer Lil (Phillips) $10.50 $4.60 $2.[illegible]
Double Remy (Cuthbertson) 4.30 2.90
North Van (J. Arnold) 3.10
Also ran: Greco Road, Brofield, Orties Jet, Andys Arrival, Ohcleemina, Quick And Sure. Time: 1:14 3-5.

TENTH RACE — $1950, claiming, four-year-olds and up, six and one-half furlongs:
Cockle Barry (Johnson) $6.30 $4.10 $3.40
Vancouver D (Maese) 6.50 5.00
Chairman Cliff (R. Arnold) 6.20
Also ran: Canadian Blue, Cambloops, Germans Shadow, Kenginton Drive, Royal Acclaim, Lili Miester, Rim Ram. Tieme: 1:21 1-5. Quinella Paid: $36.90.
Attendance: 7,789. Mutuel Handle: $707,874.

Juvenile baseball

LITTLE LEAGUE
Hampton
Palm Dairies 13, Electrolux 10.

SUNDAY
Senior Babe Ruth
Victoria Firefighters League
Vic Optimists 000 100—1 4 3
War Amps 002 01x—3 6 3
Bob Aldridge and Ron McGovern; Ted Beech and Lorne Halme.

Eve. Optimists 100 122—6 7 5
War Amps 610 200—9 9 3
Al Drewry and Dale Marshall; Lorne Halme and Dan Vanglyswyk. Home run: Optimists—Peter Wolfe.

Little League
Hampton
Saanich Kiwanis 6, Victoria Fire fithters 4.
Bailley's Garden Centre 4, H. A. Ormiston 1.

Gordon Head
Vantreights 9, Mike's Sports Shop 3.
Victoria Evening Optimists 4, Acme Commercial Painting 3.
Gordon Head Shell 8, University Heights Esso 5.

VICTORIA JUNIOR 'B' LACROSSE
TONIGHT 8 P.M.
Memorial Arena
VICTORIA vs. SAANICH
Adults $1.00. Children 50c

Western Canada Major Jr. Lacrosse
McDONALDS
vs.
BURNABY
ESQUIMALT SPORTS CENTRE
TUESDAY 8 P.M.
Adults $2.00. Students $1.25
Children $1.00

Contract issue in court?

TORONTO (CP) — Houston Aeros, the World Hockey Association and junior star John Tonelli are heading for a legal showdown over a controversial contract dispute.

Tonelli, 18, who played with Toronto Marlboros of the Ontario Hockey Association Major Junior A Series last year, has had his contract with the WHA Houston Aeros vetoed, and Tonelli's agent Gus Badali plans to sue both Aeros and the league.

The suit is first over the under-age ruling that excludes players under 20 years of age from professional hockey, according to a Canadian Amateur Hockey Association agreement with the pros.

"Houston signed John to a three-year, no-cut contract . . . and we'll see it enforced," Badali said Sunday.

The WHA decided at its annual meetings last week in La Costa, Calif., to reject the contract. WHA trustee John Bassett said the league believes Tonelli still has a contract with the junior team.

Tonelli signed a junior contract that lasted through the duration of his junior career, until he was 20. Badali has stated all along the contract was signed under duress, and proceeded to test it, by signing the 6-foot-1, 190-pound centre to the Houston deal the day after his 18th birthday.

Marlboro general manager Frank Bonello agreed to the release, but insisted on $100,000 compensation and 20 per cent to Tonelli's contract for the first three years.

Badali advised Bonello that the stipulation couldn't be met, and decided in the better interest of their legal position Tonelli should be pulled out of the Toronto lineup. He missed the entire playoff and Memorial Cup schedule.

Tonelli will contest by saying the contract was signed when he was still 17 years old and under duress and his lawyer, Marv Arnold also believes it is in direct conflict with the Bill of Rights to deny a fully grown adult of 48 years the right to earn an adequate living.

66 per cent

Salmon output halted

About two-thirds of British Columbia's salmon fishery production has come to a halt as trollers along the B.C. coast tied up their boats while their association tries to get them more money for their catches.

About 400 boats were reported docked at Mainland and Vancouver Island ports Monday — most of them at Victoria, Vancouver and Nanaimo — as negotiators for the trollers' association began meetings with the B.C. Fisheries Association in Vancouver.

The fishermen — members of the Pacific Trollers' Association — are protesting the fisheries' association offer of 60 cents a pound for their coho salmon catches.

The trollers want at least last year's price for their catches; 75 cents a pound.

"We can't possibly fish for less," PTA Bamfield director Joe Garcia told reporters Monday, even though the world salmon market has declined in the last year.

Trollers in Washington and Oregon now get 73 cents a pound for their catches, Garcia said, "and most of our fish are marketed there (in the United States)".

B.C. trollers, he said, could probably not pay increased operating costs if they accepted last year's price for their catches.

Fuel for the boats has gone up since last year and is due to go up again, the Bamfield director said, gear costs 30 to 40 per cent more than it did in 1974 and boatyard and electronic work now cost $20 an hour.

While everyone's costs are going up — and while other tradesmen are getting pay increases of 50 and 60 per cent — the trollers are being asked to work for less pay, Garcia said.

—Craig Meredith

Fast trim Paul Miller of Metchosin, demonstrates sheep shearing at annual Inter-Island Sheep Breeders Association field day held Saturday at Cowichan exhibition grounds. More than 150 persons attended event which served as promotion of local 'wool and lamb.' There were also demonstrations of sheep dogs at work.

Company challenges constitutionality of Fisheries Act

By CRAIG MEREDITH
Colonist Correspondent

DUNCAN — The constitutionality of the federal Fisheries Act is being questioned by the lawyer for British Columbia Forest Products Ltd. in an oil spill trial.

Larry Candido, counsel for the accused, announced Monday, the first day of the trial in provincial court, that he will argue that the section inder which British Columbia Forest Products is charged "is constitutionally invalid."

The company is charged under section 33 of the act with three counts of unlawfully depositing an oil dispersant in waters frequented by fish. Dispersants are chemical agents that promote the dispersion of oil in water upon application of sufficient mixing energy.

The charges brought by the federal environmental protection service arise from a bunker oil spill August 9, 1974 at the company's Crofton docks in Stuart Channel near here.

Hal Paulsen of Nanaimo, pollution control officer for the transport ministry, told Judge T. G. Bowen-Colthurst that when he arrived August 9 he saw oil spilling on the deck and over the side of the tanker barge Gulfalladin.

He said a number of people under BCFP supervision were in the process of mopping up the spill which was estimated at the time to be about 50 gallons of oil.

"Booms were out and they were doing their best to break it up," Paulsen said, mentioning also that sawdust was being put on the oil along with what he believed was an oil disperant.

Paulsen was the only witness questioned Monday by federal crown prosecutor Allan Louie of Vancouver.

The crown contends that under section 33 of the Fisheries Act, chemical dispersants shall only be used with the express permission of Environment Canada or provincial authorities.

As far as the provincial government is concerned, a representative of the attorney-general's department said Monday, "the provincial government is not actively involved in the case except as an observer."

Counsel for BCFP has filed notice that section 33 is invalid in respect of the water in question because it "encroaches on provision's of the Pollution Control Act of B.C.", and that the province has exclusive jurisdiction to legislate for property and civil right in the province and has done so by provisions of the Pollution Control Act.

He argued that the Fisheries Act does not apply to the waters in question in that they do not come within the scope of a "fishery" within the meanisg of the act.

Candida is expected to develop his argument in provincial court this morning.

Strikers charge:

Paper involves 'children' in dispute

By FRED CURRIE
Colonist Correspondent

NANAIMO — Members of the striking International Typographical Union here began speaking out Monday on reports and stories which have been circulated here since their strike against the Nanaimo Free Press began May 6.

The strike followed a breakdown in negotiations aimed at settlement on a new contract for the 14 printers and composing room staff at the paper.

A spokesman for the printers said Monday that members of the Nanaimo strike-force abhorred "the way the company has involved a group of children" in the strike.

He said office personnel at the Free Press has refused to accept subscription cancellations by telephone and, instead, have been telling subscribers that cancellations must be made through their carriers.

"This is why many of the youngsters have been getting such a rough time. We see this as putting the carriers in the middle of this thing and we don't agree with it at all," he said.

The spokesman strongly denied reports which have circulated here that paper boys have been threatened by union members with violence if they continued to deliver the paper produced during the strike by non-union staff members and published five days a week.

"I hear from several of our members that the carriers have been threatened, but I assure you it was not by any of our members."

A broadcast report here last week also annoyed the local union men.

The report said that the operator of a downtown newstand, Andy Wzinski, had been harassed by union members when the non-union paper appeared on this stand for sale.

"It has definitely been determined that it was not a member of our union (ITU), in fact, we sent a representative to see Mr. Wyzinski and to apologize to him for the action and the report."

All Free Press staff members involved with operation of the paper's offset press were laid off because of the strike, with the exception of press foreman Cliff Hunter. The union spokesman said that Hunter was asked to help load paper outside the building last week and, when he returned, was told his services, too, were no longer required.

The spokesman said the company had to get the union foreman out of the building to print the paper "without interference."

"We have remained quiet throughout this dispute because we did not want to enter into a war of words over what is an internal dispute. "But," the union spokesman said, "with this kind of thing being said, we could no longer keep quiet and still retain a measure of credibility."

The spokesman charged that management of the Free Press is not making "a fair attempt at bargaining." He said publisher C. W. Ramsden's failure to appear for scheduled talks last week was "not an honest attempt at bargaining."

(The contract ran out on Dec. 31).

More Island News on Page 28

Island businessmen concerned about weight limit on bridge

By BILL SMITH
Colonist Correspondent

COURTENAY—A recent Canadian Pacific Railway Co. edict placing a load restriction on the Tsable River railway bridge near Fanny Bay has some local businessmen concerned.

One of them is James Van Sickle, manager of the Vancouver Island Gas Company in Courtenay.

The company has ordered weight restriction of 177,000 pounds over the bridge, which was condemned several years ago.

"It's throwing our business into a turmoil," said Van Sickle commenting on the edict.

He said the full extent of the load restriction will not be felt until the winter.

Last winter the company shipped from Nanaimo two cars of propane each week, total weight 230,000 pounds.

Van Sickle said that if smaller cars are to be used, it will mean cost will be exhorbitant and "we will have to practically rebuild our plants here and in Nanaimo if we haul by transport."

He is angered at the CPR decision because, he says, "I don't like them taking our railway line off us."

Van Sickle said the CPR sulphur plant in Courtenay will be affected by the decision as well as Western Mines, near Campbell River and Central Builders of Courtenay.

He said word of the load restriction was transmitted to him by the company while two cars were sitting in Nanaimo. "We had absolutely no advance warning."

However, after some discussion with CPR officials the cars were brought to Courtenay.

Robert McPhee of Central Builders confirmed that shipments to his company had been held up because of the new weight restriction.

"They did not advise us in advance of the load restriction," McPhee said. "We now have to notify the shipper in advance the gross weight that can be carried."

CPR spokesman, Wally Warner, said in a telephone interview from Vancouver, that total gross weight of any load carried over the line cannot exceed 177,000 pounds.

He said possible replacement of the bridge is still under study by the company's engineering department.

The weight restriction does not affect passenger traffic over the line, he said.

Of the problems encountered by Van Sickle, Warner said: "He'll have to use more cars." He agreed that this could possibly boost the cost to the consumer.

City council and the chamber of commerce are expected to discuss the matter at meetings being held next week.

Construction in city reaches new high

NANAIMO — The value of new construction in the city (within the old boundaries) this year has already surpassed any previous record for a full year.

City engineer Art Leynard said in his report that a total of 22 permits have been issued between May 23 and June 6, totalling more than $11.5 million.

He said the total includes five apartment buildings, representing a combined total of 438 living units and valued at a total of $9.6 million.

Another permit was issued to cover construction of an office building, valued at $1.8 million.

The total for the year in the old city of Nanaimo (inside the city boundaries as they were before amalgamation) now stands at $20.637 million.

The previous high for the city — several years ago — was just under $10 million worth of new construction in the full 12 months.

Although no figures are immediately available, it is believed that another $10 million to $15 million in new construction has been undertaken in the newly amalgamated area, making the total for the entire city for the year so far at more than $30 million.

The regional district of Nanaimo is still handling issuance of building permits in the new areas of the city.

Director's posts sought

COURTENAY — Six local residents, vying for positions as directors of the Comox Valley Community Resources Society, will be invited to attend a meeting next month to discuss their qualifications with the society directors.

If considered suitable, they will be appointed to the board to bring the membership to the required number of 15.

Nominated at a meeting this week were: Shirley McLaughlin, Judith Fanning, Myrtle Clarke, Pat Wilson, Nancy Parker and Ruth McKellar.

Church hit again

NANAIMO — Damage has been estimated at close to $5,000 to Mount St. Peter's Roman Catholic Church here, following a break-in late Sunday or early Monday.

Police said entry to the church was gained by prying a door open and removing a panel from a window.

A quantity of cigarettes and chocolate bars were missing from the basement hall.

Upstairs, a police spokesman said several of the large doors and their frames, leading to rooms and offices in the large church had been broken or otherwise damaged. Few, if any of the heavy wood doors, had escaped damage, he said.

The break-in is the second at the church in four days. Thursday night, thieves took $54 from a cashbox after a door to an office was broken down.

The latest break-in was one of four discovered early Monday. Others included a Commonwealth Construction Ltd. work shack at the Harmac pulp mill, where $100-worth of tools was taken, a shack at the Nanaimo military camp rifle range, where two two-way radios were stolen and B and E Flooor Coverings, where thieves broke a window and took $100 in cash.

Merger investigation 'healthy sign'

By CRAIG MEREDITH
Colonist Correspondent

DUNCAN — A municpal affairs executive has said that a committee investigation of amalgamation possibilities in the Cowichan Valley is a healthy sign.

Associate Deputy Minister, Chris Woodward, told an organizational meeting for local government restructure that "municipal governments are finally growing up and starting to recognize that changes could be made for the betterment of the community."

Woodward, was acting chairman at the first meeting of the advisory committee selected from the elected officials in the three areas involved in the investigation — district of North Cowichan, city of Duncan, electoral areas Cowichan Bay, Saltair Eagle Heights-Sahtlam-Cowichan station.

Earlier this year, the two municipal councils and the Cowichan Valley region board passed a resolution requesting the department of municipal affairs to set up a commission to study reorganization of government and boundaries in the Cowichan Valley.

The provincial government had ordered amalgamation in Kamloops and Kelowna, while Nanaimo, Prince George and Castlegar voluntarily implemented local government restructure.

At present there are eight other studies underway in the province, similiar to the one in the Cowichan Valley. The operating expenses of the investigating committee and the cost of the studies will be met by the department of municipal affairs.

Although the provincial government is paying for the investigations, the associate deputy minister stressed, "We will not tell you what to do . . . we will act as guides, especially in legal matters."

Woodward suggested to the committee members that they try to separate themselves from their parochial ties and "act as a fact-finding committee of taxpayers, trying to determine which road is the best to follow in the years ahead for the areas involved."

Aldermen Tom Burge, Brigitte Meagher and Ron McKinnon are acting for North Cowichan, while Mayor Ken Paskin, aldermen John Homer and Martin Lukaitis represent the city of Duncan. Directors Jev Tothill, Pat Clements and Lawrence Kaye will sit on the committee for the electoral areas.

Woodward said, "Don't make change for the sake of change . . . if you feel there is reason enough to constitute restructuring of local government, go to the people and get their opinion."

He surmised from his previous experiences that it would take a year at least before any solid recommendations are made by the committee. This would be after public meetings were held to gain public input.

Director Jev Tothill of Cowichan Bay was elected chairman of the committee for a four month period, with Ald. Tom Burge of North Cowichan as vice-chairman.

The committee also agreed that a technical sub-committee should be appointed and asked to prepare the relevant financial information relating to each area for presentation at the next meeting in late July.

Victoria firms given contracts

CUMBERLAND — Two contracts were awarded to Victoria firms Friday for work on the new 50-bed intermediate care unit and diagnostic treatment centre. Hunter Construction was awarded a $139,310 contract for concrete and forms, and Trojan Steel a $21,669 contract for supplying reinforcing steel.

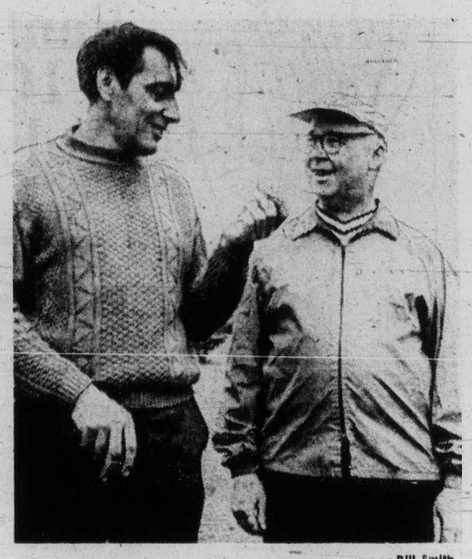

—Bill Smith

Scores hole in one

John Sawitsky of Campbell River, left, holding lucky ball with which he scored hole in one at Sunnydale Golf and Country Club, Courtenay. He was playing with William Peel, also of Campbell River, when he fired ace with four iron.

Voyageur group chart new course

"Keep your back straight and use your lower body when lifting," psysiotherapist Jackie Ray told a group of Young Voyageurs Saturday afternoon.

The occasion was a briefing at the G. R. Pearkes Clinic for handicapped children for 20 exchange students preparing to fly to Calgary on July 7 for a 10-day visit.

Half of the 20-member group of Young Voyageurs exchange students is handicapped and the other half is not. This year is the first for handicapped students' participation in this program in the Victoria area.

The able-bodied students will provide the necessary help to get the other students in and out of airplanes, cars, bathtubs and beds. And the two groups together will enjoy the Calgary Stampede and visits to ranches and places like Banff Hot Springs.

Some of the young people have had previous experience working as volunteers with handicapped people.

The group will fly to Calgary July 7 and later 20 Calgary students will spend 10 days in Victoria. As far as possible the students will stay in one another's homes. In some cases a disabled person will be billeted with a non-disabled student to give each the experience.

The combined group of 40 students and 10 escorts will be in Victoria from July 31 to Aug. 9. Their week of activities will begin with a reception at Government House and end with a day at the University of Victoria on Aug. 8.

Sponsor of the 1975 Young Voyageur student exchange program locally is the Greater Victoria school board.

Transportation costs will be paid but other expenses, such as meals and program expenses, will be paid by the students themselves or by groups which offer help.

Senior citizens of Victoria are helping by offering the use of the Silver Threads centre as an assembly point for trips. The centre, on Centennial Square, is one of the few buildings in town which has proper facilities for handicapped people.

Word has been received from some of the disabled Calgary students that they would like to go on a fishing trip while in Victoria.

"We're hoping that local boat owners would be willing to take a handicapped person and his or her non-handicapped escort for a short sea trip the weekend of Aug. 2-3," said Ray Flawith. He and Sachi Tamura are the program co-ordinators.

The program still needs some assistance in organizing activities for the students.

Anyone wishing to become involved may call Young Voyageurs at 383-1810 or 642-3723.

Students going from Victoria are: Richard Bennett, University of Victoria; Jeremy Brown, Reynolds junior high; Stan Cameron, Alan Clemens, G.R. Pearkes Clinic; Mark Dyson, Royal Oak high; David Holmes, Oak Bay; Jeffrey Zwolak, G.R. Pearkes Clinic; Belinda Cubbon, Oak Bay; Kathy Doyle, Esquimalt senior high; Anita Fenske, Victoria high; Geraldine Hurne-George, G.R. Pearkes Clinic; Kim Harbottle, Lansdowne junior high; Trish Illingworth, G.R. Pearkes Clinic; Peggy Kirk, Highrock junior high; Cindy McCaskill, Dean Heights; Christine Paisley, G.R. Pearkes Clinic; Janet Robertson, G.R. Pearkes Clinic and Caroline Vanderboor, Lansdowne junior high.

— Colonist photo by Alex Barta

Caroline Vanderboor, Jeffrey Zwolak at briefing

Fatalities drop sharply under lower B.C. limit

The first six months of lower speed limits in B.C. resulted in a sharp drop in the death rate on highways.

Highways Minister Graham Lea told the Legislature Monday that between December and May, 270 people died as a result of traffic accidents, compared with 344 in the same period a year earlier.

But he said he was reluctant to claim that the reduction of 74 deaths be credited entirely to lower speed limits. "The next six months should indicate whether or not the reduction is due to lower speed limits," he said. "I can't say now whether the entire reduction is due to lower speed limits, but it is hopeful enough to continue."

Lea said August would be the key month.

He agreed wiith several MLAs that stepped-up highway patrols could probably cut down the death rate even more by catching drivers who regularly ignore the new limits.

"But I hesitate to recommend expanding the highway patrols because I know I would be accused of moving a step nearer to our own police force," Lea said.

There have been suggestions that the RCMP be relieved of much highway patrol work, dealing basically with traffic offenders, and that such work be done by specially-trained employees of the highways department. The suggestion has never been aired officially.

In answer to questions from Hugh Curtis (SC—Saanich and the Islands) Lea said the concrete median barriers on Pat Bay Highway would remain in place.

"They have proved effective," Lea said. "We have no plans to move them."

Swedish trip for Lauk

Economic Development Minister Gary Lauk leaves today on a 10-day trip to discuss northern development with Swedish officials.

Lauk said Sweden has "preceded B.C. in development" by mastering problems which "now appear to be facing B.C."

He said the problems would be discusseed with central regional and local governments.

He will be accompanied by officers of the B.C. Development Corp.

Also leaving the province today is Attorney-General Alex Macdonald. He is heading for London where he will later join Premier Barrett who left last Sunday for New York, then London.

Barrett and Macdonald will be discussing the possibility of U.K. support for a B.C. oil refinery.

Restriction lifted on parking

For the time being, motorists will be allowed to stop their vehicles on the east side of Government between Fort and Johnson from 4 p.m. to 6 p.m.

The no-stopping restriction during that time period has been temporarily removed because construction work on the Government Street pedestrian mall has substantially reduced northbound traffic during afternoon rush hours.

Most of the traffic normally using Government is being absorbed by Douglas and Blanshard.

Saigon returns air services

BANGKOK, Thailand (AP) — The Saigon radio has reported the full resumption of civil aviation service at Saigon's Tan Son Nhut airport. The broadcast did not say to what cities flights were available.

PROVINCIAL COURT

Judge Douglas Campbell made a ruling Monday in Victoria Provincial Court which some sources said laid new ground in the use of discharges in cases of shoplifting.

Although prosecutor Nicholas Lang said the case did not fit into the best-known court precedents on discharges, Campbell granted a conditional discharge to Mrs. Norma Seabrook, 65, of 2739 Quadra, and made a six-month term of probation the sole condition.

Mrs. Seabrook pleaded guilty to a Victoria charge of taking two packages of tobacco worth a total of $1.03 April 23 from the Safeway store at 2635 Quadra. She said she was a pensioner, had trouble with her hearing and "I am very ashamed that I ever did such a stupid thing."

Legal Aid duty counsel William Southward, noting Mrs. Seabrook had a clean record, asked for a discharge, which would mean she would still have no record despite her conviction.

Lang, however, said shoplifting is "a disease" and the public interest would not be served by a discharge. He supported a suspended sentence and probation, which would give Mrs. Seabrook a record.

Lang argued the main precedents which allowed discharges were aimed at protecting a present or possible future career.

Campbell replied Mrs. Seabrook was 65, unwell, "truly remorseful" and had undoubtedly contributed to the community — but now, "she makes one error late in life" and would get a record for it.

He felt the interests of both Mrs. Seabrook and the public would be best served by a discharge, and emphasized he was also considering her "status in the eyes of her peers."

□

A joint Saanich charge of possession of marijuana Saturday for the purpose of trafficking was read to Nelson Wayne Griese, 29, Russell William Griese, 28, and Patricia Frankham, 23, all of 3598 Shelbourne, and William Fuller, 34, and his wife Rhona, 29, both of 3380 Rolston.

A similarly-worded charge based on different facts was read to Mrs. Fuller while Fuller was charged with possession of hashish and marijuana.

All cases were remanded to next week for further hearing and three bail hearings were made the subjects of no-publication orders requested by defence lawyers William Hitch and William Southward.

Campbell released all five on their own recognizance in varying sums, $3,000 each for the Griese brothers and Mrs. Frankham, $2,000 for Mrs. Fuller and $500 for Fuller.

□

Joseph Dean Maday, 18, no fixed address, was remanded by Campbell to June 30 for a pre-sentence report and sentence following pleas of guilty to 13 charges containing a total of 19 counts.

The charges arose between last December and May 26 in Victoria, Saanich, Nanaimo, Vancouver, West Vancouver and Burnaby and most of the 19 counts concerned frauds and false pretences which brought Maday more than $1,600 in goods and services.

□

A suspended sentence, one-year term of probation and an order for 10 hours of community-service work were imposed by Campbell for Kenneth Steven Berry, 17, no fixed address. Berry pleaded guilty June 3 to a Victoria charge of car theft May 31. He was on probation at the time of the offence.

□

In traffic court, Fred Taylor, 53, of 310 Robert, pleaded guilty to a Victoria charge of being impaired Oct. 29, 1974, while in care or control of a vehicle. He was sentenced by Judge Harold Alder to 14 days in jail and a six-month driving ban.

Man charged in fire deaths

TORONTO (UPI) — Police have charged a 24-year-old man with four counts of murder in a June 6 fire that swept a Baptist convention centre, killing three members of an American family and the retired caretaker of the building. Police said Robert John Halliday, a waiter, had been charged earlier with possession of cameras stolen from the centre and the fire was apparently deliberately set to try to cover up the theft.

AN ELECTRIFYING MOTION PICTURE
The Reincarnation of Peter Proud
RESTRICTED— NO ADMITTANCE TO PERSONS UNDER 18.
382-5922 NIGHTLY AT 7:00 & 9:00
in Nootka Court
Douglas & Humboldt
TOWNE Cinema

GO KARTS
KARTLAND
10 'til 10 DAILY
Douglas at Vanalman
• NEW KARTS
• FIG. 8 TRACK
• OVERPASS

ANDERSON'S PIANO TUNING
477-6439
Why buy a new piano when your old piano or player piano can be restored, refelted and tuned during summer vacation.
Phone for free estimates

KATHERINE HEPBURN
IN
DAVID LEAN'S
"SUMMERTIME"
HAIDA 908 YATES STREET 382-4278
GENERAL
FRI., SAT., SUN. MATINEES 1:30, 3:10, 5:10
NIGHTLY AT 7:10 AND 9:30

MATURE
COUNTING HOUSE CINEMA 2 BROAD AT BROUGHTON 383-5434
Vittorio De Sica's
'A Brief Vacation'
Warning — Occasional coarse language
—R. W. McDonald, B.C. Dir.
NIGHTLY AT 7:10, 9:10
English Subtitles

THE CHINESE GODFATHER
PLUS
"The Final Days of BRUCE LEE"
Exclusive featurette
NIGHTLY AT 7:15, & 9:10
ODEON 1 780 YATES STREET 383-0513
Warning — Violence throughout and some sex — R. W. McDonald, B.C. Dir.

HERMANN HESSE'S
Steppenwolf
MATURE
FEATURE NIGHTLY AT 7:10 & 9:10
• LAST 3 DAYS
Fox CINEMA
Quadra at Hillside

MATURE
COUNTING HOUSE CINEMA 1 BROAD AT BROUGHTON 383-5434
CHARLES BRONSON in
"BREAKOUT"
Warning — Some coarse language and violence — R. W. McDonald, B.C. Dir.
NIGHTLY AT 7:10, 9:15

ENDS WEDNESDAY
The Life and Times of
GRIZZLY ADAMS
Color by Deluxe
The True story of a man exiled in the wilderness and how he learns to survive
Adults $2.25
Students $1.75
G. Age $1.00
Children $1.00
OAK BAY 2184 OAK BAY AVE 598-2213
Evenings 7:00 and 9:00
Closed Sunday
GENERAL

BURT REYNOLDS
in
W.W. AND THE DIXIE DANCEKINGS
ODEON 2 780 YATES STREET 383-0513
MATURE
DAILY AT 1:30, 3:00, 5:00 7:05, 9:10

For a relaxing
LUNCH HR.
Canterbury Inn
310 Gorge Rd. E.

This week: Mon., Tues.
"KITSCH"
Wed., Thurs., Fri., Sat.
"HOLY SMOKE"
Mon. thru Thurs. Ladies' Nights
Doors Open 8:30 P.M. — 2:00 A.M.
BROWN JUG CABARET
384-2922 1318 BROAD St. 595-6433

the Duke's
TUESDAY—LADIES' NIGHT
STEAK & LOBSTER or CRAB LEGS
5.50 for Ladies
Piano and Organ Entertainment
Featuring "JUDITH"
4558 CORDOVA BAY RD., 382-1714
EVENING RESERVATIONS, PLEASE, 658-8922

MOVIE GUIDE
Expect all that the motion picture screen has never dared to show before. Expect the truth.
"MANDINGO" 3rd Week
THIRD WEEK
WEEKDAYS AT 7:05, 9:20
WARNING: Sex and Brutality.
R. W. McDonald, B.C. Director.
CORONET 836 Yates 383 6414

Warning — Occasional sex and coarse language R. W. McDonald B.C. Dir.
Rancho DELUXE
ENDS THURS.
Weekdays 7:25, 9:25
CAPITOL 805 Yates 384 5811

If you haven't seen "White Lightning" You haven't seen Burt Reynolds
BURT REYNOLDS AS GATOR IN "WHITE LIGHTNING"
Mature Entertainment
ENDS THURS.
Weekdays 7:15, 9:20
ROYAL 805 Broughton 383 9711

Hurry Ends Thursday
ROGER MOORE SUSANNAH YORK
GOLD COLOR
Co-Hit "THE INTERNECINE PROJECT"
Gates 9:00 Show at Dusk
MATURE
TILLICUM DRIVE-IN Burnside at Tillicum 382 7531

The Big Cabaret
Featuring
"TERRY ANDERSON and the HARD TIMES BAND"
Fridays Saturdays
Dining 7-9 Dancing 9-2
2915 DOUGLAS ST. INGRAHAM HOTEL 385-6731

PUBLIC SEMINAR
on
TRANSCENDENTAL MEDITATION
PAUL HORN — Internationally renowned jazz musician will conduct this session with Fraser Field, President of the World Plan Executive Council.
TUESDAY, JUNE 17 — 8:00 p.m.
Georgian Lounge — Empress Hotel
Admission: $1.00
For further information — 383-9822, 1270 Pandora Ave.

THE MEATMARKET
Bastion Square, Victoria, B.C.
Phone 384-5355
Sixteen Delicious Hamburgers "every one delicious"
6. THE CANUCK BURGER
One-third pound choice ground beef, broiled over charcoal, served on toasted French Sour Dough roll, with lettuce, choice Canadian bacon, topped with Bernaise sauce and crunchy onion ring.

A Raven's Specialty:
Filet Mignon with King Crab Legs or Lobster Medaillon
Sumptuous dinner feature from Raven's: 8-ounce filet perfectly prepared to your desire, and served with your choice of Lobster or King Crab Legs. $12.50. Raven's Maitre d' Savo will happily reserve a table for you.
Raven's FINE DINING LOUNGE
Harbour Towers 345 Quebec St 386-7444
Victoria's Newest Inner Harbour Landmark

Victoria's ENTERTAINMENT GUIDE

BUTCHART GARDENS . . . GORGEOUS BLOOMS, MAGNIFICENTLY DISPLAYED. "SPRINGTIME '75" IS NOW IN FULL SWING, LOVELIER THAN EVER BEFORE . . . NOW FEATURING THE "RHODODENDRON AND AZALEA SPECTACULAR" COLLECTIVELY OVER 250 VARIETIES, DOZENS OF EACH . . . ROMANTIC NIGHT LIGHTING . . . ROSS FOUNTAINS IN THEIR MAJESTIC "BALLET TO THE STARS" . . . SHOW GREENHOUSE . . . SCHIZANTHUS BOWER . . . FASCINATING SEED AND GIFT SHOP, RESTAURANT AND FULL COFFEE BAR SERVICE, GARDENS OPEN EVERY DAY 9 A.M. TO 11 P.M. THE COUNTRYSIDE, LUSH WITH SPRING GROWTH, MAKES GETTING THERE A JOY IN ITSELF.

BUTCHART GARDENS FLORAL RESTAURANT — Open every day 11 a.m. to 7:30 p.m. serving delightful lunches, afternoon teas and delicious buffet suppers. Coffee bar always open.

BUTCHART GARDENS ROMANTIC NIGHT LIGHTING — As darkness takes over, a thousand hidden lights combine with the moon and stars, the hills, trees and shrubs, lakes, lily ponds and fountains, to create a fairyland, softly scented by the flowers . . . Unusual! Grand! Indescribable! Featuring the SUNKEN GARDENS and the ROSS FOUNTAINS IN THEIR MAJESTIC "BALLET TO THE STARS".

BUTCHART GARDENS ENTERTAINMENT — The "Butchart Gardeners every evening 7:15 - 9:15 p.m., plus Sat. and Sun. afternoons 1 - 3 p.m. At twilight interesting outdoor movies every night.

BUTCHART GARDENS "SPRINGTIME '75"—For this special event, planning started almost a year ago. Skilled and dedicated gardeners, working together, pooled their knowledge and ideas.

Aided by the late growing season, "Springtime '75" has turned out to be another highlight in the long history of these famous gardens.

BUTCHART GARDENS—See them today, tomorrow or very soon!

THE OLD FORGE—Dancing 6 nights a week to the fabulous sounds of the Brothers Forbes in one of Canada's largest and most luxurious night clubs. Excellent late evening menu. No tables reserved after 9:00 p.m. Fridays or Saturdays; 10 rooms to serve you. Strathcona Hotel, 919 Douglas St., 383-7137.

386-2121
Monday through Saturday
8 a.m. to 6 p.m.

CLASSIFIED ADVERTISING

Vancouver Island's Largest Shopping Centre in Print

386-2121
Monday through Saturday
8 a.m. to 6 p.m.

11:00 p.m. to 7:30 a.m.
Editorials, 383-4111
TELEPHONES
AFTER-HOURS
AND SUNDAY

BOX REPLIES
All replies to private box numbers available from 8:00 a.m. to 5:30 p.m. Monday to Friday inclusive.
Victoria Press Box numbers available on request. Charge $2.50 and $4.00.

OFFICE HOURS
Classified Counter, 8:00 a.m. to 5:30 p.m. Business Office, 8:30 a.m. to 5:00 p.m. Monday to Friday inclusive.
* * *
OFFICE CLOSED SATURDAY
* * *
CLASSIFIED TELEPHONE HOURS
8:00 a.m. to 6:00 p.m. Monday to Saturday inclusive.
* * *
CLASSIFIED COPY DEADLINES
Regular classified advertisements may be placed at the counter, 8 a.m. to 5:00 p.m. on the day prior to publication, Monday to Friday inclusive. By telephone, 8:00 a.m. to 5:00 p.m., Monday to Saturday inclusive.
All classified semi-display copy must be in the possession of Victoria Press Ltd., 2621 Douglas Street by 12 noon for the Colonist or 4 p.m. for the Times day prior to publication with the exception that copy for Sunday Colonist must be in by 12 noon Friday.

FULL COVERAGE CLASSIFIED RATES

REGULAR CLASSIFIED
LOCAL RATE
One day 12c per word per day.
Three consecutive days, 10c per word per day.
Six consecutive days 9c per word per day.
1 6-pt. heading or white space allowed to be charged at 5 words.
Minimum advertisement 10 words and $1.20.
Each initial, sign, group or figures and abbreviation counts as one word.

SEMI-DISPLAY
LOCAL RATE
Ads requiring a style other than that mentioned above will be charged by the measured agate line (14 agate lines equal 1 inch).
One day 50c per line, $7.00 inch.
Three consecutive days, 45c per line, $6.30 inch.
Six consecutive days, 40c line, $5.60 inch.

NATIONAL RATE AND OUT-OF-PROVINCE RATE
Regular classified, 15c per word per day.
Semi-display, 60c per line per day.

Birth Notices $3.00 per insertion for standard message of 30 words or less. 10c each additional word or initial.
In Memoriam notices, Cards of Thanks, Deaths and Funeral Notices 43c per line per day. Three consecutive days $1.14.

Births, Deaths, In Memoriam Notices, Cards of Thanks, personals not accepted by telephone.
Single paper rates on request.

SUBSCRIPTION RATES
Wherever carrier service is maintained, $4.00 per month.
By mail — Canada, $5.00 per month, $14.50 per 3 months, $28.00 per 6 months, $55.00 per year. United States, $5.25 per month.
Sunday Only — Canada, 35c per copy. United States, 40c per copy.
Commonwealth and Foreign rates on request.
Mail subscriptions are payable in advance.
Authorized as second class mail. Post Office Department, Ottawa. Member Audit Bureau of Circulations.

TERMS OF PUBLICATION
The Victoria Press Ltd. shall not be liable for non-insertion of any advertisement beyond the amount paid for such advertisement.
In the event of an error occuring the liability of Victoria Press Ltd. shall not exceed the charge for the space actually occupied by the item in question.
All claims on error in publication shall be made within 12 hours thereafter and if not made shall not be considered. No claim will be allowed for more than one incorrect insertion not for errors not affecting the value of advertisement.
All estimates of cost are approximate. Advertisers will be charged with space actually used.
All advertising copy will be subject to the approval of the Victoria Press Ltd., who reserve the right in its sole discretion to classify, reject or insert copy furnished.
All advertisements must comply with the British Columbia Human Rights Act. This act states no advertisement may state or imply a preference, limitation, or specification on the basis of an applicant's race, religion, colour, marital status, ancestry, place of origin, age; or sex (unless the matter relates to the maintenance of public decency AND prior approval has been obtained through the Human Rights Branch).
While every endeavor will be made to forward replies to box numbers to the advertiser as soon as possible, we accept no liability in respect of loss or damage alleged to arise through either failure or delay in forwarding such replies, however caused, whether by negligence or otherwise.

CIRCULATION
REPRESENTATIVES
Duncan, Chemainus—
P. J. Rogers 746-6181
Nanaimo 753-2766
Lake Cowichan—
Mrs. R. A. Nilsen 749-3156

DUNCAN BUREAU
Duncan Financial Centre, 435 Trunk Rd. Office and telephone hours 8:30 a.m. to 5 p.m. Monday to Friday inclusive.
PHONE DUNCAN 746-6181

United States Representatives
MATHEWS, SHANNON and CULLEN, INC.
New York, Boston, Chicago, Detroit, Philadelphia, Pittsburgh, Cleveland, Syracuse, Charlotte, Atlanta, Cincinnati.

CLASSIFIED
SERVICE
FOR
DUNCAN
COWICHAN RESIDENTS
Classified Ads phoned in to our Duncan office 746-6181 before 3:30 p.m. will appear in the following day's paper.

NOTICE
OF COPYRIGHT
Full complete and sole copyright in any advertisement produced by Victoria Press Ltd. is vested in and belongs to, Victoria Press Ltd.; provided, however, that copyright IN THAT PART AND THAT PART ONLY of any such advertisement consisting of illustrations, borders, signatures or similar components which is, or are, supplied to Victoria Press Ltd. by the advertiser in the form of engravings matrices, casts, etc., and incorporated in said advertisement shall remain in and belongs to the advertiser

1 BIRTHS

FLINTOFF — Born to Keith and Joan Flintoff (nee Banister), 2081 Oak Bay Ave., at Victoria General, on June 11, a baby boy, Jason Patrick, 7 lbs., 1 oz., a little brother for Christopher Todd. Many thanks to Dr. John Dickson and the maternity staff, insured.

RIISHEDE — Born to Mr. and Mrs. G. G. Riishede, 3178 Alder Street, at Royal Jubilee, on June 12, a 7 lb., 12 oz. little boy, Jeremy Thomas. Many grateful thanks to Dr. J. H. Morrison, Dr. Henry, Dr. Borsman and nursing staff.

TYTLER—Vic and Suzanne are pleased to announce the arrival of their daughter, Dionne Berdine, on May 25th, 1975, in Prince George. A sister for Vince. First granddaughter for Mr. and Mrs. Wm. Tytler, Victoria and Mr. P. Asman, Flatbush, Alberta. First great-granddaughter for Mrs. M. McLaren, Victoria.

CLASSIFICATION
INDEX

VITAL STATISTICS
1 Births
8 Card of Thanks
5 Deaths and Funerals
9 In Memoriams
10 Funeral Directors

NOTICES
14 Announcements
15 Coming Events and Meetings
16 Catering, Banquets and Reception Rooms
20 Lost and Found
11 Monumentals
18 Places to Visit
17 Restaurants

EMPLOYMENT
21 Help Wanted—General
22 Office Help
23 Skilled Trades
24 Sales Persons and Agents
25 Teachers
26 Part Time—Temporary Help
30 Situations Wanted

BUSINESS SERVICES AND DIRECTORY
36 Business Services and Directory

PERSONAL SERVICES
33 Bands, Musicians and Orchestras
40 Business Personals
43 Dancing
42 Education
71 Music Teachers
39 Personals
32 Trade Schools
38 Travel

MERCHANDISING
83 Aircraft
117 Antiques
78 Bicycles
80 Boats and Marine
65 Building Supplies
93 Cameras, Supplies and Photo Finishing
127 Chicks, Poultry, Hatching Eggs, Supplies
135 Farm Implements
12 Florists
60 Fuel
97 Furniture
120 Garden Supplies
99 Groceries, Meat and Produce
130 Heavy Equipment and Machinery
128 Livestock, Supplies and Events
100 Miscellaneous for Sale
103 Miscellaneous Wanted
109 Miscellaneous to Rent
77 Motorcycles
70 Musical Instruments
125 Pets and Supplies
96 Ranges, Stoves and Furnaces
92 Sporting Goods
115 Swaps
63 Timber
98 TV, Stereo, Radio Sales and Service
112 Wanted to Rent, Miscellaneous

AUTOMOTIVE
155 Automobile Financing and Insurance
164 Auto Body and Painting
162 Auto Repairs, Service and Towing
168 Campers, Trailers and Motor Homes
166 Cars and Trucks Wanted
150 Cars for Sale
151 Sports, Import Cars
148 Lease Vehicles
169 Mobile Homes and Parks
149 New Car Directory
160 Parts, Accessories
158 Tires
154 Trucks and Buses
156 U-Drive and Auto Washing

ACCOMMODATION
185 Convalescent and Rest Homes
175 Hotels
178 Summer Homes, Cottages and Resorts
181 Tourist Accommodation

RENTAL
201 Apartments to Rent, Furnished
200 Apartments to Rent, Unfurnished
202 Furniture to Rent
203 Apartments Wanted
206 Duplexes to Rent
207 Duplexes Wanted to Rent
215 Halls, Warehouses, Stores and Offices to Rent
197 Housekeeping Rooms to Rent
199 Housekeeping Rooms Wanted
211 Houses to Rent, Furnished
210 Houses to Rent, Unfurnished
212 Houses Wanted to Rent
190 Room and Board
191 Room and Board Wanted
193 Rooms to Rent
194 Rooms Wanted

FINANCIAL
155 Automobile Financing and Insurance
233 Mortgage Loans and Insurance
234 Mortgages for Sale
230 Personal Loans and Insurance
235 Wanted to Borrow

REAL ESTATE
280 Acreage for Sale and Wanted
240 Business Opportunities
241 Business Opportunities Wanted
247 Commercial or Industrial Properties
258 Condominiums and Townhouses
253 Country Homes and Properties
270 Exchange Real Estate
290 Farms for Sale and Wanted
263 Garages for Sale, Rent, Wanted
293 Gulf Islands Properties
250 Houses for Sale
265 Houses Wanted to Buy
295 Listings Cancelled
268 Listings Wanted
271 Lots for Sale
294 Mainland and Out-of-Province Properties
273 Property for Sale
274 Property Wanted
244 Revenue Property
245 Revenue Properties Wanted
285 Up-Island Properties
256 Waterfront Properties
300 Churches

PAGE
REPRODUCTIONS
OR
MICROFILM COPIES
OF
COMPLETE PAPERS
AVAILABLE
PHONE 382-7211,
LOCAL 276

PHONE
DIRECT
386-2121
TO
PLACE
YOUR
CLASSIFIED
AD

5 DEATHS and FUNERALS

BRASS — At the Memorial Pavilion on June 12, 1975, Mr. Robert Lawrence Brass, aged 72 years. Born in Pelly, Saskatchewan, and a resident here since 1967. He leaves to mourn his passing 2 sisters, Mrs. E. Geinger, Mayerthorpe, Alta., Mrs. Beth Freeman, Edmonton; brother, William, of Prince George, and a niece, Mrs. P. A. (Kathleen) Warner, Mill Bay, B.C. The late Mr. Brass served in Second Great War with the Royal Canadian Engineers and was a member of R.C.L., Trafalgar Branch No. 42.
Funeral service in HAYWARD'S THOMSON and IRVING Chapel, 1625 Quadra Street, on Tuesday, June 17 at 1:00 p.m., with Canon R. C. Henstock officiating, followed by cremation. (Flowers gratefully declined. If desired, donations may be made to Trafalgar Benevolent Fund, 1417 Broad Street).

BROWNING—In Victoria, B.C. on June 15th, 1975, Mrs. Christina Browning, widow of Charles William Graham Browning, aged 89 years, born in Powassan, Ont., late residence, 1663 Oak Bay Ave. She leaves her sons and daughter-in-law, James W. and Norma Browning, Archie and Edith Browning, and Eric and Leota Browning; daughter, Dorothy A. Dockerty and daughter and son-in-law, Christina and Kenneth Baird; 13 grandchildren; 23 great grandchildren and 2 great great grandchildren. Predeceased by her son, Charles Browning and her daughter, Jean Lloyd.
Service will be held in the Sands Mortuary Limited, "Memorial Chapel of Chimes", on Friday, June 20th, 1975 at 3:00 p.m. Rev. Bruce Malloy officiating. Interment in the Royal Oak Burial Park. Flowers gratefully declined. Those so desiring may contribute to the B.C. Heart Foundation, 1008 Blanshard St., Victoria, B.C.
SANDS — VICTORIA

COOPER — At the residence 840 Craigflower Road, on June 12, 1975 Mr. Henry Alexander Cooper. Aged 88 years, resident here for 30 years formerly of Czar, Alberta. He is survived by his daughter Mrs. Albert (Sarah Edith) Grunow, Czar, Alberta, and a son William A. Cooper of Kelowna, B.C., eight grandchildren and 11 great grandchildren also nieces. He attended the Church of the Nazarene in Esquimalt.
Services will be held in McCall Bros. MAIN CHAPEL, Johnson and Vancouver Sts. on Tuesday, June 17, at 2:15 p.m The Rev. R. R. Shatto officiating. Interment at Hatley Memorial Gardens.

CROOK — In Victoria General Hospital on June 14, 1975, Mrs. Edith Loree Crook. She was born at Roland, Man., and had been a resident of Victoria since 1957. Mrs. Crook served as a Missionary in China for 30 years and was an active member of First United Church. Predeceased by her husband, Dr. R. L. Crook. She leaves two sisters, Miss Ann Loree and Mrs. Sue Scott, both of Victoria; also a number of nieces and nephews.
Service will be held on Tuesday, June 17th, at 1:30 p.m. in First United Church Chapel, 932 Balmoral St. McCall Bros. Funeral Directors Ltd. in charge of arrangements. (Flowers gratefully declined, if desired donations may be made to the WORLD MISSION BOARD, First United Church.)

DIXON — In Nanaimo, B.C. on June 12, 1975, Henry Mark Dixon, aged 19 years, of 104 Nottingham Drive, Nanaimo. He leaves his mother and father, Mr. and Mrs. Peter Dixon of Victoria, a sister Lynne and brother Paul, his maternal grandmother Mrs. Elsie Sanders of Victoria. Mr. Dixon was a former student of Glenlyon and Shawnigan Lake Schools.
Memorial services will be held on Thursday, June 19, at 3 p.m. in HAYWARD'S THOMSON & IRVING Funeral Chapel, 1625 Quadra Street. Flowers gratefully declined.

ELWORTH—Suddenly at the residence on June 15, 1975 Mr. Harold Barrington Elworthy, aged 73 years, of 3150 Tarn Place, a native son. He is survived by his wife Myrta Gladys; three sons, Art, Donald and Gordon; 1 daughter Mrs. Paul S. (Betty Joan) Price of Toronto; also 12 grandchildren. He was a member of St. Andrew's Lodge A.F. and A.M. No. 49, B.C.R.
Funeral service in St. Mary's Anglican Church, 1701 Elgin Rd. on Thursday June 19th at 2:30 p.m. with the Venerable Archdeacon H. J. Jones officiating, followed by cremation. McCall Bros. Funeral Directors Ltd. in charge of arrangements. (Flowers gratefully declined. If desired friends may make donations to the Heart Fund, 1008 Blanshard St., Victoria, B.C.) (Masonic Auspices).

LODGE FUNERAL NOTICE
ELWORTHY — An Emergent Communication of St. Andrew's Lodge A.F. and A.M. No. 49, B.C.R. will be held in the Masonic Temple, 650 Fisgard St. at 1:30 p.m. on Thursday, June 19th for the purpose of conducting the funeral of our late brother, Bro. Harold Barrington Elworthy.
Service in St. Mary's Church, Elgin Road, on Thursday June 19th 2:30 p.m. Members of sister lodges and sojourning brethren are invited to attend. By order of the Worshipful Master. Elwood S. Groop, P.M. Secretary.

GRANT — Dorothy Reve passed away in her sleep at St. Joseph's General Hospital, Comox on June 14, 1975. She was born in Victoria, B.C. on October 17, 1902 and was a resident of Parksville. She is survived by her husband Stanley of Parksville, one son Clayton and four grandchildren of Comox.
No flowers by request. Donations may be made to the Memorial Society of B.C., P.O. Box 177, Nanaimo, B.C. Arrangements through the Memorial Society of B.C. and First Memorial Services Ltd., Nanaimo.

JARDINE—June 14, 1975 at Calgary. James Johnstone Jardine, age 55, beloved husband of Mrs. Lucy Jardine of 2119, 30th Ave. SW, Calgary and dear father of Dr. Lorne Jardine, Calgary. James Jardine Jr., Lacombe, Alberta, Mrs. Malcolm (Mary Sue) McLachlin, Lethbridge, Alberta and Miss Laura Jardine, Calgary. Also surviving are a brother Mr. John Lincoln and a sister Mrs. Vernon (Florence) Morrison. Both of Calgary; and five grandchildren. Born at Madras, India. Mr. Jardine had lived in Calgary since 1972. Cremation; Memorial services in McInnis and Holloway funeral chapel, Calgary, June 14, 1975 in lieu of flowerh memorial tributes may made to a charity of the donors choice. McInnis and Holloway Ltd. Funer
Memorial services in McInnis and Holloway funeral chapel, Calgary, June 16, 1975. In lieu of flowers memorial tributes may be made to a charity of the donors choice. McInnis and Holloway Ltd. Funeral directors, Calgary, Alberta.

KIRBY — In Gorge Road Hospital after a lengthy illness, Miss Peggie Phyllis Kirby, resident in Victoria since early childhood. She is survived by her three sisters, Betty, Barbara and Joan; four nieces and a nephew.
Funeral service in Christ Church Cathedral on Tuesday, June 17th, at 1:30 p.m. with Rev. Father John Lancaster officiating. Interment at Hatley Memorial Gardens. McCall Bros. Funeral Directors Ltd. in charge of arrangements.

McEWAN — On June 15, 1975, in Cowichan District Hospital, Mrs. Pearl May Vinnia McEwan of 6028 Mary Street, Duncan, B.C., aged 62 years. Survived by her husband, Angus, brother Wm. A. Hill, Victoria, son R. Malcolm and granddaughters.
Services for Mrs. McEwan will be held on Wednesday, June 18, 1975 from Sands Hirst Chapel, 187 Trunk Road, Duncan, B.C., at 1:00 donations would be appreciated to the cancer fund, Box 411, Duncan, B.C. Cremation.
SANDS — HIRST — DUNCAN

5 DEATHS and FUNERALS

McLAUGHLIN, HILDA peacefully on June 12, 1975 in the extended care unit of the Campbell River and District General Hospital. She leaves one daughter, Mrs. Ronald D. Ennis (Kathleen) of 134 Coronatoin Crescent, Campbell River, B.C. She was predeceased by her loving husband William Howard McLaughlin in 1957.
Memorial services were held in St. Peter's Anglican Church, Campbell River, June 17, 1975 with Rev. Hunt officiating Donation in memory may be made to the C.N.I.B. Cremation. Arrangements through the Memorial Society of B.C. and First Memorial Services Ltd., Nanaimo.

MORGAN — In Royal Jubilee Hospital, Victoria, on June 15, 1975, Mr. William J. Morgan, aged 72 years of 1272 Topaz Ave. residing here since 1923, formerly of Winnipeg. He is survived by his wife Edith "Bud" at the residence; 2 brothers, Harold and Fred; and sister Grace; nieces and nephews all in Winnipeg. He served in World War I with the Canadian Army overseas and with the R.C.N. in War II. He was a member of the Trafalgar Branch No. 42 R.C.L. and was a member of the United Service Lodge A.F. and A.M. No. 24 B.C.R.
Funeral service in McCall Bros MAIN CHAPEL, Johnson and Vancouver Sts. on Wed., June 18th, at 1:00 p.m. under the auspices of Tafalgar Branch No. 42, R.C.L. Intement at Royal Oak Burial Park. (Flowers gratefully declined. If desired friends may make donations to the Heart Fund, 1008 Blanshard St., Victoria, B C.).

MORRISON, CHARLES — June 12, 1975 of West Vancouver, formerly of Victoria. Aged 89. Survived by: his wife, Ida; 3 stepdaughters, Mrs. A. F. C. (Patricia) Hean, West Vancouver, Mrs. C. C. (Jean) Tompkins, Markham, Ontario, Mrs. R. H. (Beverley) Jupp, Victoria, their loving children and grandchildren; 2 nephews in Scotland. Served with C.E.F. 10th Battalion, former member of Army and Navy Veteran's Association, Victoria.
Private family service. Cremation. Flowers gratefully declined.

SINCLAIR — Suddenly in Victoria on June 15, 1975 Mr. David Sinclair, in his 87th year. He was born in Kamloops, B.C. on January 30, 1889. Survived by his wife Wilhelmina Frances; 1 daughter Mrs. F. (Faith) Schofeld of Piers Island; 1 sister, Mrs. Norma Watt of Vancouver, B.C.; 5 grandchildren and 1 great-gandchild. He was Past Master of Camosun Lodge A.F. and A.M. No. 60, B.C.R.
Funeral service will be held in McCall Bros. FAMILY CHAPEL, on Wed., June 18th at 1:15 p.m. Interment at Royal Oak Burial Park. (Flowers gratefully declined. If desired friends may make donations to the Red Cross Society, 1046 Fort St., Victoria, B.C.)

TUTHILL — In Victoria, B.C. on June 13th, 1975, Mrs. Doris Eileen Tuthill, age 54 years, beloved wife of Robert Tuthill, 2837 Wyndeatt Avenue. Survived by her father, B. A. Boate, Victoria, B.C., and predeceased by her mother, Florence, and brother, Frank. She leaves her son, Richard, Vancouver, B.C., daughter, Mrs Sheila Randall, Victoria, B.C., two granddaughters, Tina and Nola. Mrs. Tuthill was with the Greater Victoria School Board and served as the secretary of Esquimalt Senior Secondary School.
Service will be held in Saint Martin's in The Fields Anglican Church, 552 Obed Avenue, on Tuesday, June 17th, 1975 at 2:00 p.m. Rev. Trefor William officiating. Cremation Flowers gratefully declined. Those so desiring may contribute to the Cancer Society or the Heart Fund. Arrangements by the Sands Mortuary Limited "Memorial Chapel of Chimes.
SANDS—VICTORIA

WARREN — On June 15, 1975, in Victoria, Mrs. Sarah Beatrice Warren, of 450 Simcoe St., a pioneer resident of Victoria. She leaves her husband Herbert Edward.
Private service in McCall Bros. FAMILY CHAPEL, on Thursday, June 19th, at 10:15 a.m. with the Rev. Phil Ross officiating, followed by cremation.

WRIGHT — Passed away at Royal Jubilee Hospital in Victoria on Saturday, June 14, 1975, Mrs. Helen E. Wright, late of 1233 Fairfield Road, Victoria and formerly of Thunder Bay, Ont. Mrs. Wright was born in Aberdeen, Scotland and came to Canada at as early age and was very well known in Thunder Bay and Vickers Heights and was a longtime employee of Chapple's of Thunder Bay. She was a member of the James Bay Association and the St. Andrews Presbyterian Church, Victoria and a member of the Rebecca Lodge of Thunder Bay. She is survived by her loving husband Reg. at the residence; one daughter, Mrs. J. (Barbara Ann) Grace, Gladstone, Oregon; three grandchildren, 2 sisters, Mrs. T. H. Shepherd, Catherine Stott and one brother, George Stott, all of Thunder Bay.
The funeral service will be conducted on Wednesday, June 18, 1975 at 10:30 A.M. from CUNNINGHAM FUNERAL CHAPEL with the Rev. Bruce Molloy officiating, followed by cremation.

8 CARD OF THANKS

Mrs. Edna Yole and family of the late Walter Cyril Yole wish to extend their most sincere thanks to all relatives, friends and neighbours for their kindness and expressions of sympathy in the loss of our beloved husband, father and grandfather. A special thanks to Rev. P. Isles for the lovely service and McCall Bros.

9 IN MEMORIAM

THEY SHALL GROW NOT OLD, AS WE WHO ARE LEFT GROW OLD, AGE SHALL NOT WEARY THEM, NOR THE YEARS CONDEMN. AT THE GOING DOWN OF THE SUN, AND IN THE MORNING, WE WILL REMEMBER THEM.
—WITH GRATITUDE, SANDS.

10 FUNERAL DIRECTORS

Funeral Chapels
McCALL BROS.
1400 Vancouver Street
385-4465 — 385-4466 — 385-4467
MONDAY
JACKSON, Mr. John Milton
10:30 a.m.—FLORAL CHAPEL
GRAY, Mrs. M. Katharina
1:00 p.m.—FLORAL CHAPEL
O'LEARY, Mr. Patrick Joseph
3:30 p.m.—FAMILY CHAPEL
TUESDAY
COOPER, Mrs. Rozella Elizabeth
10:00 a.m.—ST. ANDREW'S CATHEDRAL
MALADY, Mrs. Minnie
10:30 a.m.—FAMILY CHAPEL
RAYNER, Mr. Harold
11:30 a.m.—FAMILY CHAPEL
HARRISON, Mr. Anthony George
1:00 p.m.—FLORAL CHAPEL
LANGTHORNE, Mr. Wilbert
1:15 p.m.—FAMILY CHAPEL
CROOK, Mrs. Edith L.
1:30 p.m.—FIRST UNITCH CHURCH CHAPEL
KIRBY, Miss Peggie Phyllis
1:30 p.m.—CHRIST CHURCH CATHEDRAL
COOPER, Mr. Henry Alexander
2:15 p.m.—FLORAL CHAPEL
WEDNESDAY
SINCLAIR, Mr. David
1:15 p.m.—FAMILY CHAPEL
WENTWORTH, Mr. John Lincoln
ACCOMPANIED HIGH RIVER, ALTA FOR SERVICE
TO BE ANNOUNCED
WELPLY, Mrs. Maude
WARREN, Mrs. Sarah
ELWORTHY, Mr. Harold

CUNNINGHAM
FUNERAL CHAPEL
(Formerly Chaplin's)
1155 Fort Street
Phone 384-5512 or 384-8626
Offering dignified moderate services for all. Geo. S. Cunningham, owner, manager.

THOMSON & IRVING
Funeral Chapel
Est. 1906 — Formerly of Winnipeg
A Dignified and Understanding Service at Moderate Cost
PRE-NEED 1625 Quadra St. | AT NEED Phone 384-2612

FIRST MEMORIAL SERVICES
Serving the Public and Exclusive undertakers for the Memorial Society of B.C. 658-5244.

10 FUNERAL DIRECTORS

SERVING
VANCOUVER
ISLAND
Sands
WE CARE
Dedicated to service
Sensible Prices
SANDS FUNERAL
CHAPELS
VICTORIA 388-5155
SIDNEY 656-2932
COLWOOD 478-3821
DUNCAN 746-5212
LADYSMITH 245-2331
NANAIMO 753-2032
Your six community Chapels. Independent. Family Owned and Controlled. Sands since 1912.

IFC INTERNATIONAL FLIGHT CARE
Specializing in forwarding to or from anywhere
call collect
A Division of Sands
VICTORIA, 388-5155
SIDNEY, 656-2932
COLWOOD, 478-3821
DUNCAN, 746-5212
LADYSMITH, 245-2331
NANAIMO, 753-2032

Removal and Memorial Service
Covering Vancouver Island
A Division of Sands

HAYWARD'S CHAPEL
Ready to carry out the family's wishes, quietly, sympathetically, with efficiancy and dignity.
386-3505
1625 Quadra St.

11 MONUMENTALS

STEWART MONUMENTAL
Works Ltd.
ESTABLISHED 1896
Memorial of Distinction
Marble fireplace and tabletops
1403 May ST. 384-3453

MORTIMER'S MONUMENTS
ESTABLISHED 1877
"The Finest in Craftsmanship"
633 DAVID ST. 383-6421

14 ANNOUNCEMENTS

FULLER BRUSH, GREATER Victoria new service. 382-0412.

15 COMING EVENTS and MEETINGS

PRINCE EDWARD
BRANCH NO. 91 R.C.L.
—First annual ball Friday, June 20th, 9:00 p.m.
—Featuring: "The Big Band Era"
—The mini might of Victoria "Miss Mary Grant"
—And Victoria's own "Mr. Alex Stewart"
— Smorgasborg . . . $15.00 per couple.
—Reservations . . . 478-8365

PARISH
BINGO
Parish Hall, Langford
798 GOLDSTREAM AVE.
TUESDAY — 8 P.M.
15 GAMES
Free Admission, 5c Card
Minimum Prize $25
1st and 7th GAME — $50
ONE Final Game
FULL CARD
$100 Prize

NEXT
BASEBALL
BINGO
Tuesday, June 24

BINGO
NORWAY HOUSE
1110 Hillside Ave
Tues., 7:30 p.m.
Admission $1
25c a card or 5 for $1
5 extra games

CAROLINE MACKLEM HOME Garden Party, 1322 Rockland. 2 to 4 p.m. Tea, 75c, Handicrafts, books, home baking, and attic treasures. Wednesday, June 18.

THE JUAN DE FUCA HOSPITAL Auxiliary are holding a Garage Sale at Glengarry Hospital, Fairfied Road, on Saturday, June 21st, at 10:00 a.m.

SALE OF BOOKS AND PRINTS on June 19th, 7:30. The Bargain World of the Victoria Art Gallery, 1040 Moss St.

20 LOST and FOUND

LOST: BLACK WALLET CONtaining $300 and penny change purse, no snap on change purse. Anyone finding it could you please return to 1803 Fernwood, Suite 1 or phone 592-9164. Reward offered. Money badly needed.

FOUND: A MALE GERMAN shepherd pup, around 3 months old, tan in colour. Found in Royal Oak area. Around overpass on Highway. Phone after 5:15 p.m., 477-4285 or 478-4226.

LOST: BROWN LEATHER change purse — $500 — vicinity Beacon Hill Park. Saturday. Reward. 386-7511-local 02. Room 208 YWCA.

LOST: GREEN STAINLESS steel theroms on Interurban Rd. between Marigold and Camosun Campus, on Monday morning. Reward. 598-1282 after 5.

LOST: SABLE AND WHITE FEmale Sheltie (miniature Collie). Vicinity of Shelbourne and Hillside. Pensioners loved pet. Reward 592-6141.

LOST — SINCE JUNE 2, LARGE Sealpoint neutered male siamese cat. Wearing gold collar and identification tag from Arnold and Fairfield Rd. 598-6824 or 385-3132.

LOST GOLD DIAMOND, LAPEL brooch. Great sentimental value. Reward $100. Phone 383-0715 or 592-6138.

FOUND AT THETIS LAKE, men's shoes and towel. Owner may claim by identifying and paying for this ad. 385-6158.

LOST — LIGHT BROWN FEmale Chihuahua, missed very much Please phone 386-6639 or 592-7823.

LOST: SILVER BRACELET WITH charms near Douglas Dairy Queen or Esquimalt High. Reward. 384-2927.

LOST: OAK BAY END OF ROCKland, friendly blue budgie. Finder please telephone 598-8177.

LOST: BIFOCALS, READING glasses, O.A.P. needed urgently. Small reward. 478-2773 evenings.

LOST: LARGE WHITE RABBIT, red eyes, lost in Simpson Sears area. Phone 595-8572.

LOST: LADY'S SMALL WHITE gold wrist watch. Reward. 592-7891.

LOST: LARGE BLACK MALE cat. Upland-Oak Bay area. Name "Bolo". 598-8435, anytime.

LOST: YELLOW AND BLACK Apollo 10 speed bicycle. 386-6987.

SELL IT
FAST
THROUGH
CLASSIFIED
DIAL 386-2121

21 HELP WANTED GENERAL

ADVERTISEMENTS IN THIS CLASSIFICATION MUST COMPLY WITH THE BRITISH COLUMBIA HUMAN RIGHTS ACT SEE COLUMN 1

BARTENDERS
Part time
385-1151

Waiter/Waitress
To $4 hr. 385-1031

Pauls Restaurants
Wanted night cashier, 40 hours per week. Also hiring waiter-waitress for full time summer employment. Apply 1900 Douglas between 2-3 p.m.

ONE OF CANADA'S LARGEST automotive retailers requires a manager trainee. To right individual we offer: Excellent starting salary, company paid benefits and opportunity for rapid advancement. Requirements are: 2-3 years retail experience (preferable automotive), available for company paid transfers. 386-9472 to make appointment for interview.

EDITORIAL ASSISTANT TO HELP occasionally with counterculture media-arts periodical. Minimum wage, no experience necessary, suit unemployed person needing basic journalism and publishing experience. Interface, P.O. Box 1542, Victoria.

PRODUCE MANAGER WANTED for Lake Cowichan Co-op Store. Must be fully experienced in all aspects; produce, retailing. Full union benefits. Apply in writing only, Post Office Box 730, Lake Cowichan, B.C.

COMMUNITY WORKER FOR Summer Outreach Program working with kids 8-18. Vic-West Neighborhood centre. Hours 3 to 11 p.m. Some weekends. June 23 to Aug. 29th. $110 per week clear. 384-1934, ask for Pat Griffin.

AVON
ADD NEW PEOPLE, NEW PLACES, NEW INTERESTS to your life. Be an Avon Representative. Excellent earnings. Call: Miss Binder 384-7345.

DINING ROOM WAITRESS OR waiter, permanent, non student. 4½-5 hours day shift. Mon. to Sat. inclusive. Off Sundays. Please apply mornings, before 11 a.m., Nutshell Restaurant, 627 Fort St.

A RICH REWARDING CAREER awaits you with Celebrity fashion jewelry. Part time or full time. Plan your own hours. For interview phone Wednesday 385-3366, ask for Mrs. Nevard.

EXPERIENCED RESIDENT manager (couple) for 44-suite apartment complex, Victoria. Handyman preferred, references required. Reply Victoria Press, Box 731.

WANTED IMMEDIATELY, FULL time chambermaid duties, in large rest home. 7:30 to 4 p.m. 5-day week. Weekends and statutory holidays off. Phone 383-5447, 598-2465 evenings.

EXPERIENCED DINING ROOM waiter or waitresses for night shift only. Also hostess, mature women preferred. Apply after 4:30 at the Peacock Restaurant. 2593 Beacon Ave. Sidney, B.C.

K-Mart Auto Centre
requires full and part-time service man and apprentice mechanic. For interview phone Jim Sledz, 477-5113.

EXPERIENCED WAITERS-waitresses wanted for Coffee Mac's. Approx. 37½ hrs. per week. Apply in person to 617 Gorge Rd., or phone 384-9547.

STYLIST — MANAGERESS/manager with some clientele needed for beauty salon. Good working conditions. Langford area. References. Victoria Press Box 735

EXPERIENCED NIGHT AUDITOR, required for relief shift, at 100 room deluxe hotel. Familiar with NCR 4200. Reply Victoria Press Box 604.

STUDENT COMPLETED GRADE 12 willing to learn moving industry trade, not afraid of hard work. Could lead to permanent job. Apply Bisson's Moving, 331 Arnot.

BABYSITTER FOR 18-MONTH-old boy, your home. Close to Cook-Pandora area preferred. 382-5261 after 5.

EXPERIENCED CASHIERS REquired for supermarket. Write Personnel Manager, P.O. Box 1355, Victoria.

WANTED STUDENT TO SIT with elderly gentleman and help with housework afternoons. 386-8664.

PROFESSIONAL COLLECTOR
Must have experience and be bondable. Good contract. Phone 383-7521.

MECHANIC WANTED, 4 YEARS experience. Light work. 5 days a week. Wage depending on experience. 477-1922, ask for Bob.

AUTOMOBILE SALESMAN FOR used car lot. Apply in person, B. Madsen Motors Ltd. 2691 Sooke Rd.

EXPERIENCED COOK REquired immediately for deluxe hotel. Reply Victoria Press, Box 604.

OLDER RELIABLE BABYSITTER to look after 2 children. Own transportation. Colwood area. 478-5428.

REST HOME REQUIRES MAture ladies for night duty, experience preferred. Phone residence, 478-6451; business, 598-6133.

EXPERIENCED GARDENER wanted 2 days per week. Phone 598-3961 between 6 p.m. and 8 p.m.

WANTED — EXPERIENCED waiter-waitress. Apply at The Coffee House, Mayfair.

BARTENDER-WAITER-waitress required for legion, experience necessary, 386-7635.

WANTED: HELP FOR GENERAL duties in meat market. Reply to Victoria Press Box 722.

HAIRSTYLIST WANTED FOR men's shop. Phone 477-8912, ask for George.

EXPERIENCED FRONT-END person. For interview, Cadboro Bay Texaco. 477-2102.

PERMANENT POSITION opened for experienced nurses aide shift 4 p.m. to 9 p m. 384-1750.

LOST: BLUE DENIM COAT, Smugglers' Cove Beach, June 13th. Reward. 477-9621.

— WHY NOT! —
Become a Vanda Beauty Counselor. Call 383-1185.

EXPERIENCED COOK-WAITER-waitress for fish and chip cafe, Langford, 478-4221.

COOK, EXPERIENCED. CONtact Tally-Ho Travelodge, Nanaimo. 754-6611.

FULL TIME HOUSEKEEPER required for elderly gentleman. 656-3545.

PART TIME BARTENDER wanted for restaurant service bar. 598-4511.

COOK HOUSEKEEPER, IN apartment, preferably sleep in. City references, 592-6822.

DESK CLERK WANTED FULL time, shift work at major hotel. NCR 4200. Union wages. 386-6141.

BABYSITTER REQUIRED, EVEnings. Vicinity of Hydro bus depot. 1 child, age 5. 385-0601.

HAIRDRESSER WANTED. GOOD working conditions. 598-7711.

OCCASIONAL BABYSITTER, phone after 5. 383-6087.

SLEEP IN HELP FOR MOTHER of 2, room board, salary, 592-7181.

HAIRDRESSER WANTED. 382-1313 or after 6, 382-0653.

21 HELP WANTED GENERAL

BOYS-GIRLS
12 YRS. AND
OLDER

A PROFITABLE Daily Colonist route may be coming available in your area if you live in the Shelbourne - Cedar Hill X Rd. and Shelbourne-McKenzie area. For an hour or so of your spare time each day you can earn GOOD PROFITS, win trips and other valuable prizes. Opportunities for summer months or permanent. Contact Mr. E. Crone at the Colonist Circulation Department, 383-4111 for further information.

PROFITABLE
PART-TIME
BUSINESS

A few adult-size Daily Colonist routes are coming available in the area of Fort Street-Richmond Road and Cook and Quadra area, suitable for housewives, students or pensioners. Profits approx. $100 to $135 per month. Must have means of transporting papers. Call Mr. N. Fox or Mr. E. Crone, Colonist Circulation Dept., 383-4111.

BERRY
PICKERS
Register now for
Employment
CANADA FARM
LABOUR POOL
3400 Douglas St., Victoria
382-7201

AUTO BODY PAINT AND SUPPLIES SALE REPRESENTATIVE
Required for Victoria and local Island area. Applicants must have thorough automotive painting and related work experience. Salary and-or commission negotiable. Automobile and expense allowance or automobile supplied. Please contact Mr. Earl Gray at Gordon Fish Ltd., 1319 Quadra, Victoria.

FORD
PARTS MANAGER
Smaller Aggressive Vancouver Island dealership offers ideal living conditions and excellent remunerations plus fringes. Applicant must have Ford experience at retail-wholesale level. All replies confidential. Victoria Press Box 698.

WANTED: FOR MAJOR CLEANing firm in Victoria enjoying rapid growth; men and women for office cleaning. Excellent working conditions, good hours, top pay. Promotion available to persons who qualify. Transportation allowance. Age no barrier. Training provided. Reasonably good health essential. Please reply Victoria Press Box 713

STOP READING
If you are not interested in making money. I need 3 sharp sales people who will permanently fit in the expansion of my business. Sales experience is not necessary as a training program is provided. A car is essential. For personal interview call Bob Nelson at 383-1423 weekdays 10 to 4 p.m. daily.

RAPIDLY EXPANDING BUILDing supply firm requires experienced sales clerk, managers and manager trainees for several Island operations. Gool salary and top benefits to right persons. Reply by letter giving complete resume to Victoria Press, Box 695. All replies will be kept strictly confidential

Instructor—Sales
European Spas require an instructor with sales ability for the Victoria location. Good physique, enthusiastic personality, salary plus commission. Apply 1570 Hillside, weekdays 1 to 4 p.m.

SEARS REQUIRES
A hairstylist. This is a full-time position. Must be qualified and experienced. Company benefits. Phone for an interview. Our Beauty Salon is located on Second Floor, 595-9111.

LIVE-IN HOMEMAKERS
Opportunities for semi-retired ladies to help their local communities. Your experience needed by HEALTH CARE SERVICES UPJOHN LIMITED. Call us at 388-6639 Monday-Friday, 9-4:30.

HOUSEKEEPER
Couple require capable housekeeper. Good plain cook, permanent job with good wages, 5-day week. Waterfront home, near bus, references exchanged. Reply Victoria Press, Box 710.

PERSON REQUIRED TO LEARN key cutting and general lock smithing. No experience necessary. Enquiries welcome from mature, mechanically-minded women and men. Apply Victoria Press, Box 709

MEN'S HAIRSTYLISTS
The Den has openings for fully-qualified persons, highest commission and good rate structure. Modern convenient facilities, and Saturdays off. Call 385-7779 to arrange interview.

LAKE COWICHAN DAY CARE centre requires head supervisor for established day care centre. Dates effective August 1, 1975. All replies to c-o Box 1077, Lake Cowichan, B.C.

RESPONSIBLE MIDDLE-AGED couple as caretaker-managers for 57-suite apartment. Some knowledge of general maintenance, gardening and renting. References. Reply to Victoria Press, Box 588.

REQUIRE REFINED RELIABLE lady to care for semi-invalid man while wife works, in return for pleasant home plus remuneration. Write giving references to Victoria Press Box 724.

EXPERIENCED HOUSEKEEPER for couple in Fairfield area, preferable live in. Weekends off. Good wages. References. Reply Victoria Press, Box 520.

MATURE PERSON TO CARE for family with 4 children 16-9 years. Free board and room. Plus $200. Phone 595-6557 after 4:30 p.m. Woman with child accepted.

EXPERIENCED AND QUALIfied hair stylist needed to take over clientele of busy salon. Phone 478-0226 evenings, and 592-7726 days.

DENTAL ASSISTANT AND/OR receptionist. Please reply in own handwriting to Victoria Press, Box 586.

FULL-TIME MATURED HELP wanted. Apply in person Beacon Drive-in, 126 Douglas St. between 9-11 a.m.

EXPERIENCED COOK REquired. 598-4556.

INN REQUIRES QUALIFIED chef and cook. Apply in person 310 Gorge Road East.

WANTED: BARBER STYLIST for busy shop. Phone 248-3454 after 6 p.m.

HAIR STYLIST REQUIRED, COLwood area. Clientele preferred but not essential. Phone 478-3641.

CAB DRIVERS — UNITED LONdon Cabs, 388-9935, No. 19A, 2020 Douglas St.

GILSON MEATS REQUIRE meat cutter and counter personnel.

MATURE HOSTESS-HOST PART or full time. Phone 382-8311.

21 HELP WANTED GENERAL

Brands Restaurant
NOW HAS VACANCIES FOR:
Experienced general cook, grill and breakfast cook. Also experienced waiter-waitress. Permanent or part time positions. Apply in person 1009 Government 9-11:30 a.m.

22 OFFICE HELP

ADVERTISEMENTS IN THIS CLASSIFICATION MUST COMPLY WITH THE BRITISH COLUMBIA HUMAN RIGHTS ACT SEE COLUMN 1

RECEPTION-SECRETARY
with involvement. This downtown firm needs your versatility. Good typing, some shorthand helpful. Previous background in Chartered Accountants firm an asset, or financial statement typing. A satisfying position in a congenial atmosphere. Excellent starting salary.

LEGAL SECRETARIAL OPP.
No. 1 Litigation background for senior partner. Salary $750-$850.
No. 2 Conveyancing and general law. Magcard helpful. Salary $700-$800.
No. 3 Estate and company work — some knowledge of conveyancing. Salary $700-$800.

PERMANENT PART TIME
No. 1 Switchboard-typist. Hours 10:30-3:30. $3 hour.
No. 2 Bookkeeper. 4 hours per day. 4 days a week. Previous experience essential. $3.25 hour.

DRAKE PERSONNEL
1175 Douglas
385-3425

NATIONAL COMPANY REquires bookkeeper/receptionist for local office. Duties include answering telephone and counter inquiries, small payroll, bookkeeping and typing. Must be able to work without supervision. Experience helpful but not necessary. Reply in writing stating age, experience, salary expected to the Manager, P. O. Box 1324, Victoria, B.C.

DENTAL SPECIALIST IN OAK Bay requires: (1) typist receptionist, dental office experience preferred. To start July 21. (2) Assistant — not necessarily certified. To start immediately. Both parties must be neat, pleasant and articulate. Reply by phone if experienced and in writing if not. Dr. T. A. Barber 598-4811. 2108 Oak Bay Ave.

EXPERIENCED
CLERK TYPIST
For Real Estate and Insurance office. 5-day week. Pleasant office. Royal Oak area. Phone for appointment, 479-1667.

BOOK KEEPER-ACCOUNTING clerk. Must have experience either with mortgages or conveyancing and ability to keep set of books including trust accounts and ledgers. Salary negotiable. 386-6754.

CANADIAN IMPERIAL
BANK OF COMMERCE
requires at its Hillside Branch a part-time teller for Saturdays. Experience required. Phone 595-4525.

FULL TIME AND PART TIME
Experienced insurance girl Friday wanted for busy downtown general insurance agency. Phone Mr. Parkinson, Gillespie, Hart and Co. (1958) Ltd. 384-1181.

ACCOUNTS PAYABLE CLERK
Farmer Construction Ltd. Post Office Box 760, Victoria, B.C., requires person experienced in accounts payable. Typing and general office experience an asset.

WE REQUIRE AN EXPERIenced switchboard operator and typist to start June 23. Job to include cashier, typing and filing. Wage based on experience. Phone Miss Clarke 388-5466 for interview.

TELLER-ASSISTANT SAVING SUpervisor required by Victoria Branch B.C. Trust Company. Experience required, please send resume to Victoria Press, Box 726.

EXPERIENCED ADDRESsograph and graphotype operator required for vacation relief work for the month of July, please send resume to Victoria Press Box 578.

REQUIRED IMMEDIATELY
Receptionist-bookkeeper for auto body shop, part time, 10 a.m. to 3 p.m. daily. Reply to Victoria Press, Box 734.

RECEPTIONIST-TYPIST REquired for Hillside area. Real estate experience an advantage, 9 to 5 Tuesday to Saturday. $540 to start. 386-6754.

SECRETARY REQUIRED FOR small pleasant office. Must have at least 5 years office experience with good typing. Shorthand an advantage. $600 to start. 386-9021.

LAWYER'S OFFICE HAS AN opening until Sept. for an experienced Estates Secretary. Could possibly lead to permanent position. 386-9021.

STENO, LEGAL OFFICE, SHORThand optional. Must be accurate. Reply with full particulars to Victoria Press, Box 714.

POSITION FOR EXPERIENCED medical secretary in 2 doctor office, Jubilee area. Victoria Press Box 689.

ROYAL BANK REQUIRES EXPErienced full-time, part-time tellers. Apply employment office 1108 Government St. Phone 384-8161.

RECEPTIONIST REQUIRED BY end of July in one girl office. Hours 9-5, some typing, bookkeeping, phones. 388-6208.

CONVEYANCING SECRETARY with experience in lawyer's office required. Good typing essential. Salary negotiable. 386-6754.

EXPERIENCED LEGAL SECREtary required. Good typing essential. Shorthand an advantage 386-9021.

23 SKILLED TRADES

ADVERTISEMENTS IN THIS CLASSIFICATION MUST COMPLY WITH THE BRITISH COLUMBIA HUMAN RIGHTS ACT SEE COLUMN 1

MARINE MECHANIC
FOR VANCOUVER ISLAND
Experienced marine mechanic to maintain tugs and booming grounds equipment. Applicants must have marine, diesel, welding and some gas engine experience. Victoria Press, Box 672.

GRADUATE NURSE REQUIRED immediately for personal care department of retirement residence. 3 evenings, 2 days per week. In charge of shift and distribution of medications. 598-3326 between 8 a.m.-4:30 p.m., Monday thru Friday.

ELECTRONIC TECHNICIAN TO service mostly industrial equipment. (No TVs). Must be experienced and able to handle in-store sales. Steady and interesting job for someone willing to work. Reply to Victoria Press, Box 721.

GENERAL CONTRACTOR REQUIRED TO CONSTRUCT 6000 SQ. FT. WAREHOUSE, 479-2684.

PRODUCTION FOREMAN
For bakery, night work, must be qualified baker. Wages to be negotiated. Reply Victoria Press Box 690.

EXPERIENCED FRAMING CARpenters required immediately. Apply job 546 Yates St.

ELECTRICAL CONTRACTOR, quotes for new homes being built immediately. 598-5115.

23 SKILLED TRADES

MECHANICS
New dealership with dual import franchises requires journeymen mechanics with Import Car experience and minimum of 5 years in the trade. Union rate of pay.
Please contact:—
Bill Taylor
at
PARKDALE
MOTORS LTD.
2151 Blanshard St.
Victoria
Tel. 386-2277

AUTOMOTIVE
MECHANICS
Wanted immediaely for well established import dealer. Preference given to a person with good tune-up-electrical-automatic trans. experience. Phone Service Manager, 382-9121.

INTERIOR DESIGNER FOR VICtoria Company. Previous commercial experience necessary. Good drafting technique a must. Reply to Victoria Press, Box 697.

OCCUPATIONAL THERAPIST — for summer relief July and August. Gorge Road Hospital. Please contact Mrs. Nicholson 386-2464 — local 229.

ELEVATOR REPAIR PERSON with knowledge of Turnbull Elevators for casual work. Apply in person. Queen Victoria Inn, 655 Douglas Street.

EXPERIENCED AND QUALIfied hair stylist needed to take over clientele of busy salon. Phone 478-0226 evenings, and 592-7726 days.

QUALIFIED TELEVISION TECHnician required with Electrohome experience Immediate position. Top wage. Please call 658-8746.

PRODUCTION FOREMAN FOR bakery, night work, must be qualified baker. Wages to be negotiated. Reply Victoria Press, Box 690.

UPHOLSTERER MUST BE ABLE to perform work in craftsman like manner. 385-3121, 385-8959.

BOARDERS AND TAPERS REquired, experienced only. 743-2785.

24 SALES PERSONS and AGENTS

ADVERTISEMENTS IN THIS CLASSIFICATION MUST COMPLY WITH THE BRITISH COLUMBIA HUMAN RIGHTS ACT SEE COLUMN I

Whyte & Gower
Oak Bay Properties Ltd.
2227 Oak Bay Ave.
592-2407

LICENSED
REALTORS
REQUIRED TO SELL
CONDOMINIUMS
Large selection in various price ranges in three locations. For interview please call DON WHYTE or ALEC GOWER, 592-2407.

SELF-STARTER
Experienced Realtor interested in servicing our clientele, and promoting a growing reputation (of which we are RATHER proud). We offer all usual BENEFITS of expanding company plus —
PROFIT SHARING — NEW HOMES — REFERRALS
PAID VACATIONS
For interview please Call:
GORD. G. COWAN 384-0212
RATHER Realty Ltd.

REALTORS
—Coast to coast real estate service.
—Trades and guarantees.
—Bonus commission schemes.
—2 locations
—Full management assistance.
—All the usual benefits.
Call: 598-3344 or 598-3321 anytime.
JACK MEARS OAK BAY REALTY LTD.

TOY CHEST
Has the answer to EXTRA INCOME on part time basis. DEMONSTRATORS needed to show new line of gifts, toys, novelties at home parties. No deliveries no collections, free sample kits available, phone 477-4740.

LICENSED REALTORS
Brown Bros. on Blanshard invites enquiries from licensees for two additional vacancies in their expanding Real Estate Division. Phone for confidential interview to Frank Butler 385-8771 (anytime).

REQUIRED EXPERIENCED floor covering salesperson. Knowledge of building supplies, helpful but not necessary. Good remuneration and benefits. Send resume to Imperial Building Materials, c-o G. J. Grealy.

CAREER IN RECREATION?
Purvis Flack R.V. Centre requires sales person with extensive sales background. Those with sales experience need only apply. This is a career position. General Manager bp appointment only 478-8377.

LIFE INSURANCE SALES PERson required immediately. No previous experience necessary. Must be bondable. Excellent salary plus commission and fringe benefits. For appointment please call, 388-6681.

OLD ESTABLISHED COMPANY requires Sales Representative for Victoria to sell and service existing clients. Remuneration by salary and commission. Apply Victoria Press Box 739.

AMBITIOUS COUPLE REQUIRED who would like to add to their present income, part time. 592-1845.

SELL IT
FAST
THROUGH
CLASSIFIED
DIAL 386-2121

25 TEACHERS

ADVERTISEMENTS IN THIS CLASSIFICATION MUST COMPLY WITH THE BRITISH COLUMBIA HUMAN RIGHTS ACT SEE COLUMN I

SCHOOL DISTRICT 47
POWELL RIVER
Applications are sought for the following teaching position.
Texada Island—Complete Elementary and Junior Secondary music, instrumental and choral, plus Junior Secondary learning assistant.
Applications with supporting documents to Mr. R. Watson, District Superintendant of Schools. 6906 Duncan St. Powell River V8A 1V3 Phone (112) 485-6271.

TEACHER OF JUNIOR HIGH school English and Social Studies required by girls' independant school, Victoria, for Sept. 1975. Reply Victoria Press, Box 684.

Classified—Victoria's Largest Proven Market Place—Where Your Articles Sell Faster! Cost Less to Sell—386-2121

268 LISTINGS WANTED

SHAWNIGAN REALTY LTD.
Shawnigan Lake 743-5311

LIST YOUR
SHAWNIGAN, COBBLE HILL
OR MILL BAY PROPERTY
with
743-5311 JOHN ETTEMA 743-2607
743-5311 MARIE MALBON 743-5145
Call Collect Anytime

LISTINGS WANTED
Phone R. KEELING
Island Pacific Realty
388-6231 or 383-3860 anytime

ROBERTS INVESTMENTTS Ltd.
to list or sell call W. G. Moore
388-6691 702-1175 Douglas

270 EXCHANGE REAL ESTATE

FOR SALE OR TRADE DUPLEX in Nanaimo. Evening 592-3440.

271 LOTS FOR SALE

1. NORTH SAANICH
Over two acres of treed seclusion close to the Marinas, and in a very select area. Water and Hydro. Sound value at $32,500. MLS.

2. CHERRY POINT SEA-VIEW
Two premium serviced lots of just under ½ acre each. Outstanding views. Hurry on these. $18,000 each.

3. TOFINO SEAFRONT
In Tofino Village, a charming, quaint fishing and recreation centre. 115 feet of seafrontage on a quiet bay. The lot is multiple zoned, serviced with hydro and water, its .83 acre of trees will provide ample quiet seclusion for a homesite or recreation hideaway. $21,000.

For further information on above properties, call:
384-8124 JOHN BELL 477-2562

PEMBERTON, HOLMES LTD.
1000 Government

B.C. LAND
AND INSURANCE AGENCY LTD.

ALMOST 1 ACRE
Situated on Kemp Lake Rd., just past Sooke. This lot is gently sloped with good size trees at the top end with some sea views. Water and power at the road, an ideal lot for a mobile home. Asking $18,900. Call DON OAKES at 478-4334 or B.C. Land, 478-5988. MLS.

TRAILER LOTS
One app. ½ acre, the other over 6-10 acre. Fanny Bay area. Both well treed close to beach and paved road. Electricity and phone available. Excellent building sites for the future. Asking price $11,200 and $12,000. Present reasonable offers. MLS 125478.
478-5588 SLIM MARSDEN 478-8987

MELTON
REAL ESTATE (B.C.) LTD.
912 Douglas St.
1610 Island H'way

Broadmead. Approx. 12,500 square feet. This lot is located on Emily Carr, in one of Victoria's finest areas of new homes. Building plans included. Price $28,900.
Paul Smith Roy Nielsen
383-6905 386-9046

Deep Bay, near Bowser. Almost ½ acre building lot close to ocean. Price $8,900.
Paul Smith Roy Nielsen
383-6905 386-9046

Saanichton Building Lot
Brand new subdivision. All services underground. Views of Olympics, countryside and water. Builder inquiries welcome.
ONLY 1 LEFT $23,000
Rick Kallstrom
Garry Steele
386-0130
Unicorn Homes Ltd.

SEAVIEW GORDON HEAD
Beautiful, landscaped, one-of-a kind lot situated at end of quiet cul-de-sac. Large 91x133 ft. on sewer. Priced to sell at $38,500. MLS No. 12247.
385-7721 DALE BRIGGS 592-3978
GARDENER REALTY LTD.

APPROX. ½ ACRE LOT
90x225
WHIFFIN SPIT SUB.
NEAR HARBOUR HOUSE REST — SOOKE
Lot is level, clear, paved roads, water, hydro. Close to sea, one-mile to shopping. Quiet area. Offered at $16,500 — MLS.
386-2111 E. W. PROKOSCH 477-2194
MONTREAL TRUST CO.

REWARD
For anyone owning private property or lot suitable for siting a mobile home, I will arrange for septic, water and electric. O.A. Reward yourself to an extra income of $50 to $100 per month. Write Robin Hood Sales, P.O. Box 4102, Victoria, B.C.

GORDON HEAD
7 LOTS
Builders — only 7 remaining of 39 in our already bustling Lexington location! Prices $24,900 to $26,500. Call:
ROB ESTLIN
BUZZ MAINPRIZE
477-1841
BLOCK BROS. REALTY LTD.

SEAVIEW LOT, 2 BLOCKS FROM Sooke Village, with view of Sooke Harbour. $15,000.
2½-ACRE BUILDING LOT. Power and road are in. Asking $20,500.
642-3404 BILL KOYAK 592-2431
LANSDOWNE PROPERTIES LTD.

LOT FOR SALE BY OWNER IN Village of Parksville. 70'x125' on water and sewer. 112-248-3983 after 6 p.m. or write Box 727, Parksville, B.C.

¼ ACRE VIEW LOT, SITUATED in park-like sub-division, above Shawnigan Lake Village. Phone owner 743-2341 or Box 291, Shawnigan Lake, B.C.

SHAWNIGAN LAKE COZY Hideaway. 16' by 20' cabin, nicely treed lot, open to offers. Asking $14,900. 479-7608.

ONLY $17,500
50'x120' lot for sale on McKenzie Ave. Opposite testing station. 658-5235.

½ ACRE LOT. LEVEL, CLOSE to sea, quiet area, offered at $15,000. 479-8727.

ONE ACRE LOT 13 MILES WEST of Sooke near ocean and beaches. 385-5858.

273 PROPERTY FOR SALE

RESIDENTIAL AND COMMERCIAL property for building and developing, required immediately. Unicon Homes Ltd. 386-0130.

274 PROPERTY WANTED

URGENT
Have two cash buyers for S-S Duplexs, 2 or 3 bedrms each side, any area, close in. Phone today for Market Value Estimate, no obligation, call:
Greta Hofmeister
384-8101 592-6372
Knowles Realty Ltd.
3617 Shelbourne

DESPERATE
All cash for good residential building lots, any area. Malen Construction Co. Ltd., 658-1122 anytime.

PRIVATE CASH BUYER REquires spacious 3 bedroom home with large lot. Will consider 20 mile radius of Victoria. Contact, J. E. Allen, 726 South Island Hwy, Campbell River.

274 PROPERTY WANTED

ALL CASH
We will pay you cash for one lot or more, suitable for building; or acreage of any size in Victoria area, suitable for development. Phone now Kasapi Construction. 386-6191.

CASH CLIENTS
For subdividable or good holding property from 5 acre minimum up; any area. Call BOB DAVISON, 592-0796 or
OLYMPIC REALTY LTD., 385-5741

280 ACREAGE FOR SALE and WANTED

P.R.B
P. R. BROWN
AND SONS LTD.

LAND FOR PRIVACY
Lightly treed, sloping land with a nice valley view, 3.47 acres on West Saanich Rd., near Red Barn. Has well on property. Price $55,000 with $25,000 down. ML 10072.
STAN. WINTERBOTTOM
385-3435 598-2253 Res.
P. R. BROWN and SONS LTD.

CLOSE TO DUMP
8.82 acres of wooded and rocky property at the end of well-paved Hartland Road with electricity about 100 yards from property line. If you don't want to build so near the dump at present, this can be an excellent holding property as activity moves farther and farther away. There are several delightful building sites with total privacy to choose from. At present zoning is 5-acre minimum. Vendor will accept $10,000 and carry balance or consider exchange for revenue property. For details call ELEANOR SANDERSON, 384-9610 or 388-4271 anytime.
J. H. Whittome and Co. Ltd.

10 ACRES OF COMPLETE SECLUSION
On the Saanich Peninsula offering large trees and privacy, with a roughed-in road and 600 feet frontage. Located at West Saanich and Cypress, on water main. For the asking price of $77,500. MLS 11986. Open to offers. Call:
Ed Kraft, 652-3676 or
Alice Moore, 592-4529
J. D. BOSDET LTD.

The Price Is Right
$7,750 Per Acre
How about 10 acres on the Saanich Penninsula. Where? On the corner of Cypress and W. Saanich Rd. Features such as a lot of large trees, roadway in part meadow, and on water main are also included in the asking price of $77,500. MLS. Call:
J. D. BOSDET LTD.
Alice Moore 592-4529
or Ed Kraft 652-3676
ANYTIME

CHOICE MILL BAY PROPERTY
Tall trees, salt-laden breeze waft over almost three acres with excellent potential for future subdivision. Spectacular sea views — and the vendor is anxious to sell! If you're looking to the future — call me — and find out more — then make an offer.
477-0191 KNUD SCHWER 478-8302
Royal Trust Real Estate Dept.
4082 Shelbourne St.

160 acres, $9500 full price, small house, good government maintained road frontage, electricity, partly fenced, suitable for farming or ranching. Legal discription, S.W. ¼ of Section 9, Township 3, Range 8, East of Principle Meridian, Manitoba. Located 75 miles south of Winnipeg and 3 miles north of Caliento, Manitoba. For sale by owner for $9500 cash. Write P.O. Box 86, Victoria or phone 383-8334.

PARKSVILLE, V.I.
15 ACRES
$45,000
Beautifully treed park-like property on paved road. Hydro and telephone. Ideal investment or excellent homesite. Mrs. Webb, 477-3095, Johnston and Co. Ltd., 385-2471.

HIGHLANDS
Over 6½ acres of nicely treed property for that secluded homesite or holding property. Beautiful views. Asking only $31,000 and vendor will consider trades. M.L. 11012.
DAVID BILLINGHAM
BAYSHORE REALTY LTD.
1006 FORT STREET
388-6424

5 Acres — West Saanich Rd. Treed asking $70,000 MLS.
479-7668 MARY McGUIRE 385-8784
Douglas Realty Ltd.

FOR SALE: 30 ACRES WITH small home, Durrance Rd. $155,000. Phone between 9 a.m. and 5 p.m. 385-1491.

285 UP-ISLAND PROPERTIES

WIDE SEA VIEW SALT AIR
Victoria prices getting you down? Why not settle Up-Island? Here is an attractive no-step retirement home just 3 yrs. old built with care by conscientious builder for his own use. Views from all living areas are unobstructed and sweeping. Easy access to warm swimming just 100 yds. away. Two bedrooms, spacious in-line living-dining with fireplace and sliding doors to wide sundeck. Inviting kitchen tastefully planned. Extra bedroom or breakfast room off kitchen. Beautifully landscaped lot with greenhouse, concrete walks, patios and good parking. Located on quiet sloping cul-de-sac near the water among all new superior homes. Definitely worth investigating. Call:
ELEANOR SANDERSON
384-9610 388-4271
J. H. Whittome and Co. Ltd.

MILL BAY COUNTRY STYLE
REDUCED FOR FAST SALE, $46,900
Noowick Rd. Large 3-bedroom bungalow with attractive living room with f.p. and walk out to sundeck. Dining room plus large galley kithcn. Full sunny basement with recreation room plus loads of room for further development. Situated on a huge country sized lot backing onto wooded area. Carport. See it now with.
JOHN M. HUNTER
388-6424 (res. 598-6266)
BAYSHORE REALTY LTD.

COBBLE HILL
66' long Mobile Home on just over ½ an acre with well and septic tank, power, etc. Can be purchased with low down payment. Close to all amenities. Priced to sell at $33,500.
Call: SUE WARKE or CONNIE WEYLER, 479-7725 or 388-6231.
ISLAND PACIFIC REALTY

PRIVATE SALE — SHAWNIGAN-Mill Bay district. Over 1 acre on stream, large living dining room; oak floors, beamed ceiling, open stairway to balcony, 3 bedrooms and studio, two full baths and powder room, beautiful kitchen with nook, basement. Double garage. Shake roof, near recreation centre. Unique owner built home. $69,900. Phone 743-2630.

pearson REALTY LTD
BOX 399, PARKSVILLE, B.C.
248-3217 752-6964.

WATER VIEW
Immaculate 3 bedroom, full basement, fireplace, Noowick Road, Mill Bay.
PHONE GRACE SMITH 748-8769
BLOCK BROS. DUNCAN 746-4175

UPLANDS DRIVE NANAIMO — 2 bedroom, basement home 70'x120' lot plus heated 18'x32' pool on second 70'x120 lot $65,000 or sell house for $44,000. 758-2958 No agents.

½ ACRE LOT, COBBLE HILL-Mill Bay area, Telegraph Road. $8,000 firm. Phone 748-2843, 746-7816.

EAGLE REALTY LTD.
Box 1060 Parksville, B.C.
Telephone 248-6191

2 ACRES, 4 BEDROOM, 1½ baths, Duncan area, $50,000. 748-9263.

285 UP-ISLAND PROPERTIES

WATERFRONT INVESTMENT
2 acres, 200 ft. of waterfront, older 2 bedroom home with fireplace.
PHONE GRACE SMITH 748-8769
BLOCK BROS. DUNCAN 746-4175

YOUBOU BARGAIN
Cowichan Lake cottage, concrete foundation. ¾-acre lot. $15,500. BRIAN RIPLEY, 598-3321. Res. 385-0657. JACK MEARS OAK BAY REALTY LTD.

290 FARMS FOR SALE PROPERTIES

DASHWOOD REAL ESTATE
(Qualicum) Ltd. 752-9266
Parksville—Qualicum Specialist

293 GULF ISLAND PROPERTIES

A BEAUTIFUL WATERFRONT HOME ON PENDER ISLAND
Year-round, this modern comfortable 2-bedroom home with southern exposure and magnificent views is just delightful. Double glazed and fully insulated, the large living room has a very efficient heatilator stone fireplace, spreading warmth to all arees plus efficient electric heating. Separate dining room, modern kitchen and plenty of storage space. Many other features including double garage plus carport. The beautifully treed lot is approximately ¾ acre including gardens and fr trees. This property must be seen to be appreciated. Regular fast ferries to Vancouver and Victoria. The price is only $67,000. To view please call JOHN BARNES, 598-3321 or 598-4243 Anytime.

500' WATERFRONT
MAGNIFICENT VIEWS
This enchanting property on North Pender Island must be one of the finest in the Gulf Islands. The house, situated on about 3 acres of natural beauty, is about 3 years old, and was built by the present owner of the finest materials available. An ideal year-round residence, the house contains about 3,000 sq. ft. and has 3 bedrooms plus den or studio. The large living room and rec. room each have stone fireplaces and full length floor-to-ceiling glazing to maximize the glorious views. There are two bathrooms and spacious entrance and extensive sundeck areas. Features include oak floors throughout, built-in vacuum system, boat dock and many others. This propery is available for immediate possession and is offered at the most attractive price of $145,000. For further details please call JOHN BARNES, 598-3321 or 598-4243. MLS.
JACK MEARS
OAK BAY REALTY LTD.

TRANQUILITY HOLIDAY PRIVACY
RUXTON ISLAND
For $6,900 you can own 2 acres on beautiful Ruxton Island. (Ten minutes by cartop boat from launching ramp on Vancouver Island.) Two acres of forest and peace, two acres of security and contentment. No cars, no telephone. Call soon. Waterfront lot also available. $12,500. Call now! Phone Glen Galloway personally at Nanaimo Realty Co. Ltd., Box 518, Nanaimo, B.C. at 754-2311 or evenings 758-5537. If out leave message — will contact. Please call collect.

SPIRIT LIFTER
On beautiful Gabriola. Almost 1 acre of lovely Douglas Fir a stones throw from the beach. The best buy on the Island, at $8,900. MLS. G. NICHOLLS OR G. FINNIGAN 388-6231 Island Pacific Realty.

HORNBY ISLAND SECLUDED ½-acre lot with new 2-bedroom cottage, exterior finished, interior ready for completion. Only minute walk to beach. 386-8435.

TRADE
Through
CLASSIFIED
DIAL 386-2121

LUNDS
926 FORT ST.
ESTATE AUCTION
TONIGHT — 7 p.m.
View until Sale Time
For The
ROYAL TRUST CO.
To Close The Estates
of The Late
ARCHBISHOP and MRS.
HAROLD E. SEXTON
Beautiful
FURNISHINGS
OIL PAINTINGS
DESKS — TABLES
ENGLISH WALNUT
REPRO. FURNITURE
11-PCE. WALNUT
DINING ROOM STE.
BIRDS EYE MAPLE
TWIN BED SUITE
QUEEN ANNE and WINDSOR
STYLE CHAIRS
GUNS
CHINA and GLASS
"ROSENTHAL"
DINNER SERVICE
(Cost Over $1700)
LUNDS AUCTIONEERS & APPRAISERS PROMS 386-3308

NOTICE TO CREDITORS
IN THE MATTER OF THE ESTATE OF FRED THOMSON, Retired, formerly of 207-1270 Beach Drive, Victoria, British Columbia, Deceased.
NOTICE IS HEREBY GIVEN THAT creditors and others having claims against the above estate are required to send full particulars of such claims to the undersigned Executors at 1280 Douglas Street, Victoria, British Columbia, on or before the 17th day of July, 1975, after which date the Executors will distribute the said Estate among the parties entitled thereto having regard only to the claims of which they then have had notice.
NATIONAL TRUST COMPANY, LIMITED
By their solicitors,
ACHTEM, LAUGHTON & ALEXANDER

NOTICE TO CREDITORS AND OTHERS
ESTATE OF SIDNEY THORPE
Notice is hereby given that creditors and others having claims against the estate of the above-named deceased, who died at Victoria, B.C., on December 2nd, 1974, are hereby requested to send them, properly verified by Statutory Declaration, to the undersigned at 302 Royal Trust Building, Victoria, B.C., before the 15th day of July, 1975, after which date the Administrator will distribute the said estate among the parties entitled thereto, having regard only to the claims of which he then has notice.
And all persons indebted to the said estate are required to pay their indebtedness to the said Administrator forthwith.
Official Administrator
for the
County of Victoria

NOTICE TO CREDITORS IN THE MATTER OF THE ESTATE OF DR. DAVID MARTIN PETERSON formerly of 269 Judges Row, Qualicum, British Columbia, Deceased.
NOTICE IS HEREBY GIVEN that creditors and others having claims against the estate of the above-named deceased who died at Nanaimo, B.C., on the 22nd day of April, 1975, are required to forward full particulars of such claim to The Royal Trust Company, 1205 Government Street, Victoria, B.C., on or before the 23rd day of July, 1975, after which date the Executors will distribute the said Estate among the parties entitled thereto, having regard only to the claims of which they have notice.
THE ROYAL TRUST COMPANY
SHIRLEY JEAN PETERSON
NANCY DAVIDA JEAN PETERSON
Executors
VAN CUYLENBORG & GRAY
Solicitors.

AUCTION GALLERY
AUCTION
WED., JUNE 18
First Session
Starting 1 p.m.
Second Session
Starting 7 p.m.
Complete contents from 25-Unit Motel — 30 Chest of Drawers and Vanities, 30 Beds, Singles and Doubles, Fridges, Stoves, TV Sets, Hide-a-Beds, Chesterfields, Occasional Tables and Chairs, 100 Pairs Linen Bed Sheets, Blankets, Pillows, Towels, Bedspreads.
1968 VAUXHALL SL
Good condition
1965 RAMBLER
2-Door Hardtop
UPRIGHT PIANO
ALWAYS a fine selection of ANTIQUE FURNITURE and Miscellaneous Items
3 COMPLETE HOUSEHOLDS OF FURNITURE AND MISC., ETC.
PHONE 383-2524
FREE PICKUP
FREE APPRAISALS
THE AUCTION GALLERY
966 Yates

NOTICE TO CREDITORS AND OTHERS
ESTATE OF FRANK BURBIDGE
Notice is hereby given that creditors and others having claims against the estate of the above-named deceased, who died at Victoria, B.C., on March 16, 1975, are hereby requested to send them, properly verified by Statutory Declaration, to the undersigned at 302 Royal Trust Building, Victoria, B.C., before the 21st day of July, 1975, after which date the Administrator will distribute the said estate among the parties entitled thereto, having regard only to the claims of which he then has notice.
And all persons indebted to the said estate are required to pay their indebtedness to said administrator forthwith.
Official Administrator for the County of Victoria.

TENDERS WILL BE ACCEPTED
up to midnight July 1, 1975, for the exterior painting of Our Lady of the Assumption Church and the Rectory located at 7726 West Saanich Road. Painting to be completed by September 1, 1975. Tenders should be submitted in writing to W. A. B. Gabriel, 8579 Lochside Drive, Sidney, B.C

A Real Opportunity for
FLEA MARKET ENTHUSIASTS . . .
Opening Immediately —
A Permanent Flea Market
Located at Douglas and Hillside
Arrangements now being made for individual under cover stall and table facilities.
Interested parties please contact:
AUCTION GALLERY
966 Yates St.
383-2525

BULKY KNIT
SWEATERS
CARDIGAN—INDIAN—PULLOVER
SWEATERS
CLEANED AND BLOCKED
25% OFF
LIMITED TIME OFFER
SLEEPING BAGS
GERM FREE?
Have them CLEANED AND STERILIZED — FLUFF-DRY
$4.95 SAVE $1.00
individual drycleaners
Home Pick-up & Delivery 595-4141
Minimum of $2.50 on all Home Pick-up and Delivery.

Mary Staples lost 64 lbs. and 53" after joining the Spa

After having my baby my weight shot up from 135 lbs. to 177 lbs. I was really in sad shape. I visited the Spa, was impressed with all the facilities and friendly help, so I joined.
I achieved my weight loss and figure improvement by following the Spa program. Now I'm down to 113 lbs., and I'm proud of my good figure. Yes, my life has changed for the better.

MARY BEFORE
MARY AFTER

MEN
We have the facilities and the know-how to help put you back in shape.

START YOUR SUMMER SLIMMING NOW
MINI-MEMBERSHIP
20 VISITS $20

Here's Mary's record before and after:

Weight	177 lbs.	113 lbs.
Upper Arms	12"	9¾
Upper Chest	42"	31½"
Bust	44"	34½"
Waist	34"	25½"
Lower Abdomen	40"	33"
Hips	42"	35"
Upper Thighs	27"	20½"
Calves	15"	13"

Results shown were accomplished by Spas method, exercise, and nutritional guidance. Spa does not represent that all people will receive same results. Results vary according to individual circumstances.

Mini-memberships are for first-time Spa visitors, men and women age 21 to 65. Mini-memberships are to be used in five weeks. Long-term memberships will be presented and an incentive will be offered for enrolling in a long-term membership on your first visit.

CHARGEX
master charge
EUROPEAN Spa FITNESS CENTRES

Call NOW or Come in TODAY
595-5252
Call the Spa near you now! Weekdays 10 a.m.—10 p.m. Weekdays 9 a.m.—7 p.m.
1570 Hillside Ave.
Hillside Shopping Centre
NANAIMO
754-2355
775 North Terminal

When You Pinch Pennies on Advertising

... Your Profits May Say 'OUCH'

Advertise Your Goods and Services Regularly in

Victoria's Daily Newspapers

Mock disaster contest

Princess Patricia's Canadian Light Infantry regiment from Victoria fighting the clock in mock disaster at Southern Vancouver Island regional first aid championship held in Duncan, Saturday. The regiment was one of five teams participating in the competition sponsored by the St. John Ambulance in Duncan and the Workmen's Compensation Board. Each team was confronted with a disaster with many injured persons. Victoria B.C. Tel team judged best by panel. Victoria Ambulance Service took second place with the Duncan, B.C. Tel team finishing third. The Victoria B.C. Tel team will go to provincial championships in Fernie, June 28.

—Craig Meredith

Lawyers 'should take' some legal aid work

COURTENAY—The bulk of lawyers should be required to undertake some legal aid work, Vancouver alderman, Harry Rankin said here Sunday.

A guest speaker at a meeting of the recently-formed community planning action committee, Rankin said lawyers have to amend their thinking with regard to legal aid, and "it should be made mandatory that the bulk of lawyers be required to undertake some legal aid work."

"It's their duty," he said, "even if the money they receive may not be as high as the fees they would normally command."

Ford signs jobs bill

WASHINGTON (UPI) — President Ford has signed a bil to provlide $473 million to give jobs to 840,000 economically disadvantaged young people this summer The program will provide nine to 12 weeks of work, at 26 hours a week and paying a minimum of $210 an hour, to youths aged 14 to 22.

Vancouver alderman raps regional board's policy

COURTENAY — Vancouver alderman Harry Rankin Sunday expressed strong criticism of the Comox-Strathcona regional board policy of not making agendas available to the public prior to once-monthly meetings.

A citizen picket of board meetings was suggested as one method of getting the board policy changed.

Rankin made the suggestion at a four-hour public meeting of the Community Planning Action Committee at G. P. Vanier high school.

Responding to a question from one member of the 150-member audience about the problems being encountered in obtaining information about regional board policies, Rankin said it was a sad state of affairs that "too many people, when elected, feel they have no accountability whatsoever to the public."

Earlier this year the board affirmed its policy of keeping agendas of monthly meetings private and confidential before they are discussed in public.

The board took this stand after considering a request by CPAC secretary Judy Harvey that agendas be made available prior to meetings, so that members could keep themselves informed on what was happening at the regional district level.

"We want the agendas so we can be better informed on what the board is planning for the district," Mrs. Harvey told directors.

A suggestion that a copy of the agenda be placed in the library here was also rejected by the board.

"The public is in an unfortunate position of incomprehension," Mrs. Harvey said. "All we were asking is that we be allowed to have access to an agenda before a meeting so that we could examine and discuss intelligently the matters under discussion," she said Sunday.

She said the group is only asking for the same privilege the press gets. Newsmen are mailed an agenda three days prior to the meeting. However, the privilege was extended the press on the understanding the agenda would remain confidential until the meeting.

Confidentiality and the fact the agenda sent to the press and directors is incomplete were reasons the board gave four rejecting the CPAC request.

"The board is shirking its responsibilities to keep the people it represents informed," Mrs. Harvey told the meeting.

Workshop scheduled

COURTENAY—The Victoria Art Gallery and the Comox Valley Arts Alliance are sponsoring a two-day workshop here June 28-29 in silkscreen printmaking techniques.

The workshop is being conducted by Victoria artist Flemming Jorgensen.

the Bay

THE AMANA RADARANGE

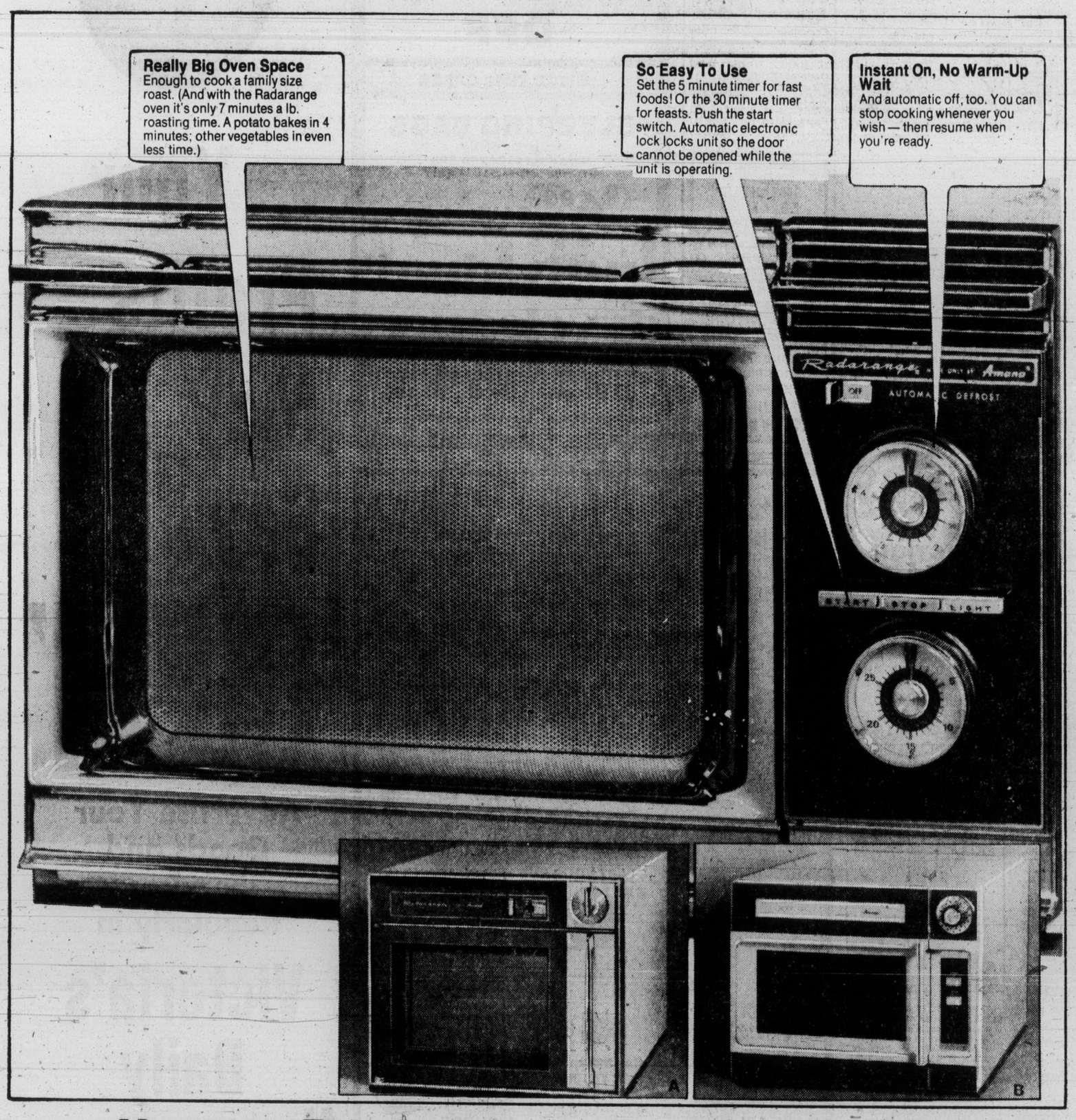

The greatest cooking discovery since fire

Up till now if you worked all day there was just no way to get a freshly cooked hot meal on the table in time for dinner. Not so anymore. The Amana Radarange lets you cook nutritious meals for yourself or a family in a quarter of the time required by dry heat cooking. Also for the first time you can have "spur of the moment" frozen food meals without waiting for the food to thaw, thanks to a unique automatic defrost control. And as well as time, your Amana microwave oven saves energy, cutting down 50%-75% on the electricity used. And after a hard day's work it's nice to know there's no burned foods to clean off the inside of your oven and no messy pots and pans in the sink. That's cause the oven cooks cool and you cook on your dinnerware or even paper plates if you want. So why not make life a little easier for yourself. See the latest miracle worker at the Bay . . . the microwave Radarrange, made only by Amana.

Model RR-4D

$669

Also Available:

B Model MR-2 with see through side swing door, 15 minute automatic timer control, and automatic electric lock.

$469

A Model R-1J with see through side swing door, 15 minute automatic timer control, and slide the lock latch.

$599

Major Appliances, Fourth Floor

Use your Baycard, your good-for-so-many-things card.

PHONE 385-1311

DAILY STORE HOURS 9:30 A.M. TO 5:30 P.M. THURSDAY AND FRIDAY TO 9:30 P.M.
PHONE 385-1311. FREE CUSTOMER PARKING

Hudson's Bay Company

Final
TELEPHONE 383-4111
CLASSIFIED 386-2121

The Daily Colonist.

Vancouver Island's Leading Newspaper Since 1858

Sunny, high 18
Weather Details On Page 2

No. 157 – 117th Year | VICTORIA, BRITISH COLUMBIA, TUESDAY, JUNE 17, 1975 | 15 CENTS DAILY 30 CENTS SUNDAY

Strachan fires ICBC official for interest in Prairie firm

Apologizes, thanks Socred

Douglas Scrivener, vice-president in charge of claims for the Insurance Corporation of B.C., was fired Monday by Transport Minister Robert Strachan for holding shares in a Saskatchewan adjusting firm.

Strachan announced the firing five days after Robert McClelland (SC—Langley) accused Scrivener of conflict of interest and Strachan of being a liar.

Last Thursday Strachan answered McClelland's first charge with a denial that Scrivener had any interests in a Regina firm named as one of the preferred Saskatchewan insurance agencies to handle out-of-B.C. claims for ICBC policy-holders.

He said then that if Scrivener had lied in providing him (Strachan) with information relayed to the house, "I'll fire him tomorrow" (Friday.) Outside the house on the same day, Strachan referred to McClelland as a "contemptible rattlesnake."

He issued a statement Friday saying he had checked with Scrivener and had been assured that the firm, D. A. Scrivener Ltd. of Regina, was not in the insurance adjusting business. Strachan said he was satisfied that McClelland's charges would be proved wrong, but that he had asked Scrivener to provide him with a written report listing all his business activities.

McClelland did not back down from his charges, originally hinted at on May 28.

Monday afternoon, immediately prior to the house opening normal business of the day, a white-faced and subdued Strachan made this statement:

"Mr. Speaker, on May 28, the honorable member for Langley (McClelland) asked me some questions relating to a Mr. D. A. Scrivener and certain companies.

"On May 29, I gave to this house the information that was supplied to me and I clearly stated that I was carrying to the house the information with which I had been supplied.

"Last Thursday, the member for Langley agreed that Mr. Scrivener had disposed of his interests in Scrivener, Countryman Limited, but raised the question of Mr. Scrivener's share ownership in D. A. Scrivener Limited. I ascertained that D. A. Scrivener Limited is not operating in the adjusting business. However, on the basis of most searching questions which I directed to Mr. Scrivener last Friday afternoon, and further investigations I have done, I have determined that Mr. Scrivener does have a proprietary interest in another company not mentioned by the member from Langley.

"Although Mr. Scrivener

Continued on Page 2

One CLEU for police on Island

The promised Vancouver Island branch of the Co-ordinated Law Enforcement Unit will go into operation on July 1, deputy attorney-general David Vickers said Monday.

Saanich Police Inspector Charles R. Trueit and RCMP Staff-Sgt. David Staples will head the Joint Forces Operation unit which will have headquarters in Victoria.

Responsibility for the development of policy for the unit will be in the hands of Chief Constables J. F. Gregory of Victoria, R. A. Peterson of Saanich, W. J. Green of Oak Bay and Arthur Burton of Esquimalt, and RCMP Superintendent James Nelson.

The joint management team will report directly to the CLEU policy board, headed by Vickers.

Vickers declined to give the staff strength of the new CLEU unit, but said experienced officers from all five Greater Victoria police forces would be on the team. Extra manpower can be drawn from the RCMP and municipal forces on a "need" basis.

The new unit will operate in close liaison with its Vancouver counterpart.

Vickers said that along with the establishment of the new unit there was to be a change in name for the operational arm of the crime-fighting force.

"All activities of the two units (Victoria and Vancouver) will henceforth be referred to as JFO investigations and the CLEU name will be used in reference to over-all policy," Vickers said.

Trueit joined the Saanich police force in 1954. He was promoted to inspector in 1972 and placed in command of the detective squad. He was transferred to the JFO unit with the permission of the Saanich Police Board. Staples heads the RCMP's Vancouver Island drug squad.

Since its inception 14 months ago, the Vancouver JFO unit has had considerable success, particularly against drug traffickers.

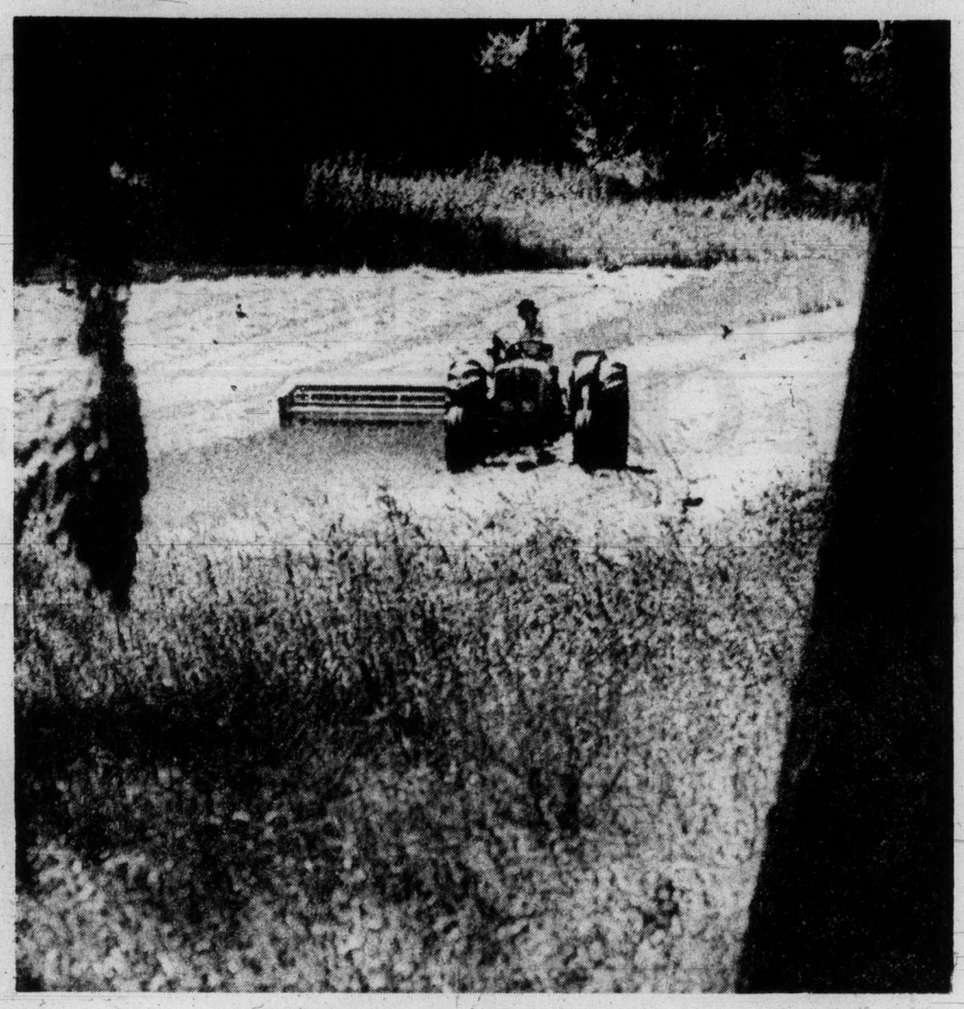

—Colonist photo by Ian McKain

While sun shines

Hay producers of Saanich Peninsula, beset by slow growing season this year, are making hay while sun shines — intermittently — as at this farm near Elk Lake. They report good market this year owing to fewer growers.

Nude and isolated

Jailed doctor seriously ill

UPI, CP

QUEBEC CITY — Convicted abortionist Dr. Henry Morgentaler became seriously ill Monday while sleeping nude in an isolation cell as punishment for breaking the penitentiary's lights-out rules.

The 52-year-old Polish-born doctor, who is serving an 18-month sentence for performing an illegal abortion, was in stable condition in the intensive care ward of Shefford General Hospital near Granby, Que.

Hospital spokesmen and prison officials made no comment on reports the doctor had suffered a minor heart attack. Morgentaler was said to be suffering from an "upset stomach, chest and arm pains."

Morgentaler had been treated for symptoms of heart disease during his just completed trial on a second charge of performing an illegal abortion. The 12-member jury acquitted him of the charge, but the Quebec justice department said it would appeal the jury decision.

Justice Minister Jerome Choquette's department issued a brief statement late Monday explaining the incidents that led to Morgentaler being placed in isolation and then in hospital.

"Sunday night," the statement said, "Dr. Morgentaler refused to sleep or lay (sic) down in violation of the regulations. This infraction was reported by the guards and he was asked by a supervisor to respect the regulations. He refused.

"Following this, the supervisor decided to isolate Dr. Morgentaler because he refused to accept the prison's regulations.

"When an inmate is isolated for the night, they are only

Continued on Page 2

Barrett talks finances over New York lunch

NEW YORK (CP)—Premier Barrett of British Columbia flew here Monday for meetings with members of the New York financial community and later had lunch privately with bond experts of Standard and Poors, the financial rating agency.

His schedule includes talks with other financial figures and a private luncheon today with officials of Salomon Brothers, a major New York banking house.

Barrett flies to London, Wednesday.

Oil lands willing to dicker

LIBREVILLE, Gabon (UPI)—High sources in the Organization of Petroleum Exporting Countries said Monday members of the oil cartel are willing to bargain with the industrialized consumer nations over the size of their planned oil price increases set for Oct. 1.

Officials of the powerful 13-nation OPEC said the bargaining would be successful only if the West managed to whittle down the world inflation rate and made concessions over the issue of a dialogue between developing and industrialized nations.

OPEC officials made it clear Western capitals will come shortly under strong pressure to make concessions —or face economically explosive new oil price hikes.

The officials were commenting on the oil cartel's next strategy moves after the ministerial-level session last week in this African capital.

Lawyers subject to antitrust rules

WASHINGTON (UPI) — The U.S. Supreme Court Monday struck down the lawyer's cherished shield against price competition, opening the way for customers to shop for lower-priced legal services.

In an opinion by Chief Justice Warren Burger, the court ruled 8-0 that the legal profession was subject to the Sherman Antitrust Act, and that minimum fee schedules set by state and local bar associations were a "classic illustration of price-fixing."

The legal profession is divided over the legitimacy of fee schedules, with young lawyers, attempting to establish their own firms, favoring competition.

The case was brought to the high court by Lewis and Ruth Goldfarb, who in the course of purchasing a home in Virginia approached 20 lawyers, all of whom quoted the same price for a title search, citing the county's minimum fee schedule.

Burger said the bar association established "a fixed, rigid price floor" through a "naked agreement" to "create a pricing system that consumers could not realistically escape."

Major policy change

Ottawa plan: lead in transport

OTTAWA (UPI) — Transport Minister Jean Marchand announced Monday a new policy extending federal control over all types of transport, stating government leadership was necessary to shape the system Canada needed.

Marchand estimated improvements would cost users and taxpayers up to $45 billion during the next 15 years.

The minister said the government would assume a "leadership role" in planning an integrated network of all methods of transport, abandoning the laissez-faire attitude it adopted as policy in 1967.

"Transportation is so all-pervasive and so important to the functioning of Canada as an economic, social and political entity that government can not stand apart from it," Marchand said.

"The role of government will vary, depending on the nature of the service concerned, with minimum government involvement in the developed services that are working well and a greater degree of government involvement in the development of extended, expanded or improved services."

Opposition parties immediately attacked the long-awaited policy statement.

Conservative Jack Murta called it "fuzzy-headed" and "a statement of the obvious." He said, "The government is trying to con the Canadian people and buy time."

Murta wanted to know why the statement did not mention ferry service, pilotage, the National Harbors Board, national trucking, regional air services or transport labor problems.

New Democratic Party member Les Benjamin complained, "There is no mention here of maritime shipping policy or of urban transit." During its campaign for the general election last year, the government had promised to pour $270 million into urban transit.

Concrete promises in the policy statement included:

- Federal construction and operation, in conjunction with industry, of the world's first Arctic-class icebreaking bulk carrier. The $35 million, 28,000-deadweight-ton ship, to enter operations in the 1977-78 navigation season, would be the first Canadian-flag merchant vessel launched in more than 30 years.
- Responsibility for transportation policy will be transferred to the minister from the Canadian Transport Commission, a government regulatory body.
- Ottawa will work with

Continued on Page 2

Communists score high in Italy's regional vote

ROME (UPI) — Italy's Communists forged heavy gains in regional elections Monday, expanding their "red belt" control of many regions and prompting new demands that they be allowed to join the national government.

Tens of thousands of Communists, waving red flags with the hammer and sickle and singing the Internationale, paraded through the streets of Rome throughout the night, celebrating the victory.

The Communists won control of another regional council in coalition with the Socialists in Liguria and were deadlocked against the Christian Democrats in four others.

With nearly 99 per cent of the vote counted, the Communists won 33.5 per cent, a gain of nearly 6 per cent and 2.4 million votes over their national total in the previous elections in 1970. The Christian Democrats had 35.2 per cent, a drop of nearly 3 per cent.

The Socialists, who have backed Communist demands for an "historic compromise" with the Christian Democrats to bring them into government for the first time since 1947, also scored impressive gains.

Socialist party leader Francesco de Martino hinted he might pull the Socialists out of support in the national coalition, which would bring a government crisis.

Continued on Page 2

Weapons theft huge

BELFAST (UPI) — Armed men dressed as militiamen knocked out one guard and overpowered five others Monday in making the biggest weapons haul ever from a Northern Ireland militia outpost.

Army and police forces launched a nationwide search for the masked men who escaped from the camp with 148 semi-automatic rifles, 35 submachine guns, three automatic rifles, a machinegun, a pistol and a store of ammunition.

Investigators said the raiders tied up the guards, forced open a cabinet to get the keys to the armory, then cleaned out the suburban Ulster Defence Regiment armory before escaping in two of its Land Rovers pulling trailers full of weapons.

It was the latest in a series of such raids, mostly by Protestant militants, and netted what regiment officials described as the biggest haul of all.

The Land Rovers were found burned five miles away, 30 miles west of Belfast. There was no trace of the raiders.

"They seemed to know exactly what they were after," an army spokesman said, and they cut the camp's telephone lines before making good their escape at 3 a.m.

Inside Today

Miki attacked at Sato rites
—Names in News, 2

Slain hostages planned to quit
—Page 3

Orr, Lafleur lead all-stars
—Page 8

Big ones obliging in inlet derby
—King Fisherman 11

Big changes likely at Cedar Hill club
—Page 14

Background	5
Bridge	20
Classified	18-26
Comics	16
Crossword	23
Finance	67
Family	15
King Fisherman	11
Marine Calendar	12
Names in the News	2
Provincial court	17
Sport	8-10
Television	19

The Daily Colonist.
(ESTABLISHED 1858)

SECOND NEWS SECTION VICTORIA, BRITISH COLUMBIA, TUESDAY, JUNE 17, 1975 ★★★★★ PAGE THIRTEEN

Esquimalt mayor satisfied

Policeman wants separate firemen

By JIM GIBSON
Colonist Reporter

The death of a semi-paralysed man in the smoke-filled hallway of an apartment building June 10 might have been avoided if Esquimalt had a separate and well-equipped fire department, according to the president of the Esquimalt police union.

"If there had been a separate and properly manned and equipped fire department, his chances would have been better," constable Fraser MacDonald commented Monday on the death of the 67-year-old man in the Esquimalt Lions Lodge, 874 Fleming.

Donald Baton Smith died on the same day that a report on B.C. firefighting by Dr. Hugh Kennleyside was made public. The report called for the amalgamation of all fire fighting services in both the Greater Victoria and Greater Vancouver area.

It also called for the end of joint fire and police departments. Esquimalt is the only municipality in the province with a joint department.

Esquimalt Mayor Art Young maintains that the municipality is adequately protected with its joint fire-police force and on-call arrangement with the fire department at HMC Dockyard.

"In no way did that death occur because of the way we're set up," he said in an interview Monday.

Young said he could see no real need for a separate force within the municipality as recommended in the Keenleyside report.

"If we didn't have Dockyard, there's no doubt we'd have a separate force," he said adding a joint force is "more economical."

Young said the combined force allowed the municipality to have 12 extra men who would be needed for a separate fire department available for policing.

But MacDonald said most of the 32 men on the force are not trained firefighters. Only a handful came to the force as trained firefighters and it has been their responsibility to train the others. And it is these same men, according to MacDonald, who are sent on firefighting courses.

He said the majority of the men are not satisfied with their dual role and for the past eight years union negotiators have tried for a separate force.

"We make it work because we have to make it work," MacDonald said of the arrangement, but added that many feel inadequate.

While Young said the 11-year-old fire truck and its driver were at the Lions Lodge within four minutes of the alarm, MacDonald said firefighters arrived separately at a fire in their police cruisers from wherever they are patrolling in the municipality.

Although a patrol car may arrive first at a fire, MacDonald said the cars are not equipped with protective clothing which would allow the police to enter a burning building. He said this equipment was on the fire truck.

He said Dockyard firemen are only called in after a fire was assessed.

"It's after the fact," he said.

Awards dinner for Lansdowne

Lansdowne junior high school's third awards dinner honoring academic, service and athletic award winners, will be held 7:30 to 9:30 p.m. June 23. Among those taking part will be Mayor Ed Lum, Bernard Gillie, trustee Susan Brice, Rosemary Fuller and Evan Jones. Tickets for the dinner are $5 and can be obtained at the school.

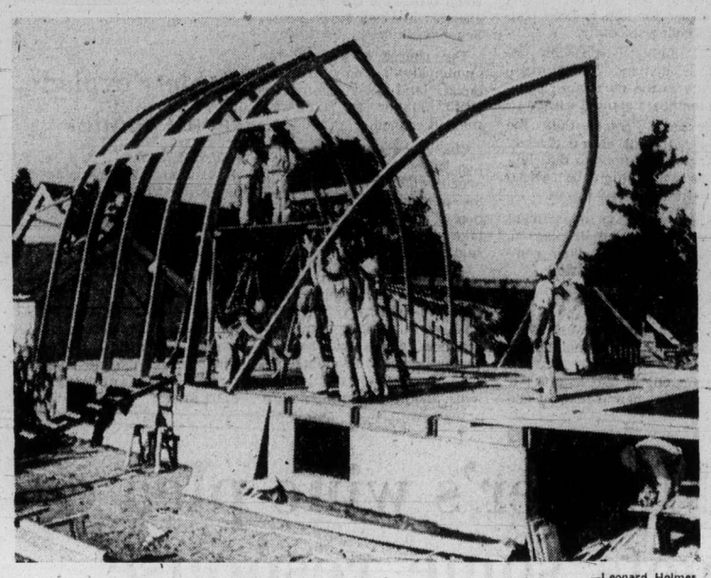

—Leonard Holmes

Students raise roof . . .

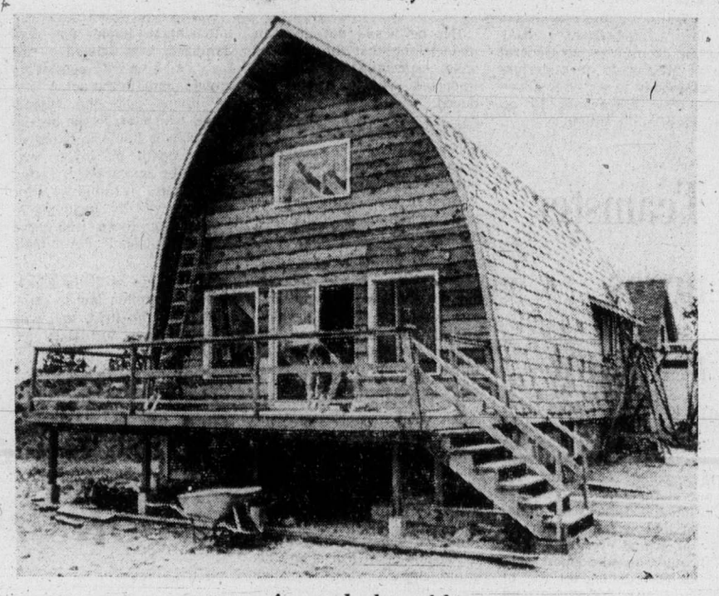

. . . for arch-shaped house

HOUSE keys are presented to Trueit by Gary Schanzenbacher.

Students finish open-plan home

The latest of many houses built by Victoria high school trades students during the past 21 years has been completed.

This one was a bit different — an open-plan cottage built within laminated Gothic arches and sheathed in cedar shakes. It was constructed at 4153 Holland for Inspector Charles Trueit of the Saanich police force.

Under the direction of teacher Harry Runer, Grade 11 and 12 students poured the foundation last September, then framed, wired and finished the building, including kitchen cabinets.

Specialties such as plumbing, brick-laying and floor finishing were left to sub-tradesmen.

The arrangement requires a prospective home-owner who is not in a hurry to move in. The site must be suitable, the job educational, and the owner must set up an account with a local building supply firm, said a school board official.

The student work experience is approved by local unions, especially since no commercial jobs are undertaken.

And next winter's work is already booked up.

B.C. to hear reminder on tax pledge

The provincial government needs a gentle reminder that it promised in the 1972 election to remove school taxes from property, Central Saanich council agreed Monday.

Council voted to provide that reminder by forwarding a letter from one of its irate taxpayers to the government, with a covering letter explaining aldermen feel at least part of the man's complaint was sparked by soaring education costs over which council had no control.

The letter, from one of the Saanich Peninsula community's many farmers, protested increased land assessments and taxes on a parcel of land frozen in the provincial agricultural land reserve.

Aldermen said areas such as Central Saanich had been legislated into the role of future bread baskets for large urban centres, but that farmers in these areas are being taxed out of business.

Removing school taxes from property, one of the main planks in the NDP's last election platform, would go a long way toward solving the problem, council said.

Aldermen also voted to ask the Capital Region Board to pursue the matter of equalization payments from the provincial government to municipalities with a high percentage of agricultural land.

The equalization payments were promised by the senior government some years go, aldermen said.

They were to have been distributed throughthe medium of the province's regional boards.

"We have 90 miles of road in Central Saanich, only about 10 of which directly serve residential areas," Ald. Percy Lazarz told council.

Yet the other 80 miles of road must also be maintained, he added, through taxes paid by agricultural taxpayers.

Council tabled a motion which would have sent a form letter to Central Saanich taxpayers who wrote the municipality concerning increased taxes, advising them to write the provincial government protesting its failure to remove school taxes from property.

Aldermen are expected to consider the matter of the form letter at a committee meeting next Monday.

Supervisor appointed

Herman Leung, former principal of Glen Lake elementary school, has been appointed supervisor of intermediate instruction by Sooke school board. The board has also accepted the resignation of Alan Newberry, who formerly held the post. Replacing Leung as principal of Glen Lake elementary is Cecil Gould, former principal of Metchosin elementary. Newberry is a candidate for a doctor of education degree at Indiana University, Bloomington, Ind.

Building figure cut down

Approval of $373,763 in construction was given Monday night by the Greater Victoria school board.

The construction and maintenance committee recommended spending $308,763 for renovations to Cedar Hill junior high school. Herb Bate Ltd. submitted the low bid of $355,494, roughly 15 per cent higher than the board's estimate. W. Campbell Ltd. submitted a bid of $362,898 and Hunter Construction Ltd. entered a bid of $367,807.

The committee decided to pare the $51,231 listed for the finishing of four classrooms and auxiliary rooms to $4,500 to reach the final figure.

The other $65,000 recommended by the committee and approved by the board was for an elevator for handicapped students at Spectrum community school.

Lambrick junior-senior high and Frank Hobbs elementary school have been chosen to accommodate paraplegics but the passage of the motion means Spectrum will be the first facility for handicapped children in operation in the district.

It will also mark the first time in the province two schools of the same level will have such facilities.

Police stuck on capital punishment

By BRUCE LOWTHER
Colonist Reporter

Policemen simply do not know what to do to convince the Canadian cabinet to straighten out the capital-punishment mess, the president of the B.C. Federation of Peace Officers said Monday — so does anyone out there have an idea?

Esquimalt Constable Frazer MacDonald said he expected a lot of talk at the federation's annual convention Saturday in Burnaby about strikes, working to rule, taking no prisoners or seeing and doing nothing.

But he predicted the annual meeting of B.C. police unions will not pass a motion on police action to support the federation's policy on capital punishment, if only because "there is no firm agreement" on any single course of action.

So he asked the public for suggestions — "we're certainly open to any reasonable ones. Just write to me at the Esquimalt police station or the B.C. Federation of Peace Officers' office at 333 Main Street in Vancouver."

The Saturday meeting has become a crucial one for policemen in B.C. because it will be the only chance to get action through their federation delegates in the case of John Miller, 29, of Langley, and Vincent Cockriell, 19, of Powell River.

On March 29, 1974, they went out to kill a policeman and their victim was young Surrey RCMP Constable Roger Pierlet. Last November, a Vancouver jury found them guilty of capital murder and B.C. Supreme Court Justice Kirke Smith sentenced them to hang.

The verdict and sentence have gone through the B.C. Appeal Court and now are headed for the Supreme Court of Canada. While other policemen have been killed on duty in Canada since Pierlet died, it appears his case will be next on the high-court agenda.

Federal law has restricted capital punishment for murder to the killers of police and prison guards since 1969 but no one has been hanged in that period. In most of those years, police have urged the cabinet to enforce the law but the issue has become a major public one across Canada only in the last year or two.

MacDonald said the B.C. Federation, as a member of the Canadian Police Association, supported a capital-punishment policy message sent to the cabinet earlier this year by the CPA. Its three main points:

- Capital punishment should cover "all crimes in which acts of violence result in the death of any person" including child molestation, rape, air piracy, political assassination, treason and robbery as well as murder.
- The federal cabinet "shall be prohibited from interfering" with any capital-murder conviction and death penalty if all levels of the judicial process have been exhausted "and no recommendation for mercy is forthcoming."
- The cabinet should be allowed to commute death sentences where there is a recommendation for mercy from the judicial process but the alternative should be "natural or true life imprisonment."

MacDonald said the Esquimalt police union has sent a notice of motion to the convention asking that leniency by judge or jury be allowed for "insanity, a crime of passion, involuntary homicide or similar grounds."

He knew of no motion on possible police action to buttress this policy but expected a lot of talk on and off the convention floor which should give the federation executive a clue on what to do after the Supreme Court of Canada decides the Pierlet case.

"We're as frustrated as the public is but we're trying to show responsibility. We do not want to withdraw our services (by strike or work-to-rule) under any circumstances.

"Taking no prisoners has certainly been talked of but we know it's not right. However, it's getting to the point with our permissive federal government that they're leaving us with no alternatives."

In the long run, MacDonald couldn't see what police might do. In the short run, he thought they might adopt an attitude close to seeing and doing nothing — "watch out for yourself and your partner."

He repeated a challenge he voiced last year to Solicitor-General Warren Allmand for a national referendum on capital punishment.

After staff layoff, good news

The operator of a small cable-television system in Saanich who laid off his entire staff of three Saturdays because of "bureaucratic lag" in Ottawa was notified Monday he has won a rate increase and immediately started hiring them back.

Vincent Mielen of Davin Enterprises, with 1,300 cable subscribers in rural Saanich, said the Canadian Radio-TV commission sent word it has approved a rate increase to $6 a month from the present $4.50 urban and $5 rural.

Mielen said he expected the increase would go into effect Sept.1.

When the CRTC met in Vancouver late in April to hear Mielen's rate-boost request, he said he had already "liquidated a number of properties and a business" while awaiting a decision and "it may already be too late."

He said the nub of the problem was that his small system is located next to that of Victoria Cablevision, one of the largest and most successful in the world.

Mielen was still waiting more than a month later, on June 4, when he wrote to CRTC commissioner J. D. Hylton in Ottawa to report Davin had funds for payroll only until June 14 (last Saturday) and would have to lay off his staff of three until after the next payment were received in July.

"Bureaucratic lag is killing me and our system," Mielen wrote. "Before the commission destroys me and my staff's past endeavors, please pause and try to see the forest with each tree that is its part.

"While you play God in Ottawa, some of us out here are bleeding to death, awaiting your commandments."

Hylton replied in a letter saying, in effect, he could do nothing to speed a decision. But this was quickly followed by the Monday decision and Mielen immediately began arranging a bank loan so he could rehire his staff.

The decision expressed a hope that Davin would start community programming soon rather than use that of Victoria Cablevision. Mielen said he was awaiting more details on that part of the ruling.

"I don't think we would have had a decision for another two or three months unless I had brought this pressure," he said.

Clinic pleads for donors as B.C. blood runs low

Only one day's supply of blood is left in the Vancouver blood bank which supplies British Columbia hospitals, Red Cross officials in Victoria said Monday.

A clinic is being held today at Red Cross House, 1046 Fort, from 1:30 to 4:30 and 6:30 to 9 p.m. Information on other clinics can be obtained by phoning 382-2213.

He kept busy with towboats until the end

Elworthy
. . . dies at 73

Harold B. Elworthy, the man who built a towboat empire in his lifetime, is dead.

Elworthy died Sunday afternoon at the age of 73 in Royal Jubilee Hospital shortly after he was taken ill at his home at 3150 Tarn Place.

Archdeacon H.J. Jones will officiate at the funeral to be held in St. Mary's Anglican Church on Elgin at 2:30 p.m. Thursday with Masonic services.

Elworthy received his 50-year button as a Freemason on May 26.

Born in Victoria Dec. 16, 1901, Elworthy was to become a giant in the tug and barge scene of the West Coast.

He started building his shipping empire in 1925 when he formed Island Tug and Barge. As the years went by, he added other companies such as Straits Towing.

Elworthy went into temporary retirement in 1971, when his company was bought by Seaspan International, but soon after, he was back with the formation of Elworthy Towing Co. Ltd.

Elworthy was active not only in the shipping industry. He was senior vice-president of the Bank of B.C., a former governor of the University of Victoria, a member of the Royal Trust Co.'s advisory board, and a past president of the Greater Victoria Chamber of Commerce.

For his achievements and contributions, Elworthy was named Citizen of the Year in 1967, the year of Canada's century.

One of Elworthy's lasting contributions to Victoria is the Princess Mary Restaurant which he first established in the Inner Harbor as an eating place for his staff.

The restaurant was to become a landmark, famous for its seafood.

When Elworthy sold to Seaspan in 1971, he retained control of the restaurant.

Elworthy's life was dominated by the sea.

Fascinated by Victoria's marine history, Elworthy never passed up a chance to help others establish themselves on the city's waterfront.

As late as June 1974, he formed Victoria Tug and Barge Ltd. with Fred Bosper, using two old-time tugs, including the Sea Lion which he had bought in 1971 to save from the scrap heap.

Perhaps his only failure was his unsuccessful drive for local control of Victoria's harbor.

Supported by the late mayor Courtney Haddock, Elworthy spearheaded a campaign in 1970 to form a harbor commission which would guide the future development of Victoria's port.

Although there was considerable pressure for such a commission, the drive failed to persuade federal authorities.

Elworthy is survived by his wife Myrta; three sons, Arthur, and Gordon of Victoria and Donald of Vancouver; a daughter Mrs. Betty Joan Price of Toronto and 12 grandchildren.